"All the News That's Fit to Print."

The New York Times.

THE WEATHER
Rain today, probably changing to snow; tomorrow, unsettled, colder. Temperature yesterday—Max. 49; Min. 30. For weather report see back to last page.

VOL. LXXII. ... No. 23,811. NEW YORK, WEDNESDAY, APRIL 4, 1923. TWO CENTS In Greater New York | THREE CENTS Within 200 Miles | FOUR CENTS Elsewhere

REPUBLICANS ADOPT NEW TRANSIT PLAN TO BEAT HYLAN BILL

Deadlock Followed by a Possible Compromise at Albany Expected as a Result.

CITY TO CONTROL FARES

Also to Have Absolute Power Over New Building—Regulation by State.

AGAINST CITY OPERATION

Municipal Buses Opposed—"Stop the Talking and Start the Digging."

Retention of the Transit Commission to perfect its plan for the reorganization of the city transit system was advocated by the New York County Republican Committee by the unanimous adoption of the report of its Committee on Transit, of which Henry H. Curran is Chairman, at a meeting in Bryant Hall last night.

The report made two concessions to Mayor Hylan and recommended that the power to plan and construct new subways should be vested wholly in the city and that the regulation of the rate of fare be transferred from the commission to the city by taking away the commission's power to modify transit contracts. It declared against Mayor Hylan's pet project of municipal operation, which is one of the main features of the Walker-Donohue Transit bill, favored by the Mayor, and declared in favor of the continuation of regulation of the transit companies by the Transit Commission.

The report is of particular importance because it is understood that its recommendations are to be embodied in a bill to be introduced in the Assembly by Assemblyman George N. Jesse of the Twenty-third Manhattan District, which will become the Republican transit measure.

Sponsors of the report admitted that neither the Democratic Senate nor Mayor Hylan was likely to accept a bill based on its recommendations and that the result could only be a deadlock or a compromise.

Will Work for a Compromise.

In the discussion of the report William Weiss of the Eleventh Assembly District suggested that the bill to be based on the report might furnish the basis of a compromise and said that, if, as expected, the Republican Assembly passes the Jesse bill and the Democratic Senate passes the Walker-Donohue bill, the Republican County Committee should take the initiative in getting Mayor Hylan and his associates to talk over the matter, so that something might be accomplished and new subways constructed.

Irwin Kurz, of the Nineteenth District, a member of the committee, retorted that nobody could talk to the Mayor.

"I've tried it, and you remember what happened to me," he said, recalling his suppression by the Mayor when he tried to speak at a public hearing in opposition to the Mayor's transit plan. "You can't talk to that gang down at City Hall. They don't want subways; they want conversation. The Mayor's plan is moonshine. Let's pass the bill in the Assembly and let the Senate refuse to give the people what they want. If that happens let us organize a union of people who ride in the subways and demand results of the Mayor."

The report, the reading of which was applauded, declared that travel in New York City had become inhuman as the result of congestion and that it was time to abandon partisanship and build new subways.

City Control; State Regulation.

"In a nutshell, we say the city should control its transit contracts and construct its subways, that the State should continue to do the regulating and that the people should be spared the blight of municipal operation," the report read.

In support of its recommendations, the report declared that the grant of power to the city to initiate the construction of new subways would end the deadlock that has existed and place the responsibility upon the Board of Estimate, and that the transfer of the power to modify transit contracts from the Transit Commission to the city would insure the continuation of the five-cent fare, if the city administration chose to continue it. Regarding the Mayor's proposed city bus system, it asserted that the Board of Estimate now had full power to start private bus operation on its own terms by the grant of franchises.

In urging the retention of the Transit Commission to work out its reorganization plan, the report asserted that the only way the city could get the money to build new subways was by taking the money invested in the present subways out of the debt limit, as provided by the commission's plan.

The Mayor's transit plan was attacked as a "billion dollar transit fantasy" impossible of accomplishment, and any attempt to put it into effect was declared to be a crime against the 2,000,000 children of the city by depriving them of new schools, parks, beaches and playgrounds, the money for which would be consumed under the Mayor's plan in recapturing old subways, scrapping existing facilities and in municipal operation deficits.

In speaking on the report, former Judge Samuel Strasbourger, a member of the committee, said that it had been suggested that the committee recom-

Continued on Page Three.

THE BROADWAY LIMITED to Chicago appeals to business men. It offers a time-saving schedule; club and observation cars; stenographer; excellent $2.50 table d'hote or a la carte dinner. The Pennsylvania is the shortest line to Chicago.—Advt.

Carnarvon Has Sinking Spell As Crisis of Illness Approaches

Copyright, 1923, by The New York Times Co.

Special Cable to THE NEW YORK TIMES.

CAIRO, April 3.—Lord Carnarvon had a sinking spell after a slight recovery this morning.

It is feared the crisis this evening will be beyond the patient's strength.

CAIRO, April 3 (Associated Press).—The Earl of Carnarvon is making what is regarded by the attending physicians as a wonderful fight for life.

Although he took a sudden change for the worse today and his condition was regarded as critical, he showed some improvement tonight.

LEGISLATORS AGREE TO QUIT APRIL 27

But Delay in Acting on Governor's Program May Upset the Plan.

CHIEF BILLS HANG FIRE

Republicans Plan to Offer Compromise on Executive Budget at Conference Today.

Special to The New York Times.

ALBANY, April 3.—Amid cheers and by unanimous vote, the Assembly today adopted a concurrent resolution providing for final adjournment of the legislative session on Friday, April 27, only one week later than the original date tentatively fixed by the leaders in the lower house some weeks ago.

The resolution was transmitted to the Senate for concurrence late this afternoon. There, on motion of Senator Walker, it was sent to the Committee on Finance, where it will remain until the work of the Legislature is sufficiently advanced to enable the leaders to definitely fix the time for final adjournment.

The action of the Assembly followed a conference between Speaker Machold and Senator Walker. When the resolution was read from the Senate desk the latter said:

"I trust it may be possible for the House to concur in this resolution. I am sure we will all be glad to rest from our labors, but in the end it will all depend upon that august body with which the resolution originated."

While, pursuant to the agreement reached between Speaker Machold and Senator Walker, undoubtedly an effort will be made to finish up in time for adjournment on the date embodied in the Assembly resolution, many lawmakers are of the opinion that the session will be carried over into the first week of May.

Chief Bills Unacted On.

A considerable portion of Governor Smith's legislative program has been disposed of by both Houses, but the most important remains. Neither Senate nor Assembly has given any consideration, except in committee, to the seven bills included in the public utilities series which are regarded as among the most important of pending measures. The Governor's bill providing for water power development by the State remains in committee, with a public hearing scheduled for tomorrow.

Last but not least are the three reconstruction amendments to the State Constitution, of which the two already adversely disposed of by the Republican Assembly undoubtedly will be put through the mill a second time, since the Governor has refused to take "no" for an answer and has started today on a campaign launched with a view to bringing public sentiment to bear on the lawmakers hostile to his plan.

Tonight the eyes of the Republicans are riveted on Syracuse, where the Governor is making the second of his appeals to the people before the Chamber of Commerce. Since he made his first appeal before the Chamber of Commerce here several days ago Speaker Machold and other Republican leaders in the Assembly have had their ears to the ground. Tonight it was learned that, while they still persist in their opposition to the two defeated amendments, of which one provides for an executive budget and the other for a four-year term for Governor, they may propose a compromise budget measure at their second conference with the Governor, scheduled for tomorrow.

According to information gained tonight, the plan they expect to propose contemplates the creation of an executive budget system similar to that now in vogue in the Federal Government, through statutory enactment, with a view to giving to the plan a trial before

Continued on Page Four.

OFFICIALS WELCOMED WARD, AND ONE SAID HE DID JUST RIGHT

His Attorney, at State Inquiry, Describes Scene When Client Surrendered to Weeks.

DIDN'T ASK ABOUT SHOOTING

His Counsel Refuse to Tell Source of Defense Story—Say Sheriff Asked for It.

TO SURRENDER ONE LETTER

State Trooper Testifies Spot Where Peters Died Showed No Evidence of a Scuffle.

Special to The New York Times.

ALBANY, April 3.—Basing their stand on professional ethics, two of the many attorneys for Walter S. Ward succeeded in completely balking virtually all of today's efforts by Attorney General Sherman and his aids to delve into the circumstances under which Ward killed Clarence S. Peters, alleged blackmailer, last May near Kensico Reservoir. Once the Attorney General called attention to the law which makes a misdemeanor of refusal of a witness to reply in a State inquiry.

"I decline to answer on the ground that it is a matter between attorney and client" was almost invariably the reply of Allan R. Campbell, counsel for Ward, and that of his law partner, State Senator Ellwood M. Rabenold, to the questions put to them.

After the session, the Attorney General said that he thought Messrs. Campbell and Rabenold had been sincere in their refusal to answer. Mr. Sherman was asked whether he would have recourse to the courts to compel answers. He refused to commit himself.

During his testimony Mr. Campbell declared that when Ward surrendered at White Plains he was welcomed by the county officials and the Coroner declared he did just right.

The chief efforts of the State today were directed at establishing the authors and the place of authorship of the brief statement which Mr. Campbell, acting for Ward, gave the authorities when his client gave himself up. This stated that the killing of Peters was in self-defense and that the former marine had been slain while acting for a gang of blackmailers who were trying to wring $75,000 from Ward.

Lieutenant Eugene C. Roberts of Troop K of the State troopers, stationed at Gedney Farms, testified that search of the spot where Peters was found failed to show evidence of a scuffle. Lieutenant Roberts told the Attorney General that he had not been called as a witness heretofore. He asserted that if Ward had shot Peters while seated on the front seat of his automobile, a closed car, the normal action of the automatic ejector of his pistol would have thrown the exploded shell into the rear of the car. The cartridge case was picked up sixteen feet from the body.

Sheriff Werner Recalled.

Sheriff Werner, recalled, was the first witness. Deputy Attorney General Wilbur W. Chambers asked the Sheriff whether he had any information that the alleged blackmail against Ward had been committed in Westchester County and when the Sheriff said that he did not know, Mr. Chambers shoved across the table the two weapons that figure in the case. One was a .32 calibre Smith and Wesson, which Ward said Peters carried, and the other was Ward's .32 calibre automatic.

"I asked Senator Rabenold for them and he told me to come and get them in the office of Campbell in Broadway, Manhattan," said the sheriff. "Mr. Rabenold gave me the guns and also a box containing cartridges, pointing out an empty shell in the box which he said the State troopers had picked up at the scene."

Palmer F. Tubbs, who was a New Rochelle police commissioner with Ward and his assistant in the purchasing department of the Ward Baking Company plant in the Bronx was then placed on the stand. On May 16, the day Peters' body was found, he said he saw Ward in the recreation room of the plant talking to his brother Ralph. He did not appear to be excited or nervous.

The witnesses knew Ward had an automatic pistol which had been given to him by Chief of Police Frank L. Cody of New Rochelle. It was like the weapon on the table. He had never seen Ward with a Smith & Wesson like the one whose ownership was credited to Peters. At the New Rochelle police shooting matches Ward had disclosed himself as a crack shot, scoring 200 hits out of a possible 300.

Tells of Ward's Betting Callers.

Asked if any race track habitues had called on Ward at the baking plant,

Continued on Page Six.

Drink Means Bastinado in Constantinople; British Labor 'Wets' Win by Only 11 Votes

CONSTANTINOPLE, April 3 (Associated Press).—Prohibition has gone into effect in Constantinople under instructions issued by the Nationalist Government from Angora. After tomorrow any person found drinking alcoholic beverages will receive thirty strokes from the bastinado, a long, pliable stick.

Foreigners and traders selling liquor are liable to a fine of 50 Turkish pounds. Exportation of liquor stocks now on hand is permitted, but all private sales are forbidden. Arrangements have been made to supply the foreign soldiers here, but foreign civilians are prohibited from buying or receiving intoxicants.

Copyright, 1923, by The New York Times Company.

Special Cable to THE NEW YORK TIMES.

LONDON, April 3—A motion in favor of prohibition was defeated today at the Independent Labor Party's conference by 163 votes to 152. A Liverpool woman delegate first moved the resolution, declaring her antagonism to the drink traffic as an insidious factor in social degradation and advocating public ownership and control of the liquor traffic.

Fifty branches moved an amendment for total prohibition. Delegates from Glasgow denounced the admission of women to saloons in England, and said "Scotland is bad enough, but we are not so degraded as to tolerate that kind of thing."

A delegate from Dundee in a racy speech made retort. He denied that the drink traffic could be held responsible for all crime and degradation. One of the biggest bank robberies in Glasgow, he said, was done by temperance men, and the Chairman of the City Equitable Company who was now undergoing penal servitude was President of a temperance society. There was laughter, and a voice shouted: "What about Bottomley?" The speaker continued:

"All Bottomley's schemes were fixed up when he was sober. [Uproar and laughter.] The evils we suffer from are not alcoholic but economic."

A Birmingham delegate protested that Scotland was trying to dominate the conference and expressed the hope that the conference would pass the resolution.

A resolution in favor of State control was carried, a delegate calling out "Johnny Walker's going strong this morning."

Labor's heartburnings over the recent attendance at a reception at Buckingham Palace and a dinner given by Lady Astor was reflected in the adoption of a resolution recommending "that labor members of Parliament shall not accept the hospitality of political opponents at public dinners and society functions."

LAHEY LEADS SQUAD IN FIGHT ON CRIME

Chief Inspector Says New Generation of Gangs Is Backbone of Lawlessness.

ANOTHER JEWEL ROBBERY

Thieves Break Window and Get Tray of Gems—More Shootings and Hold-Ups.

A new crop of gangsters, boys under 20, are the "backbone of the crime wave," according to Chief Inspector William J. Lahey, who for the first time last night accompanied the gangster squad in search of these youthful marauders. The tour of the gangster squad and the Chief Inspector covered pool rooms, cafés, dance halls and dives and out-of-the-way places where the bands gather before their forays. At Inspector Lahey's request, Commissioner Enright assigned more men and additional motor cars to the gangster squad last night.

The new gangs sprang up almost unobserved by the police, who were watching for renewed outbreaks among the Hudson Dusters, the Gophers and other gangs which were a part of old New York. In recent years the pioneer gangs have disintegrated, but the remnants have been revitalized by a younger generation of criminals. To deal with the new gangs, which are said to be even more desperate than those of former years, the gangster squad has been reinforced. It is working night and day under the direction of Sergeant Patrick Sheridan. Repeated visits are being made to the hang-outs of criminals, and suspicious persons are being cleared out of pool rooms and other places where the police are convinced they gather to plan their criminal raids.

Crime Rife All Over City.

While the police were strengthening their forces to fight the crime epidemic, burglaries, shootings and hold-ups were reported from all parts of the city. The latest of the series of spectacular jewelry store raids occurred last night when a robber smashed the window of Paul Edelman's jewelry store at 2,206 Third Avenue with a brick wrapped in cloth, stole a tray of diamond rings valued at about $10,000 and escaped in an automobile.

One of the boldest and most fruitless hold-ups was perpetrated last night at Fifth Street and the Bowery, where Sergeant Mallon and Patrolman Hartz of the East Fifth Street Station arrested Paul Brown, 39, alias Paul Jones, alias Paul Wallace, whose number in the Rogues' Gallery, according to the police, is B-29494. His arrest followed an attack upon Louis Patry, 228 East Fifth Street.

Patry was walking through East Fifth Street when he was attacked by three men near the Bowery. One of the men, whom he later identified as Brown, grabbed Patry around the neck and choked him. The others went through his pockets but didn't find a penny. When Brown was taken to the East Fifth Street Police Station the police said they found that he had a criminal record dating back to 1908, with several prison terms.

Michael Gillespie, 29, manager of the Atlas Grocery Store, Ninth Avenue and Thirty-fifth Street, was robbed of $95 early last evening by two armed robbers, one of whom waited on a girl entering the store at the time of the robbery. He sold to the girl, whose identity was not learned, a box of clothes pins, a box of matches and a box of crackers and pocketed 22 cents from the sales. Gillespie, who lives at 248 Sixtieth Street, Brooklyn, was alone in the store when the highwaymen appeared. They robbed him of $15 and took $80 from the cash register.

Robber Got $900.

Herman Senelmacher, 24, of 526 Sheepshead Bay Road, Brooklyn, was arrested last night by Detectives Blake and Ryan of the Coney Island police station on the complaint of George Engelmann of Seyfried Court and West Sixth Street, Coney Island, who charged that Senelmacher robbed him of $900 early Monday morning near Neptune Avenue, Coney Island.

In a fight that grew out of a card game in the basement of 400 West 139th Street early yesterday morning, William Richardson, 38, a negro, of 116 West 134th Street, was mortally wounded and died soon afterwards in Harlem Hospital. All the card players were detained at the West 135th Street Police Station.

After John McCurdy, 20, of 558 West

Continued on Page Seven.

ZIEGFELD FOLLIES—POP. PRICE MAT. Today. New Amsterdam Theatre.—Advt.

MOVE HERE TO LOCK ALL WET CABARETS

Suits Begun Against Club Royale, Ringside, Murray's, Gypsyland and Three Kings.

PLAN 16 MORE ACTIONS

Government Starts Injunction Proceedings to Close Restaurants for a Year.

Injunction proceedings against five well-known restaurants and cabarets, accused of habitual violation of the National Prohibition law, were begun yesterday by United States Attorney William Hayward, with the co-operation of Prohibition Enforcement Director Palmer Canfield. The Federal authorities will endeavor to padlock the doors of the Club Royale, 7-9 East Fifty-second Street; Murray's Roman Gardens, 228 West Forty-second Street; the Ringside, 753 Seventh Avenue; Gypsyland, 133 West Forty-fifth Street, and the Three Kings Restaurant, 128 West Forty-first Street.

In the case of each of the five defendants named in the injunction proceedings begun in the United States District Court by Sanford H. Cohen, Assistant United States Attorney, it is alleged that they are public nuisances because "intoxicating liquor is being habitually and continually sold and kept on the premises, in violation of the provisions of the National Prohibition act." Permanent injunctions are sought against the five places.

Similar injunction proceedings were instituted two weeks ago against the Knickerbocker Grill, Broadway and Forty-second Street; Shanley's Restaurant, Seventh Avenue and Forty-third Street, and the Little Club, 216 West Forty-fourth Street. Shanley's went into voluntary bankruptcy soon after the Government began its suit, and the Little Club also went out of business. The Knickerbocker Grill, it is understood, is planning to fight the Government suit.

The actions begun yesterday are identical with an earlier suit filed against the Paradise Restaurant, formerly known as Reisenweber's, Eighth Avenue and Fifty-eighth Street, which the Government succeeded in closing for a year. Commenting on the proceedings of which he has charge, Mr. Cohen said:

"A few months ago, at the suggestion of Colonel William Hayward, United States Attorney, a conference was held with the police officials and the prohibition officials, and it was agreed that the most effective weapon to stop the liquor violations in the Broadway restaurants and clubs was the permanent injunction to close the place for one year. This hits the owner of the property and the lessee. In accordance with the agreement reached at that time I have interviewed about 200 policemen and prohibition agents and collected evidence against all the Broadway places, and as soon as the cases are completed complaints are being filed. Palmer Canfield, Federal Prohibition Director, is co-operating with this office and so is First Deputy Police Commissioner Leach."

The five latest injunction proceedings were begun almost immediately after a conference between the new Prohibition Director, Mr. Canfield, and Mr. Cohen. Preparations also have been made for similar proceedings against sixteen other well-known restaurants and cabarets.

Goelet Estate is Defendant.

Robert Goelet, Mary Goelet and George S. DeWitt, as Trustees of the estate of Ogden Goelet, deceased, owners of the property where the Club Royale is situated, are among the defendants named in the case against that establishment. It is alleged that the business of the Club Royale is conducted by the Eldar Restaurant Company and that Paul Slavin is President, James N. Thompson, Vice President; Gaillard T. Boag, Secretary, and George Stoppat, Treasurer.

Thompson and Slavin, according to records, are also in control of the Palais Royal, the Mont Marte and the Monte Carlo and a number of others.

In the complaint against Murray's it is alleged that the restaurant is operated by the Sussheim Restaurant Corporation, of which Charles W. Groll is President; Isaac Heinteman, Vice President; Joseph A. Sussking, Secretary and Treasurer, also manager. The owner of the property is the Dunmore Realty Company and the lessee is the Charles W. Groll Realty Corporation, according to the complaint. Murray's Restaurant is one of the oldest eating places in the Broadway district. It was

Continued on Page Five.

BELL-ANS WILL RELIEVE YOUR indigestion.—Advt.

CHICAGO DEMOCRATS ELECT DEVER MAYOR WITH 103,748 LEAD

City Treasurer, City Clerk and 38 Out of 50 Councilmen Are Carried In by Landslide.

KLAN AND RELIGION ISSUES

Mayor Thompson's Forces Are Accused by Lueder's Friends of Going Over Bodily to Dever.

PLURALITY NEAR A RECORD

Republicans Win Congress District, Electing Successor to James R. Mann.

Special to The New York Times.

CHICAGO, April 3.—Democrats made almost a clean sweep in the city election today, electing Judge William E. Dever Mayor by 103,748, according to the complete unofficial figures, winning also with their candidates for City Treasurer and City Clerk by large pluralities, and choosing 38 out of the 50 members of the new Council.

The vote for Mayor as unofficially compiled was:

William E. Dever, Dem., 387,961.
Arthur C. Lueder, Rep., 284,213.
William A. Cunnea, Soc., 40,841.

The plurality obtained by Dever is the largest ever rolled up by a candidate except by Mayor Thompson when he ran in 1915 and had 147,000 majority.

Dever's victory had been forecast for several days. As the campaign progressed it became more apparent that the people of Chicago were disgusted both with Republicanism and Thompson extravagance. In addition the cry of Ku Klux Klanism had been raised against Lueder because some of his church supporters had tried to raise the religious issue against Dever, who is a Catholic. The fact that Lueder was a German may also have figured in the result.

The decision of the voters was also ascribed partly to Dever's advantage in municipal experience over Lueder, his service in the City Council and his intimate knowledge of the traction question and other problems which the next Mayor will have to face between now and 1927.

That Dever had won was shown by the first precincts heard from. He was running stronger in those precincts than any Democratic candidate for city or county office in recent years. In fact, the first few minutes indicated a landslide.

At this juncture came this formal statement from Martin J. O'Brien, Chairman of the Democratic County Committee:

"William E. Dever on the basis of our returns at this hour appears to have been elected by the greatest majority ever accorded a candidate for Mayor of Chicago. It was a landslide of unbelievable proportions.

"We knew that the people of Chicago had made up their minds to make a clean sweep in the City Hall, that they would accept no compromise in the form of a candidate put in the field by other Republican factions, but we could not foresee the tremendous outpouring of civic purpose which occurred at the city's polling places today."

Republican Congressman Chosen.

CHICAGO, April 3 (Associated Press).—While the Democrats swept the city ticket from one end to the other, the Republicans were not without consolation, for complete unofficial returns on the election in the Second Congressional District to fill the vacancy caused by the death of Representative James R. Mann showed Morton D. Hull, Republican, elected over Barratt O'Hara, Democrat, by nearly 14,000 plurality. The vote was: Hull, Republican, 59,330; O'Hara, Democrat, 42,495; Seymour Stedman, Socialist, 5,955.

While the election was quiet, it set a record in one respect. Less than thirty minutes after the polls closed the trend was to be seen.

The withdrawal of Mayor Thompson fro mthe race prior to the February primary robbed the campaign of what was expected to be one of its main issues, the merits of the Thompson Administration.

The Lueder forces openly charged during the day that Mayor Thompson and his organization had swung to the support of Judge Dever. They pointed tonight to the vote in the Second Ward, where most of the voters are negroes and strong supporters of Thompson. Here Dever received 6,269 and Lueder 3,714.

One of the surprises of the Mayoralty campaign was the vote given to Cunnea, Socialist candidate. The largest vote the Socialists had mustered before was only 25,000.

Austrian Democrats Fight "Swastika Brigade" at Drill

VIENNA, April 3 (Associated Press).—Mimic warfare manoeuvres by the Austrian Branch of the German anti-Semitic "Swastika Brigade" came near ending in a real battle yesterday at New Waldegg, when 200 revolver shots were exchanged with Social Democratic rivals who came to watch the men drill.

The gendarmerie interfered in time to prevent a general fight. As it was five persons were wounded.

The authorities are concerned over the rapid growth and openly militaristic activities of numerous armed civilian organizations. There have been many demands that it take firm action to suppress them.

WANT ROOSEVELT PUT IN COOLIDGE'S PLACE

Western Progressives Urge His Nomination as Running Mate With Harding.

RESENT NEW ENGLAND RULE

But the Colonel Is Credited With Preferring the More Active Office of Governor.

Special to The New York Times.

WASHINGTON, April 3.—The name of Colonel Theodore Roosevelt, Assistant Secretary of the Navy, is being pressed by a group of Western politicians as a candidate for Vice President in 1924. This movement is aimed against what they call the domination of New England in national politics. Those who favor Roosevelt are Progressives who are assuming that the opposition to Vice President Coolidge will be strong enough to prevent his renomination with Harding next year.

Colonel Roosevelt has heard of the campaign started by his admirers, but has discouraged it, insisting that he has no liking for such a position and prefers an active life such as he has in his present office. Those who knew of his political ambitions believe he would like to follow in the footsteps of his father and that his goal is that of the Governorship of New York, should conditions make his candidacy advisable.

Before Congress adjourned Colonel Roosevelt was encouraged to enter the list actively as a candidate for Vice President. Scores of members of Congress told him of their belief that he would strengthen the ticket in 1924 and said they would be active in his behalf.

Discouraged by Roosevelt.

To all these Colonel Roosevelt merely expressed himself as entirely satisfied with his present work. To some he said that his usefulness in public life lay in a more active field than that of Vice President.

On the other hand, it is known that those who are conjuring with the name of Roosevelt are more serious than is apparent to the older statesmen in the party or to Mr. Roosevelt. Some observers say the situation today is something like that in 1900, when his father was forced against his will to become the nominee for Vice President, chiefly through the efforts of the late Senator Quay and Thomas C. Platt.

In the case of young Roosevelt some of the older politicians in New York State would prefer to see this son of the Progressive President in an office which offers no opportunities for an active life open to constant appeal to public approval.

West Behind the Movement.

The present movement has its genesis chiefly in the opposition of the West to the alleged dominance of New England in this Administration. Those friendly to Roosevelt for Vice President say they are determined that the hold of New England in this Administration shall not be carried into the next. They point out that New England has the Vice Presidency, the Speakership of the House, the leadership of the Senate, and the Secretary of War. The drive against Vice President Coolidge also is directed against Speaker Gillett. The progressives may make their first fight against the latter for re-election as Speaker, but they do not see much hope of defeating him.

It is the belief of a large group of Republican politicians that Mr. Coolidge cannot be renominated, and that an outstanding progressive will have to be named as a running mate with Harding. Young Roosevelt meets the ideas of this group, and they may try to force his nomination against his wishes. He will be 35 years old next September, and thus will have reached the age which qualifies him to become President.

Colonel Roosevelt is taking a most active interest in politics, and is constantly in conference with the leaders about partisan matters. He has met numerous older men in the party in the last few days and discussed with them the issues of the coming campaign, chiefly the International Court of Justice. He is not in agreement with the proposal in its present form, but is not strongly expressing his views, since the President and Secretary Hughes have proposed that the United States join the International Court under the League of Nations.

RUSSIANS EXECUTE MGR. BUTCHKAVITCH; MOSCOW DEFIANT

Curt Announcement Shows That Vicar General's Death Was Kept Secret Three Days.

REDS ANGERED BY PROTESTS

Insolent Reply Is Handed to British Agent, but He Returns It With a Rebuff.

WHOLE WORLD IS STIRRED

Pope Greatly Affected by Report of Death—Archbishop Hayes Denounces Soviet.

MOSCOW, April 3 (Associated Press).—Mgr. Constantine Butchkavitch, Vicar General of the Roman Catholic Church in Russia, condemned to death for willfully opposing the Soviet Government, has been executed by a firing squad.

The fate of the prelate, in doubt since Thursday, when his appeal for clemency was denied, became known today when it was announced that the death sentence had been carried out Saturday.

The secrecy that surrounds Soviet executions makes uncertain the circumstances under which the sentence was executed, but it seems probable that Mgr. Butchkavitch was put to death in the Moscow prison for the condemned, to which he had been removed after the reprieve was refused.

Appeals from the outside world which had poured in upon the Soviet authorities had no effect in staying the hand of the executioners. Competent opinion, indeed, is that even the breaking of diplomatic relations by outside Governments or a threat of war would not have moved the Moscow officials from their course. Their last word in the case had been spoken, it appears, when they commuted to ten years' imprisonment the death sentence upon Archbishop Zepliak, convicted at the same time as Vicar General Butchkavitch.

Victim Serves Through Trial.

The prelate who has been put to death was Father Superior of the Church of St. Catherine in Petrograd. He was the title of Domestic Prelate to His Holiness, granted by the Pope for special services. He was 55 years old, and came from an old and wealthy family of Polish origin, although he himself was a Russian citizen.

Mgr. Butchkavitch was a conspicuous figure in the trial of the Catholic prelates and priests. Bald-headed, ruddy-faced and bespectacled, he bore himself with marked serenity throughout that ordeal which resulted in death sentences for himself and Archbishop Zepliak and prison terms for their fifteen fellow-prisoners.

Mgr. Butchkavitch was found guilty and executed as a violator of Article 62 of the Criminal Code, which provides the death penalty or imprisonment for "participation in any organization which is acting for the purpose of exciting the population to mass agitation, non-payment of taxes, unfulfillment of its duties or by any other means clearly detrimental to the dictatorship of the working classes and the proletarian revolution, although an armed rising or an armed invasion is not the chief aim of the organization."

Only two papers, the official Isvestia and the Pravda, carried the laconic announcement of the execution, that printed in the Pravda reading: "On March 31 was brought into effect the death sentence on the priest Butchkavitch, condemned in the case of the Catholic counter-revolutionists."

The paragraph in Isvestia reads: "The sentence of the Supreme Court of the republic with regard to Butchkavitch, who was condemned to be shot and whose reprieve, which had been requested, was disregarded by the Central Executive Committee, has been carried out."

Even up to last night there were rumors that an exchange might be arranged. Responsible officials, however, thought not. Indicating that the execution had already taken place, they branded the rumors as false and asserted that Soviet justice must take its course regardless of protests and attacks abroad.

Protests Were World-Wide.

The details of the prelate's execution probably will never be known. Judging from what has happened in previous cases, it is thought probable that after the Executive Committee had refused to reprieve him he was removed from the prison in which his colleagues were confined to the prison of the condemned and that there, after the death sentence had been read to him, he was executed. This is the general procedure in the swift and quiet carrying out of the death penalty in Russia.

The flood of protests which had come in from all parts of the world against the carrying out of the death sentence apparently had no effect on the official determination, except in the commutation of the death sentence imposed on Archbishop Zepliak. Well-informed opinion here is that even had outside Governments threatened war, or the severance of all diplomatic relations with Russia, the authorities would have persisted in carrying out their determination.

The foreign protests, in the view of close observers, injured rather than aided the cause of Mgr. Butchkavitch by creating a public sentiment here against foreign interference. Not since actual intervention days, when the elements of Kolchak, Denikine and others were trying to be heard, or when the Polish war was on, has there been such a storm of indignation as was aroused among Soviet officials on reading the declaration of the Polish Premier Skirmunt and of the Archbishop of Canterbury.

This indignation was voiced in the sharp note which Tchitcherin has sent to Premier Skirmunt and in the reply to

Emperor Simmons Gains Control of Klan By Court Action Which Ties Up All Funds

Special to The New York Times.

ATLANTA, Ga., April 3.—The long-smoldering fight in the ranks of the Ku Klux Klan broke into flame today when it became known that Colonel William Joseph Simmons, founder of the order, had broken with the executive leaders now in charge and by legal steps had been placed in charge of the organization and had tied up all the funds at hand pending a court hearing.

It is understood that one of Simmons's first steps will be to send out notices to the Klan canceling orders of Dr. H. W. Evans, Imperial Wizard, forbidding Klansmen aiding in the organization of the Kamelia, the woman's order Colonel Simmons recently put under way.

An injunction which temporarily places William Joseph Simmons in authority has been issued in Fulton Superior Court by Judge E. D. Thomas. A hearing was set for next Saturday, April 7, before Judge George L. Bell.

Colonel Simmons's action was filed by his attorney, Ben H. Sullivan, against H. W. Evans, Imperial Wizard; R. L. Savage, Chief of Staff, and H. C. Montgomery, H. K. Ramsey, Brown Harwood, Tom Akers, T. J. McKinnon and N. N. Furney, members of the Wizard's imperial staff. It alleges that Colonel Simmons, as the Emperor of the Klan, is its highest authority and actual executive head, and charges Wizard Evans and his staff with interfering with the Emperor in the operation of the order.

Ben H. Sullivan said he had no authority to give out anything concerning any proclamation Colonel Simmons was reported to have issued.

Atlanta banks which Judge Thomas's order prevents from paying out the Klan's money except on Emperor Simmons's order are the Lowry Bank and Trust Company of Georgia, the Citizens' and Southern, the Atlanta Trust Company and the Georgia Savings Bank and Trust Company.

Pending the hearing on Saturday, Wizard Evans and his administrative staff will be forced to abide by orders of Colonel Simmons in connection with Klan affairs.

W. S. S. Wafer. A natural laxative. American's Morning Drink. Bottled at White Sulphur Springs Park & Tilford, Distributors.—Advt.

MINERAL WATERS of BAD WILDUNGEN Helpful for kidney complaints. Booklet mailed C. van der Zypkan, 41 Park Place, N. Y.—Advt.

Sends Three Bullets Through His Body, Drives for Help, Phones Wife and May Live

Special to The New York Times.

CENTRE MORICHES, L. I., April 3.—Joseph Furlong, 45 years old, said to be the head of a corporation owning several restaurants in New York, attempted to kill himself late on Monday afternoon by shooting himself in his automobile as he neared here on a lonely road. Three of four bullets which he fired at his breast passed through the body. The fourth went wild.

Despite his wounds, Furlong drove to the garage of George L. Peck here and asked him to send for a physician, Dr. Lewis A. Twining advised that Furlong be hurried to a hospital. The nearest hospital is at Southampton, thirty-two miles away. Furlong consented to make the journey in his own car.

He was about to be lifted into it when he turned to the physician and said: "Doctor, are my wounds serious?" Told that the outcome would not be forthold them, Furlong insisted on telephoning to his wife, Mrs. Josephine Furlong, at 136 West Seventy-fifth Street, New York. Tears streamed down the man's face as he told his wife what he had done and that he was about to be taken to a hospital.

A garage owner meantime had found a pistol in the front seat beside a note, which read: "Darling Wife: Can stand the pain no longer, forgive me."

When they wanted to carry Furlong to his car, he insisted that he was able to walk, and declared that he would drive himself. Dr. Twining refused to allow that and a chauffeur in the garage volunteered.

The thirty-two mile trip to the hospital was made in record time. Dr. A. Nugent Jr. of Southampton decided that an operation was not necessary, as the bullets had drilled through Furlong's body. He said Furlong might recover.

the British appeal for clemency. The latter reply said:

"Russia is an independent sovereign State and has the undeniable right of passing sentences in conformity with its own laws on people breaking the established ordinances of the country. Every effort on the outside to interfere with this right and to protect spies and traitors is an unfriendly act and a renewal of the intervention which has been successfully repulsed by the Russian people."

Riga Report Denies Execution.

LONDON, April 3 (Associated Press).—A dispatch to the London Times from Riga, dated today, says:

"The Soviet Government denies that Vicar-General Butchkavitch has been shot. It says the execution has been suspended."

The Times prints the foregoing beneath the announcement from Moscow that the prelate was executed on Saturday.

Editorially, the Times alludes to the dispatch from its Riga correspondent and expresses the hope that the fate of Vicar-General Butchkavitch will not long remain a question of such grave doubt as that of Archbishop Benjamin, of Petrograd, regarding whom it says no definite information has been received since he was condemned to death in 1922 for interfering with the seizure of church treasures.

Constantine Butchkavitch, Vicar General of the Catholic Church in Russia, was sentenced to death by the Moscow court last week Monday after he and sixteen other priests, incuding Archbishop Zepliak, had been found guilty of opposing the Soviet Government. The Russian Central Executive Committee, meeting Thursday night to consider appeals made on behalf of the ecclesiastics, denied clemency in the case of Mgr. Butchkavitch, asserting that he had "used his position as a priest to carry on a direct and active State treason." The committee at the same time commuted to ten years' imprisonment the death sentence imposed on the Archbishop.

The clergy were charged in general with carrying on widespread propaganda against the Russian Government and were alleged to have incited the people against the Communist régime. Maxim Litvinoff was quoted as saying that the action against the defendants was political rather than religious.

The trial of the prelates began on March 21. They were charged specifically as follows: First, with opposing the decree separating the Church and State; second, with opposing sequestration of church treasures, and, third, with engaging in a campaign of agitation among the Catholic clergy and parishioners in the hope that the churches might be closed, thus inconveniencing the Soviet Government before the Vatican and impairing the terms of the Riga Treaty with Poland.

Protests from all parts of the world were made against the execution of the death sentence, the American Government joining in the appeals for clemency.

Great Britain made representations through its official agent at Moscow; the affair was the subject of a warm debate in Parliament, and the Archbishop of Canterbury took the lead in voicing the attitude of the English clergy.

The Polish Premier, M. Sikorski, sent an emphatic protest to the Soviet Government, the terms of which brought out a rejoinder from Foreign Minister Tchitcherin that the alleged Polish attempt to intervene was undoubtedly an unfriendly act.

The protest of the American State Department was based on humanitarian grounds, and set forth "the earnest hope" that the life of the Vicar General might be spared.

POLES DENY INTERVENTION.

Protest Was Made in Name of Humanity, Those in Paris Say.

WARSAW, April 3 (Associated Press). The Polish Foreign Office this afternoon received a telegram from the Polish Legation in Moscow informing it that the execution of Vicar General Butchkavitch was carried out last Saturday.

PARIS, April 3 (Associated Press).—Polish political circles in Paris expressed surprise today at the attitude of the Soviet Foreign Minister, M. Tchitcherin, in construing the Polish protest against the death sentences pronounced upon Archbishop Zepliak and Vicar General Butchkavitch as "an unfriendly act."

Mgr. Butchkavitch, of whose execution they had not been informed at the time of their comment, was declared to be of Polish extraction but Russian nationality. Poland, they added, had not tried to interfere in the Soviet's internal affairs, but had voiced its protest in the name of humanity.

M. Tchitcherin, it was held in these circles, might as well construe as also unfriendly Great Britain's protest or Pope Pius's efforts to aid the prelates, as the declaration of the Polish Premier, they said, was made in the same spirit.

POPE IS GREATLY AFFECTED.

Matter Will Not Be Allowed to Drop, the Vatican Intimates.

Copyright, 1923, by The New York Times Company.
By Wireless to THE NEW YORK TIMES.

ROME, April 3.—News of the execution of Mgr. Butchkavich after sentence passed upon him by a Soviet court in Moscow struck the Vatican like a thunderbolt. Mgr. Lauri, Papal Nuncio at Warsaw, and all those who had a hand in negotiations in Russia to save Mgr. Butchkavich, sent cheering messages up to the very eve of the execution to Cardinal Gasparri, Papal Secretary of State, expressing their conviction that the lives of all the sentenced Catholic priests would be spared.

The Pope especially was deeply moved. Tears came to his eyes and he fell to his knees, reciting a prayer for the soul of the departed, to which the whole Papal household, kneeling around him, responded.

The Vatican had been active ever since the Moscow court passed the death sentence on Archbishop Zepliak and Mgr. Butchkavich. Instructions were telegraphed to Dr. Walsh, in charge of the Vatican's famine relief, to obtain commutation of the sentences, and similar instructions were sent simultaneously to Mgr. Lauri, Papal Nuncio in Warsaw. The Vatican also interceded not only with the Soviet Minister to the Holy See, but also with Vorowsky, head of the Russian mission to the Italian Government, an unprecedented step in Vatican diplomacy. The answers received from all these were reassuring.

Today the blow fell suddenly. Cardinal Gasparri, Papal Secretary of State, had just finished reading a message from the Soviet Minister saying that everything was proceeding satisfactorily, when a telegram was handed to him announcing that Mgr. Butchkavich had been shot.

An impression prevails in Vatican circles that the Church will not allow the matter to rest, and that a strong protest will be made against this latest crime of the Soviet.

ARCHBISHOP HAYES DENOUNCES EXECUTION

Bishop Manning Also Calls It a Brutal Crime and Says Russian Nation is Outcast.

News of the execution by the Soviet authorities in Russia of Mgr. Butchkavitch brought this statement last night from Archbishop Hayes:

"The news from Moscow, if correctly reported, is more than a shock to the civilized world. The legalized murder of Mgr. Butchkavitch is a terrible indictment of the Soviet policy. Christian priests throughout the centuries have sacrificed their lives without counting the cost for the sacred cause of humanity, both in time and eternity.

"The violent death, therefore, of one more Catholic priest does not injure religion, but flashes clear into the souls of millions the vision of God and of man's eternal destiny.

"The Soviet form of government is writing its own death warrant when it sends ministers of religion, because of religious faith and service, to face a firing squad.

"May God grant that the people of Russia be delivered from the scourge of religious persecution."

Bishop Manning of the Episcopal diocese of New York from his sick bed last night said:

"This brutal crime against religion and humanity is a shock to the civilized world. It brings into clear light the unspeakable wickedness of the present régime, which some have described to us as 'a beautiful experiment.'

"This abominable deed is only one of a vast number. Mgr. Butchkavitch is now added to the long list of those of the Russian Church who have already been martyred by those despots.

"Our own and all other civilized countries should serve notice on the Russian people that they will be regarded as an outcast nation, the moral plague-spot of the world, from which all communication will be withdrawn so long as they choose to submit to the rule of this present band of criminals and blasphemers."

BRITISH REBUFF SOVIET; REJECT INSOLENT NOTE

Agent in Moscow Declines to Transmit Answer to Protest Against Execution.

LONDON, April 3.—According to information received in London, the British agent at Moscow has returned to the Soviet Government the latter's note justifying the sentences imposed upon the priests and alluding to British executions in Ireland and India.

The agent at the same time handed to the Soviet authorities a private letter to the effect that he was unable to receive the note in its present form because it impugned the sincerity of an appeal emanating from his Majesty's Government, and quoted as facts in support of its charges "irrelevant utterances of an anonymous Irish revolutionary."

Copyright, 1923, by The Chicago Tribune Co.

LONDON, April 3.—According to news received in London today, Mr. Hodgson, the British representative at Moscow, has returned to the Russian Government its note replying to the British protest against the death sentences decreed for Vicar General Butchkavitch and Archbishop Zepliak.

This reply declared that the protest was an "interference with Russian sovereignty and was an unfriendly act," and it quoted the "representative of the Irish Republic" in Paris as authority for the statement that Great Britain was responsible for the assassination of political prisoners in Ireland.

The Soviet note concluded: "If similar facts which have taken place in India and Egypt are taken into consideration, it is hardly possible to regard an appeal in the name of humanity and sacredness of life from the British Government as very convincing."

BULGARS ACCUSE GREEKS.

Protest to Allies Says They Are Expelling Bulgars From Thrace.

SOFIA, Bulgaria, April 3 (Associated Press).—A new reign of terror is reported from Western Thrace, where, it is asserted by the Bulgarian Government, the Greek army is driving out the Bulgarian population. The Sofia Foreign Office has just sent a note of protest to the Allies. The note claims protection for the minority population of the district under the terms of the Treaty of Neuilly—the Bulgarian peace treaty.

It is asserted that thousands of Bulgars are being driven from their homes under the pretext that they are aiding the comitadji, or irregular bands.

The Greek Government, replying to the Bulgarian accusations, stated that the Bulgarians in question were being deported to Crete for military reasons.

PARIS, April 3.—The Greek Legation in Paris today issued a statement characterizing as untrue the allegations from Sofia of Greek reprisals against the Musculman and Bulgarian population in Thrace.

It was stated that the Greek army commander had merely deported to Crete from Western Thrace a number of persons of Bulgarian origin suspected of being spies. This was deemed necessary to assure the military security of the district.

UNDERWOOD VISITS EGYPT.

Rest of Trip Will Take Him Through Spain, Switzerland and England.

Copyright, 1923, by The New York Times Company.
By Wireless to THE NEW YORK TIMES.

CAIRO, April 3.—Senator and Mrs. Underwood have arrived in Cairo after a trip along the shores of the Mediterranean. They have been in Palestine, from which they came directly to Egypt.

When the Senator was asked this morning whether his visit to Europe had affected his outlook on European politics in any way he smilingly dilated on how much he and Mrs. Underwood were enjoying their first real holiday for fourteen years. In response to the question whether he was likely to be a candidate for the Democratic nomination for the Presidency he said: "I understand my name has been mentioned by my friends."

Mr. and Mrs. Underwood will go from Egypt to Marseilles and thence to Spain and Paris, and later will motor through Switzerland. They plan to visit England and Scotland before sailing for home.

NEW JAMAICA SUGAR LOAN.

Planters Granted $150,000 More After Government Aid Period Ends.

Copyright, 1923, by The New York Times Company.
Special Cable to THE NEW YORK TIMES.

KINGSTON, Jamaica, April 3.—The period which the Sugar Aid Board constituted for loans to planters to enable them to tide over the depression caused by the slump in prices is completed, but the Legislature has decided that it is desirable to continue operations.

The matter has been under consideration by the Duke of Devonshire, Colonial Secretary, who has approved $150,000 being advanced to the board to enable the board to continue loans to those who have already borrowed, pending his decision. The Legislature has just voted this amount.

BERLIN BACK TO STOVES.

Best Homes Using Old-Fashioned Heaters as Furnaces Lack Fuel.

BERLIN, April 3.—A glimpse through the windows of high class apartment houses in the most exclusive residential sections of Berlin discloses that the old-fashioned stove pipe is returning.

This domestic evidence of economic conditions in the capital usually means either that the central heating plants have ceased to function for lack of fuel, or that the equipment has broken down and that the tenants have no money to repair it. There is a large sale for small heating devices for individual apartments.

REVOLT IN SOUTH RUSSIA.

Pitched Battles Between Peasants and Red Forces Reported.

BERNE, Switzerland, April 3 (Associated Press).—A serious peasant rebellion against the Soviet Government has broken out in South Russia, according to advices received by the Ukraine representatives here.

Regular pitched battles are proceeding between the peasants and Soviet forces in the region of Chitomir and Rakitno. The Soviet leaders have sent urgent appeals for the despatch of infantry and artillery.

SEIZE BERLIN AGENT FOUND IN THE RUHR

French Arrest Dr. Zechlin, Foreign Office Representative, Sent to Confer With Editors.

TWO MORE MINES OCCUPIED

Operators Get Respite of Two Weeks for Coal Tax—Krupp Shooting Protests Continue.

DUESSELDORF, April 3 (Associated Press).—Dr. Zechlin, representative of the Berlin Foreign Office, who has been holding daily conferences for the newspaper men, was arrested today by the French authorities, who asserted that his papers were not in order.

Two additional mines owned by the State, the Konig Ludwig and the Bergmangluk, in the Recklinghausen district, have been seized by the French. This makes six State mines controlled by the French, as well as the same number of private mines.

A messenger from Elberfeld was stopped at the frontier, but when it was learned that he bore a protest he was allowed to proceed to Düsseldorf.

The Essen population is planning a great funeral for the eleven victims of Saturday's clash at the Krupp works. It has been decided to hold the funeral tomorrow instead of Thursday.

The Krupp plant is closed and it is expected that most of the 54,000 employes will be in line. The French announce that they will not interfere if order is maintained and the Essen authorities have cautioned the population against demonstrations.

A protest against the French troops firing on German workmen has been filed with General Degoutte by the Krupp officials and the Essen Chamber of Commerce and other German organizations. The protest asserts that the troops were never endangered and points out that none of the French was injured.

Essen Clash Result of German Plan.

Copyright, 1923, by The New York Times Company.
Special Cable to THE NEW YORK TIMES.

ESSEN (via Cologne), April 3.—Saturday's shooting affair at Krupps seems likely now to have no very important effect on the general situation in the Ruhr.

After careful inquiry among the workmen as well as among the directors there seems no doubt that the attempt which was made to prevent the French carrying out even the small operation of requisitioning motor trucks was the result of a long-considered plan. That the directors were directly involved is unlikely. They took care rather to remain outside the affair so as to give it the appearance of being a spontaneous movement of opposition to the French by the workers. They were, however, cognisant of the existence of a "committee of resistance" among the workmen.

This committee had no official existence. It was a self-appointed body of Nationalist workers, mostly heads of departments, who by active propaganda among the workers spread the idea that should the French at any time attempt to make any requisition at Krupps they would oppose the measure by mass movement.

The question of armed resistance was one the workmen had always discouraged. From the first their determination was simply to oppose to any troops the massed body of workers and by force of numbers compel the French to abandon their mission. It was recognized that employment of arms would be a mistake. It would almost certainly be ineffective and lead to reprisals, while being in itself disobedience to the order to resist passively.

Saturday gave the first opportunity for carrying out this plan. In the absence of any proof as to who gave the order for blowing the sirens or who carried it out it is believed that this was done by some member or members of the workmen's resistance committee.

Signal Was Prearranged.

It was a prearranged signal, for the men immediately quit work and poured out into Altendorferstrasse. Most of them probably came just to see what would happen. That they were divided in opinion is certain from different attitudes of a worker who tried to persuade the crowd to return into the works and the garage manager who urged them to force the French to leave empty-handed.

Those having knowledge of the German character and viewing the affair dispassionately point out what would have happened had the French accepted the crowd's conditions and retired through them under sufferance and empty-handed. Germany would have been covered with flaming posters—"Krupp workers passively defeat the French; Retirement of Requisitioning Party Forced by Mass Opposition." And there would have been hundreds of leading articles encouraging this kind of resistance.

If that had been the case the French would never again have been able to enter a minehead or yard of any kind without half a regiment of soldiers and full equipment of arms. Wherever they went they would have been met by similar mass opposition. The Krupp victory would have been an example for all other firms and the French task would have been made ten times harder and more wasteful of men.

That was what the Krupp resistance committee had planned. It failed because after due warning the French Lieutenant in charge of his dozen men preferred to take possible blame for fighting his way out to surrendering to a mob order.

Frenchmen here recall that when last Easter and the Easter before there was a question of protecting Krupp's and other Industrialist firms in the Ruhr from Communist risings, the Germans themselves shot and killed their own people, not by tens but by hundreds, and they did not bury the dead in the heroes' cemetery, as will be done tomorrow, but in quicklime pits fifty at a time.

Germany Gets South African Coal.

Copyright, 1923, by The New York Times Company.
By Wireless to THE NEW YORK TIMES.

BERLIN, April 3. — The Lokal Anzeiger reports from Hamburg that during the first part of April large cargoes of coal will arrive there from South Africa. When the French decided on the occupation of the Ruhr District the German-African lines immediately arranged to import South African coal on a large scale, and many ships lying idle in Hamburg were fitted up for this purpose. The Lokal Anzeiger quote from a report of the State Department for Mines and Industry for 1922 as follows:

"It is quite probable that the coal deposits of South Africa will some day prove more important than our famous gold mines."

BERLIN, April 3.—General Degoutte's ultimatum demanding the payment of the coal tax in the Ruhr has been extended for a fortnight—to April 15.

Reports from Elberfeld state that Mgr. Testa, the envoy in the Ruhr from the Vatican, held a three-hour conference there with the Presidents of Westphalia and Düsseldorf, and that the manner in which the Franco-German difficulties may be settled was among the questions discussed. It is stated that Mgr. Testa intends to remain in the Ruhr for a fortnight.

Heavy Penalties Imposed on Coblenz.

COBLENZ, April 3 (Associated Press).—Drastic penalties have been imposed by order of Paul Tirard, head of the Interallied Rhineland Commission, as a result of the sacking at midnight of the Gutenberg printing plant.

Chief of Police Schachart, Judge Knapp, Policeman Stein and a student named Maass are to be court-martialed; the Radsevverein (Rowing Club) was ordered dissolved, and the plant of the Coblanzer Zeitung, Nationalist newspaper, already under a month's suspension, was requisitioned. Former Majors Tesmar and Schwieger and their families, who came under suspicion, were deported.

Other penalties are forecast.

CALLS FRANCE A LOVER WHOM WE KEEP WAITING

Barthou, at Press Luncheon, Says Our Tardiness Has Not Destroyed His Nation's Affections.

Copyright, 1923, by The New York Times Company.
Special Cable to THE NEW YORK TIMES.

PARIS, April 3.—Speaking at a luncheon today in honor of Frank B. Noyes, head of The Associated Press, Louis Barthou, President of the Reparation Commission, said France loved America very much, and added:

"But today France feels like a lover who has been standing on the street corner two hours in the rain waiting for his beloved to keep the date she gave him."

He expressed the opinion that a survival of love under such conditions was a good sign of its wearing qualities.

M. Barthou explained to Mr. Noyes the difficulty the vast majority of French people had to understand the political developments in America which caused a disavowal of President Wilson and his promises. He said the average Frenchman could not figure any other way than that America, which had been very chic in the war, had not stopped being so, but might become so once again.

Non-performance or the undertakings of the American President, M. Barthou believed, would never be understood in France, but he hoped they would be forgotten.

"If your President would come to us again we should be polite, very polite, but we would limit our homage to politeness," he said. "If your soldiers were to come over with the American flag we should turn out and idolize them, for Presidents may come and Presidents may go, but we know the Stars and Stripes represent all the American peoples."

SAY GERMANS STARTED EIGHT 'WILD' TRAINS

Reported Sabotage Effort Said to Have Smashed Up Seventy Cars.

Copyright, 1923, by The New York Times Company.
Special Cable to THE NEW YORK TIMES.

PARIS, Wednesday, April 4.—The Journal this Morning Published a Crefeld dispatch according to which Germans in the unoccupied city of Friedrichsfeld yesterday launched nine unmanned trains at full speed in the direction of Wesel in an attempt at sabotage.

The object of the attacks is believed to have been the station at Wesel, which is one of the most important railroad centres held by the Belgians.

The eighth train struck the seventh on a bridge over the Lippe and seventy cars were smashed.

TO DIVIDE BULGAR GOLD.

550,000,000-Franc Reparation Percentages Agreed Upon.

PARIS, April 3.—The percentage of distribution of the 550,000,000 gold francs reparations from Bulgaria has been agreed upon, with the exception of 1½ per cent., which is reserved for those allied countries not represented at the Spa conference of 1920.

Serbia will receive 5 per cent. under the Spa agreement, the percentages of which still stand: France will receive 52 per cent., Great Britain 22, Italy 10, Belgium 8 and Japan and Portugal each three-fourths of 1 per cent. While reparations in kind will be made by Bulgaria to Rumania and Greece, they will not participate in the cash payments under the present agreement.

It is understood that the first payment of 2,600,000 gold francs will be made to the Allies in July. The Reparation Commission has not yet formally approved the settlement reached in Sofia.

KEMAL'S TROOPS KILL OSMAN, HIS LIEUTENANT

12 of Osman's Followers Shot Down With Him for Murder of Chukri Bey.

CONSTANTINOPLE, April 3 (Associated Press). — The notorious irregular leader Osman Agha and twelve of his followers have been killed while resisting arrest for the murder of Ali Chukri Bey, Deputy of the Angora Assembly, whose body was recently found buried near Osman's home.

A battalion of Nationalist soldiers surrounded the house in which Osman had taken refuge and hot machine gun and rifle fire was opened on the place. The besieged party held out for twenty minutes. In addition to the thirteen irregulars killed five of the Agha's men were wounded and one regular was killed.

The authorities now declare that the slaying of Chukri Bey, which was at first thought to have arisen from a political feud, was in reality a crime of private revenge.

Copyright, 1923, by The Chicago Tribune Co.

CONSTANTINOPLE, April 2.—The Government has obtained clews implicating Osman Agha in the murder of Ali Chukri Bey. Osman hitherto had been one of the Government's leading supporters, and was detailed to break up the Greek Pontus Revolution Society, which he did with shocking brutality.

Its admission of Osman's guilt indicates the determination of the Government to prosecute the case to the utmost and to give to the world confidence in Turkish justice. This will necessitate a change in Mustapha Kemal Pasha's personal bodyguard of 600 picked men, noted for their personal loyalty and courage, who were originally detached from Osman's command. The Government's action against their old chief is expected to make them no longer dependable.

Chukri had personally attacked Osman in his paper. Osman invited Chukri to dinner. The editor was strangled on the way to Osman's house. The body was discovered twenty miles from Angora.

CURZON WON'T MEET TURKS

Rumbold Will Head British Delegation When Conference Assembles April 15.

LONDON, April 3.—The Lausanne conference will probably be resumed April 15, in accordance with the Turkish proposal. Lord Curzon, head of the previous British delegation, will not attend it. Sir Horace Rumbold, British High Commissioner in Constantinople, taking his place.

CONSTANTINOPLE, April 3.—The Turkish delegation, headed by Ismet Pasha, will probably start for Lausanne the end of the week.

ARMY COST ACCORD IS EXPECTED TODAY

Right of United States to Share in Future German Payments to Be Recognized.

IT WILL BE PAID IN CASH

Allied Members of Paris Conference Say Amount Can Be Absorbed in Few Years.

PARIS, April 3 (Associated Press).—Arrival at an accord on the arrangements for reimbursement of the costs of the United States Army in the Rhineland is forecast for tomorrow morning, when the allied delegates again meet with Eliot Wadsworth, Assistant Secretary of the United States Treasury.

While there may be details requiring a further conference, it is expected that tomorrow's meeting will settle the right of the United States to begin receiving reimbursement as soon as the German reparation payments are resumed.

The allied members of the conference assert that the amount owed to the United States can easily be absorbed in a few years. It is pointed out that Germany up to the present has paid approximately 8,000,000,000 gold marks and that in the last year she has turned over to the Allies 720,000,000 gold marks, together with very large amounts of materials, much of which was converted by the receivers into currency.

Thus far no one in well-informed circles seems willing to hasard a guess as to when Germany will yield to the Franco-Belgian occupation of the Ruhr, except that it will be before Autumn, but when the event does take place, it is asserted, the United States, with her limited priority on payments, will certainly begin receiving money.

It is further stated that, whether the German payments are in money or in kind, the United States will be paid in currency, as she has requested.

TISBO LIABILITIES PLACED AT $200,000

Preliminary Accounting Indicates Failure Was Smaller Than Reported—Assets $65,000.

The liabilities of the bankrupt steamship ticket agency of Vincenzo Tisbo & Brothers, 121 Mott Street, had shrunk yesterday to one-tenth the magnitude originally estimated by creditors of the concern and by investigators. A preliminary report of the accountants employed by Miss Bertha Rembaugh, 165 Broadway, the receiver, fixes the liabilities at $200,000. Before the disappearance of the Tisbo brothers, Vincenzo, Francesco and Vito, when hundreds of excited Italian immigrants besieged the agency clamoring in many cases for their life's savings, left with the Tisbos for safe-keeping, the total losses had been reported as exceeding $2,000,000.

"To offset the liabilities of $200,000, the books of the steamship ticket agency show that the assets of the Tisbo brothers probably will amount to $65,000, said Miss Rembaugh. "It is possible that additional creditors will come forward with claims," explained Miss Rembaugh, "and increase the liabilities substantially. It is very likely that there are many immigrants who deposited money with the steamship agency who have neglected to file their claims up to now. On the other hand, it is equally probable that we may discover additional assets. We cannot tell yet what the actual liabilities and assets are. In the assets are included real estate owned by the Tisbo outright or real estate in which they had an interest. Also included among the assets are office fixtures and accounts receivable."

The office furnishings will be sold at public auction on Friday morning at 10:30 o'clock at the defunct agency's place of business.

Vincenzo Tisbo, who was head of the agency, and his two brothers, Vito and Francesco, have been indicted on charges of grand larceny growing out of the failure. Francesco and his wife were seized by the Italian Government immediately upon their arrival recently in Naples. No trace of the other brothers has been found.

TURKS TAX RELIEF SUPPLIES

Hold Up Distribution to Refugees Pending Payment of $15,000.

CONSTANTINOPLE, April 3 (Associated Press).—The Turkish customs authorities today refused to permit the Near East Relief to continue distribution of foodstuffs to the 25,000 destitute and hungry refugees in Constantinople unless the American organization paid the new consumption tax, which is four times as great as the import duty.

The tax demanded by the Turks amounts to $15,000 and applies to the relief supplies consisting of rice, sugar, milk and corn grits given by the American public. Protest was made to Adnan Bey and Hikmet Bey, representatives of the Angora Government in Constantinople. The Turkish functionaries, however, declared they were powerless to interfere with the orders from Angora.

BIBLIOPHILES MEET IN PARIS

Congress at the Sorbonne Will Review Problems of Libraries.

PARIS, April 3.—Librarians and book lovers from many countries, including the United States, met at the Sorbonne today for the third international congress of bibliophiles and librarians.

Louis Barthou, President of the Reparations Commission, presided at the opening session. The American Embassy was represented by Secretary F. Lammot Belin. Miss Jessie M. Carson and Miss F. L. Wilson are the American delegates.

The congress will devote a week to the various problems involved in the development of libraries. Many exhibitions of rare books, artistic printing and binding and the like are being held in connection with the congress.

BREAK AT DOORN IS DENIED.

It Is Declared That Hermine Will Return After Whitsuntide.

Copyright, 1923, by The New York Times Company.
Special Cable to THE NEW YORK TIMES.

DOORN, April 3.—Not only is the report that Princess Hermine is about to obtain a legal separation from the ex-Kaiser definitely denied here, but the changes now being made on his estate to accommodate the Princess's children give point to the denial.

The Princess is expected to return here with her three children, their tutor and their governesses after Whitsuntide, and the orangerie adjoining the stables is being transformed into a schoolroom. I learned today that this work was being carried on with all possible speed in order to have the schoolroom ready when the Princess returned.

White Rock

The Leading Mineral Water
White Rock Ginger Ale
Offices, 100 Broadway, New York City

"I consider it the best prophylactic agent I have ever used."
Dr. H. A. M——
Omaha, Nebraska
All trademarks submitted and reserved for.
Revelation for the TEETH & GUMS

Enjoy a Spring Week-End at Wardman Park

A few days sojourn in the Capital City at this season will "keep you fit." WARDMAN PARK HOTEL, on the edge of beautiful Rock Creek Park, provides every outdoor sport for its guests. Riding, golfing, motoring and tennis put the country-club touch to your visit.

Booklet Upon Request.
Harry Wardman, President — Elmer Dyer, Manager.
Wardman Park Hotel
Connecticut Avenue and Woodley Road
WASHINGTON, D.C.

Gidding

COSTUMES FOR POST-LENTEN SOCIAL EVENTS come to Gidding from France and are reproduced in their own workrooms.

TURKISH SASHES of chiffon—in Arabic colorings — make a unique frock — from Miler Soeurs—with a bow to form a harem drapery.

JEANNE HALLE veils richly toned Persian crepe with wide bands of black chiffon and tucks it up in the back in a quaint bustle.

ENTIRE PLAITED FROCKS of chiffon—printed silks that are flounced—and long slender lace draperies make festive frocks for *Luncheon—Tea time fetes* and *afternoons of Bridge.*

J. M. Gidding & Co.
FIFTH AVENUE · 56th & 57th STS.

Now Open

IN response to the wishes of guests, Briarcliff Lodge opened earlier in 1923.

This part of Westchester County, made famous by Washington Irving, is at its best in April and May. The city-fatigued will do well to consider the Lodge as their Spring headquarters. Commutation to the city is quick and pleasant. There are 27 sporty holes of golf with Geo. Sarazen as professional. Nine hole course now open—regular greens.

Phone or write our New York Office at 330 Madison Avenue—MUrray Hill 5-0-7-8 for rates and brochure.

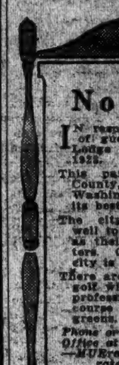

Briarcliff Lodge
An Exclusive All-Year Resort
Chauncey Depew Steele, Proprietor
BRIARCLIFF MANOR
Westchester County, N. Y.

BAKELAND PEARLS
The Artificial Pearls Par Excellence
Van Exem & Co.
732 Fifth Avenue at 57th

BELGENLAND

New Mammoth Steamer
(27,200 tons)
Sailing April 18th
From New York to Plymouth, Cherbourg and Antwerp
With every appointment for luxurious travel. Turkish Bath and a Swimming Pool. A finely equipped Gymnasium. Elevators. A la carte restaurant service with no extra charge. A mammoth ship of 27,200 tons—the newest palace afloat.
Inquire for details
RED STAR LINE
No. 1 Broadway, New York or Local Agents

Wallace Underwear
FOR SPRING AND SUMMER
Linen is the most absorbent fibre known. The special mesh in WALLACE'S Linen Mesh Underwear keeps the body cool and purest open, allowing the skin to function properly. Sold by most good shops. Ask for folder.
Made exclusively in U.S.A. by THE LINEN UNDERWEAR COMPANY
Mills: Greenwich, New York
N. Y. Off.: 330-5th Ave. Tel. Penn. 9080

A WALL STREET BANK ON 57th STREET

A DISTANCE of four miles separates our Office at 57th Street and Madison Avenue from our Downtown Office at 16 Wall Street.

But for your banking purposes Uptown that is the only difference between the two offices. The facilities and the spirit behind the service are identical at both offices.

Therefore if you live, work or shop in the district surrounding 57th Street and Madison Avenue, you have available, right at hand, all the banking, trust and investment facilities of our Wall Street Bank.

BANKERS TRUST COMPANY
SEWARD PROSSER, Chairman of the Board — A. A. TILNEY, President

57th Street Office at Madison Avenue
Hugh H. McCrea . . . Vice-President
Clifford Wilmurt . . . Assistant Treasurer
George Carrington . . . Assistant Secretary
Jean Arnot Reid . . . Mgr. of Women's Dept.

LEAGUE FUNCTIONING, LORD ROBERT INSISTS

Patiently Answers Reporters' Questions for an Hour and Gently Rebukes One.

NOT HERE FOR 'PROPAGANDA'

Says He Has Come Only to Explain League of Nations to His American Friends.

CITES DIFFERENCES ON OIL

Declares Great Britain Was Willing to Leave That to the League—Answers Vote Objection.

Lord Robert Cecil spent more than an hour yesterday good-naturedly answering questions of reporters and attempts of some of them to get from him an intimation that he hoped by his speeches in this country to influence American thought in favor of the League of Nations. The interview was in the home of Thomas W. Lamont, at 107 East Seventieth Street, and, although it tested the equanimity of Lord Robert, he indicated only once that his temper was tried.

The criticisms of Senator James A. Reed on Lord Robert's visit; all efforts to get him to admit that the League might function in case of differences between small nations, but that England and France would not submmit their differences in Asia Minor to the League, and the suggestion that the American people were distrustful of the League because they felt it was an attempt to embroil them in European affairs were answered urbanely and their intimations denied by Lord Robert.

Says League Can Do Without Us.

He made the point, in fact, that the entrance of the United States into the League was not necessary for its success. With Russia and Germany eventually in the League, which he said seemed certain, all Europe would be signatory to the covenant, which would bring all the world within its guard except the United States. He again declared that the League was the one method by which the United States might be certain of remaining free from entanglement as the result of war.

Lord Robert made his answers to questions from a big armchair so low that his legs stretched out before him. His position was a reminder of the way in which Lord Balfour is said to have reclined upon the small of his back in the House of Commons. When he became interested in driving home a point of his argument, Lord Robert would draw his legs up and wind them about each other. One of the first things asked of Lord Robert was what he thought of Senator Reed's comment that his visit here was an impertinence.

Only Here to Inform.

"It is true that if my visit could be construed as an attempt to instruct the American people at this time as to their attitude toward he League it would be the grossest of impertinence," he said. "But I have not the slightest intention of doing so. To the contrary I have come to your hospitable country solely to give certain information to certain Americans who seek information on matters about which I am conversant. I am not here to dictate to America, or to suggest what America shall do. On the other hand I see no impudence in giving publicity to matters upon which my American friends seek information."

He was asked if he were not engaged in spreading propaganda, a point on which, he was told, some Americans are sensitive.

"I expect to accomplish a desirable object," said Lord Robert, "and I hope to overcome many things which I don't understand about the American people's position. I am trying to do this by explaining to the American people some things perhaps they do not understand about international affairs."

He declined to express an opinion as to whether the American people had changed their attitude toward the League, presumably expressed in the 1920 Presidential election.

"I really don't know anything about what you ask me," he said. "I am not one of those persons who after a stay of a few days in a country seem to know all about it. I would not venture to express an opinion after so short a visit."

Lord Robert was asked if he had been in communication with ex-President Wilson, or if he had talked with Bainbridge Colby, ex-Secretary of State, since his arrival. He said he had had a pleasant note from Mr. Wilson and hoped to call upon him, and that he had merely exchanged two words with Mr. Colby when they met recently at a dinner. He elaborated somewhat on parts of his Monday night speech in discussing neutral zones and disarmament.

"If something isn't done to stop militarism," he remarked, "militarism will stop civilization."

The question as to whether Great Britain might outvote the United States in the League roused Lord Robert. He said there was no assurance that the component parts of the empire would vote as a unit and that, in fact, they had not done so. Decisions of the League must be unanimous, otherwise they are valueless, he said, for their efficaciousness rests not upon a majority vote, but upon public opinion created by the conviction that their unanimous decision was the best solution of a problem.

When the talk shifted to Asia Minor and it was said that many Americans felt that the troubles there showed the League was impotent in quarrels between great nations, Lord Robert gave vent to his one rebuke of the day. He said he regretted that the League did not feel strong enough to intervene at the beginning of the trouble in Asia Minor and that it must be remembered that war really never ceased in that part of the world and that the League was supposed to deal only with a state of peace.

Cites Offer to Mediate on Oil.

"But when you say that no great country will place under the mediation of the League a great question like that of oil," he said, "let me remind you that Great Britain offered to place the whole Mosul oil question before the League and to abide by its decision."

The question was pressed again in an argumentative form by a questioner who had tried to pin Lord Robert down to admissions all during the interview, when this interrogator volunteered his own views as to Great Britain's position in the East. Lord Robert listened patiently and said:

"There is just as grave danger in distrusting everyone as there is in trusting everyone, and if you believe that everybody but yourself is a scoundrel you will go through life very unhappy."

Lord Robert spoke briefly yesterday at a luncheon arranged by the Commission of International Justice and Good Will of the Federal Council of Churches held at the Women's University Club. The affair was private. Dr. John H. Finley presided at the luncheon, at which other speakers were Dr. Charles S. McFarland, General Secretary of the Federal Council of Churches, and the Rev. William P. Merrill, pastor of the Brick Presbyterian Church.

AMERICANS SEE LONDON.

500 of Mauretania Globe Tour Party Busy Viewing the Sights.

Copyright, 1923, by The New York Times Company.
Special Cable to THE NEW YORK TIMES.

LONDON, April 3.—Five hundred American globe trotters who have been making a luxury trip of more than 10,000 miles in the Mauretania struck London last night. As they sail for New York on Saturday they have three clear days in England.

Today was devoted to seeing the sights of London, the trip being made in a long string of automobiles. The evening was spent in more leisurely visits to theatres, &c.

Tomorrow 200 of the party will journey to Windsor Castle by fast motor service and they may, if lucky, get a fleeting glimpse of the King.

One enthusiastic member of the party not desirous of wasting time plans to fly to Paris and back on Friday, to look that capital over for a few hours.

London storekeepers are being told that most of the visitors are millionaires or the wives or sons and daughters of millionaires, in proof of which it is related by one newspaper that Judge Gary alone paid £5,000 for his suite aboard the Mauretania and that he travels with his wife, a valet, a secretary and two maids.

NEW PHONE DIRECTORY OUT.

Contains 695,000 Listings and Seven New Central Districts.

The New York Telephone Company began yesterday the distribution of 1,075,000 copies of its new telephone directory. The book consists of 1,628 pages and 695,000 listings.

It also contains the names of seven new central districts. Five of them are in Manhattan. These are known as Butterfield, Endicott, Regent, Lehigh and Lackawanna. One, in Brooklyn, is known as Buckminster, and the seventh, Kilpatrick, is in the Bronx. The total number of central offices is now 118, twelve more than were in operation a year ago.

DENY SHIP PRICE WILL FALL.

Board Officials Say Vessels Will Go at World Market Rate.

Special to The New York Times.

WASHINGTON, April 3.—A statement issued by the Shipping Board today denies printed stories to the effect that tonnage will be offered later at reduced rates and for that reason prospective buyers are hesitating to buy at present figures.

The statement says that "there is no prospect of Shipping Board ships being sold at less than the market prices for unrestricted service under any plan that the board has had under consideration.

HARDING JOINS FANS AT AUGUSTA GAME

He and His Wife Are Guests of Landis at Detroit-Toronto Contest.

SPENDS MORNING AT GOLF

President Entertains Dr. Nicholas Murray Butler and Ex-Senator Hitchcock at Luncheon.

AUGUSTA, Ga., April 3.—President Harding stole a march on most of the other baseball fans of the country today by slipping out to Warren Park here to see an exhibition game between the Detroit Americans and the Toronto club of the International League.

The Chief Executive was accompanied by Mrs. Harding. She seemed to enjoy the game as much as her husband, who used to own stock in a club at Marion, Ohio. They went to the game accompanied by half a dozen other members of their party, as the guests of ex-Judge Landis, High Commissioner of Baseball.

Arriving at the park a few minutes before the game was called, the President took a seat in a lower row in the grandstand, asked for a score card, listed the line-up and got ready for the game. Before it started Ty Cobb, an Augusta product and manager of the Detroit club, and Dan Dowley, manager of the Toronto club, went into the stand and shook hands with the President and Mrs. Harding. The Detroit manager needed no introduction to the President, as they had met and become friends years before Mr. Harding became President or Mr. Cobb became a club manager.

During the early innings it looked as if the President would be cheated by an April shower out of seeing a full game, but the rain stopped in time to save the game. The President kept score as carefully as any of the fans, and he and Mrs. Harding joined in the cheering when Dell Pratt, the Detroit second baseman, knocked a home run over the left field fence in the fourth inning. The game resulted in a 9 to 2 victory for Detroit.

The President got in his daily round of golf in the morning over the Augusta Country Club course and at luncheon had ex-Senator Hitchcock of Nebraska and Dr. Nicholas Murray Butler, President of Columbia University, as his guests.

Tomorrow Mr. Harding plans to transfer his golf game to Aiken, S. C., about twenty miles from here. He will probably motor over in the morning to play a round over the course there and return in the afternoon to Augusta.

Although the President was said today not to have decided definitely upon plans for his return to Washington, it is probable that the party will not leave for Washington until early next week. No definite decisions have been reached as to stops en route from Augusta to Washington, but it is known that Mr. Harding has under consideration an invitation to make a brief stay, probably of a day, at Columbia, S. C.

IRISH FIGHT BLOODY DUBLIN INQUEST SHOWS

Victims of Sunday Ambush Were Horribly Mangled — Dublin Store Manager Held Up.

Copyright, 1923, by The New York Times Company.
Special Cable to THE NEW YORK TIMES.

DUBLIN, April 3.—Medical evidence at inquest of victims of the Sunday midnight ambush at Ballybuby, near Dundalk, reveals the horror of this Irish war—if one should dignify it with the name of war.

Nineteen men and three officers of a flying column left Dundalk for a place where they had learned irregulars were attending a dance in an old camp. They walked by the side of their bicyclers until they saw a trench-coated man peep over a wall and retreat toward the dance house. They called on him to halt four times, but, unheeding, he proceeded and fire was opened, a grenade at the same time being hurled from the haggart (hedge) through which he ran. The missile rebounded off the gate of a pillar, hitting Sergeant Daly.

The troops opened fire and the irregulars replied with Thompson guns, the troops following up and arresting many of the rebels.

In the haggart they found the body of an irregular, Bernard Morris. He wore a bandolier with forty rounds of ammunition, and it is believed that he and others formed an outpost guarding the dance.

Sergeant Daly's skull and left eye were blown away by the bomb, and Morris had a large, gaping wound in the groin, with the principal leg artery torn. This horrible story was told at the inquest.

Despite the most elaborate precautions, with the city streets continuously patrolled by troops, two armed youths held up the manager of the Home and Colonial Stores on Georges Street, Dublin, in a lane off Dame Street today, and relieved him of a bundle of notes and silver amounting to £313. The robbers escaped.

Revolvers are plentiful with boys and girls, as evidenced when troops raided 28 Georges Place, Dublin, yesterday, and arrested Josephine McEvors, who had two fully loaded revolvers. Thirty rounds of ammunition and a Winchester rifle also were found in the house.

CHARGES TWO OATHS TAKEN

Paper Says Colorado Governor Was Sworn at Midnight and Noon.

DENVER, Col., April 3.—A story that William E. Sweet was sworn in as Governor twice within twelve hours is printed today in The Denver Post.

The first instance, which is said to have occurred at one minute past midnight on the day he was formally inaugurated at noon, is said to have been for the purpose of circumventing political appointments by an outgoing Governor of opposite political faith. Governor Sweet refused to comment on the published report.

Finds Cronkhite Records Intact.

Special to The New York Times.

WASHINGTON, April 3. — Secretary Weeks today conferred with General Bethel, Judge Advocate General, concerning the status of War Department records bearing upon the killing of Major A. P. Cronkhite at Camp Lewis, Wash., in 1918, it was learned at the conference. The Secretary reiterated that so far as the department could ascertain the records of the case were intact.

SPRING TONICS

People used to get them in bottles. Now they turn to Mother Nature.

Spinach, one of the first and most delightful spring greens, is rich in food iron.

So are many of the other green vegetables that enrich the modern diet.

Thousands are enjoying the delicious, health-giving spinach served at CHILDS today.

Fresh spinach, topped with a freshly poached egg—Nature's own spring tonic.

Childs

4 Little Booklets for You

How can I add greater richness to my home? What color schemes are suitable for each room? How can I get the most out of my furnishings?

These and other questions you will find answered in 4 little illustrated booklets, we have prepared, to help you select the correct wall paper for each room.

Your dealer or decorator has them, or can get them for you. No charge, of course.

(Pronounced TEE-BO)

THIBAUT

Correct Style WALL PAPERS

The Largest Wall Paper House in the World

269-271 Madison Ave., N. Y.

Brooklyn Bronx
Newark Boston

Saks & Company

Broadway At 34th Street

Announce an

IMPORTANT SALE *of*

TOILET GOODS

for three days only—Wednesday, Thursday and Friday—April 4, 5 and 6th

Vanities, Rouge and Powders

New Double Vanity with rouge on one side and powder on the other. The Powder is scented with Coty's L'Origan, also Caron's Black Narcissus, *Special at* 95c

La May Double Vanity Box. *Special at* 95c

The New Double Vanity Case, with the well known "Boutay" Compact Powder and Rouge. *Special at* 59c

Lazell's "As the Petals" Compact Vanity Case, regularly 1.00, *Special* 35c

Coty's Compact Powders, white and naturelle, 43c

Dorin's Compact Powders. *Special*, 25c

Dorin's Compact Rouge. *Special*, 25c

Societe Hygienique Poudre de riz . . . 17c

La May Face Powder . 33c

La May Talcum Powder 3 *for* 50c

Samauri Talcum, large size, 19c

Wrisley's Body Talcum, large size, box with puff. *Special at* 1.00

Bourjois Manon Lescaut Talcum, reg. 1.00, *at* 69c

Dorin's Double Compacts, metal case, reg. 1.50, *at* 65c

Dorin's Compacts, metal case, reg. 75c, *at* 35c

Lazell's Twinette Vanity Boxes, in bright and gun metal finish, reg. 1.50, *at* 1.19

Yardley's Double Compact Vanity Boxes, scented with lavender, reg. 1.50, *at* 1.19

Mavis Talcum Powder, regular 25c size . 3 *for* 50c

Mavis Talcum Powder, regular 50c size . 35c

Mavis Talcum Powder, regular 1.00 size . 78c

Vivaudou Cold Cream Face Powder with a 1 oz. bottle of Mavis Toilet Water. *both for* 45c

Imported Cadum Talcum Powder, reg. 25c each. 2 *for* 25c

Coty's Face Powder . 65c

Leichner's Face Powder, 32c

Java Rice Face Powder, 32c

Imported Rocco Face Powder . . 32c

Hujarvis Face Powder, 32c

Metal Vanity Box with Coty's Powder in compact form. *Special* 59c

Hujarvis Imported Lip Sticks. Regular 50c. *Special at* 25c

Dental Preparations, Soaps and Accessories

Roger & Gallet's Poudre Dentifrice, regular 70c bottle . . . 29c

Pyorrhocide Tooth Powder . . . 65c

Kolynos' Tooth Paste, tube . . . 18c

Boriclor Tooth Paste, large tube . . . 33c

Palmolive Soap, *Dozen*, 75c

Olivilo Soap . *Dozen*, 75c

Lifebuoy Soap, *Dozen*, 75c

Hujarvis Imported Lemon Soap, 3 cakes to box, 35c

Hujarvis Imported Cucumber Soap, 3 cakes to box, 35c

Woodbury's Soap, 3 cakes to box . . . 50c

Laco Castile Soap, 3 cakes to box . . . 40c

Pure Toilet and Bath Soap, made expressly for Saks & Company, regular 15c cake, *box of 12 cakes*, 1.00

Armour's La Perla Castile Soap, 4 lb. bar. *Special* 75c

Imported Olive Oil Castile Soap, 4 lb. bar, *at* 1.00

Wrisley's Almond Meal Soap . . *Dozen*, 75c

Wrisley's Olive Oil Castile Soap . . *Dozen*, 75c

Wrisley's Cocoa Oil Soap, *doz.*, 45c

Armour's Family Assortment Soap . . *box* 59c

Creams, Shampoos, etc.

Imported Creme Beaute, made by Marquis, Paris, *Special at* 95c

Oriental Cream, bottle, *Special at* 1.00

Pond's Cold Cream, large size . . *Special* 35c

Hinds' Honey and Almond Cream, 50c size . 32c

Frostilla . . . 3 *for* 50c

Watkin's Mulsified Cocoanut Oil Shampoo 35c *each*, 3 *for* 1.00

Palmolive Shampoo, 35c *each*, 3 *for* 1.00

Imported Lambs' Wool Puffs . *Special at* 25c

Zip, destroys superfluous hair . . *Special at* 3.95

Park & Tilford's Bay Rum, large size . *bottle* 1.35

Pure Extract of Witch Hazel, regular 50c size, 35c

Mennen's Shaving Cream, 35c

Mineralava, Mud Pack, 1.59

Westphal's Auxiliator, large size . . 65c

Wrisley's U. S. P. Good Quality Bay Rum. *Special, bottle*, 29c

Mum de-odorant. *Special* 18c

Perfumes from France blended by Fontanis. Odors: Muguet, Rose, Chypre, Jasmin, Violet, Mimosa and Cyclamen. Value 5.00 a bottle, *at* 2.95

Mon Bouquet Paris Perfume, 2 oz. bottle, regularly 5.25 . . *at* 2.45

Moh Bouquet Toilet Water, regularly 3.75 . . *at* 1.95

Miscellaneous

Saks' Hair Nets, 15c—10 nets for . . . 95c

Both cap and fringe single and double mesh

Silk and Cretonne Tourist Cases and Tourist Bags, value to 3.50 . *at* 1.95

Cretonne Tourist Cases and Tourist Bags, values 1.50 and 2.00 . . *at* 95c

Imported Tooth Brushes, value to 75c . . 25c

Imported Military Brushes, value 5.00 per pair, 2.45

12 Piece Shell Tone Toilet Set . . . *at* 8.95

Howard Perfection Brand Hair Brushes, solid backs, with pure bristles, values 1.50 and 2.00 . *at* 1.00

Ivortus Puff Boxes and Hair Receivers . *each* 59c

Large Ivortus Mirrors, *each* 2.45

Cabinet Toilet Paper, 3 rolls, regularly 59c. *Special* 39c

Venus Sanitary Napkins, size 8 inches, 1 dozen to package . *Special* 75c

Venus Sanitary Napkins, size 9 inches, 1 dozen to package . *Special* 95c

Street Floor

NONE sent C. O. D., exchanged or credited.

REPUBLICANS ADOPT NEW TRANSIT PLAN

Continued from Page 1, Column 1.

mend the creation of a new State Commission in place of the Transit Commission to appease the Mayor but that the committee had not seen fit to adopt the suggestion. "The committee felt that this was needless," he said, "and that what the people of the city want is new subways. The trouble with this administration is that it wants to keep the transit issue alive for political purposes. They throw dust in the eyes of the people by the cry of home rule."

Miss Marie Mitchell of the Ninth Assembly District caused a laugh by objecting to any transfer of power to the members of the Board of Estimate, whom she called "stupid men." She suggested that the power be given to the Board of Aldermen as a more intelligent body and that the Republican County Committee tell the Board of Estimate to "go to Hades."

Samuel S. Koenig, Chairman of the County Committee, presided, and about 400 men and women were present. The report was presented at a meeting of the Executive Committee, composed of twenty-three Assembly district leaders, in the afternoon and received unanimous approval.

The Full Text of the Report.

The report, which was signed by Henry H. Curran, Chairman; Kerner Easton, Secretary; Mrs. George L. Genung, Mrs. Myrta M. Hanford, William Hayward, Elisabeth Hilles, Martha Johnson, Mrs. Alexander Kohut, Irwin Kurtz, Robert MoC. Marsh, Harold Riegelmann, William E. Russell, Samuel Strasbourger and Henry Woliman, follows:

"To the members of the Republican County Committee:

"We have given especial attention to the Transit bill now pending at Albany. We could easily point out the many vices and defects in that hundred-page document, and stop there. But we have gone further.

"We believe the transit crusk that chokes our city requires concerted and constructive handling if its grip is to be loosened; that the sufferings of those who come and go in New York are not to be eased by mere criticism, nor yet by political partisanship. Travel in the town has become so inhuman that it is time to take hold of the problem with all the non-partisan vigor and wisdom that can be summoned to the task.

"It was time to do that long ago. Yet what has actually happened in the last few years? A running battle of slogans, screeds and speeches—and little else. Tons of paper and ink have been shot away, throats have grown hoarse. But where are the new subways we need? Where is the dirt flying in new ditches? Words are words, but they bring no balm in Gilead to the strap-hanger. The time for words has gone by.

"Stop Talking and Start Digging."

"With that belief for a foothold, we have tried to get a grip of the problem as it stands today, and then work toward affirmative, constructive legislation that will stop the talking and start the digging. We heartily approve some parts of the bill before us. Just as strongly do we condemn some of the other parts. Between the two we offer a plan that is hitched fast to the wagon of home rule and a 5-cent fare, but is also, we hope, a creature that will move. There has been enough of balk and talk. It is time to go ahead.

"We make the following recommendations:

"1. That the whole of the public's power to agree with a transit company on a modification of a transit contract be vested in the city. This is home rule and a 5-cent fare if the city so determines.

"2. The planning and building, by contract, of new subways should be done wholly by the city. This breaks the deadlock between State and city that has stifled subway development.

"3. Our city should be spared from municipal operation of transit. This recommendation holds City Government to its proper sphere of work, and insures to one of the city's limited funds for schools, parks, docks and other pressing needs instead of dissipating them in wasteful political experimentation in a field best served by publicly regulated private endeavor. As to buses, the city has now and always did have the power to arrange responsible private operation of buses on the city's own terms. If the city wants to start buses rolling it can do so today by a stroke of the pen. Nobody stands in the way.

State Regulation Favored.

"4. The regulation of transit operation—a difficult, intricate work that is quasi-judicial in its nature and requires continuity of control—should remain in the Transit Commission, as the best available agency unprejudiced by such partnership in transit enterprise as exists in the city's ownership of the subways and undiverted by pressure of such countless other duties as daily harass the City Government. This leaves regulation where it belongs—a function of the State.

"5. The Transit Commission should be retained, in particular, to perfect its plan for a city-wide and city-owned unification of our transit system as it now exists, for a 5-cent fare. This saves from the scrapheap a million dollars' worth of work, covering two years and giving promise of a sound and sensible conversion of our crazy-quilt transit layout into a serviceable, going mechanism of a 5-cent fare. By our first recommendation the plan may not be put into effect without the city's consent.

"In a nutshell we say the city should control its transit contracts and construct its subways, that the State should continue to do the regulating and that the people should be spared the blight of municipal operation.

City Control of Fares.

"We submit the following comment on our recommendations:

"The first is the restoration to the city, to begin with, of such power as it formerly had to ratify or reject any proposed change in fare or other alteration of a contract between the city and a transportation company. Such power belongs to the city. It is not so much a matter of home rule as it is a question of ordinary fair dealing. When Brown and Jones make an agreement, only Brown and Jones can change it. When the City of New York and a traction company make an agreement they are each entitled to the same rights as Brown and Jones.

"The traction company has its old rights today. But the City of New York, since 1921, has been in different case. In that year the State of New York, in its parental power over the city, took from the city the latter's power to veto any proposed change in contract already made in good faith between the city and a traction company. Under the law of 1921 the Transit Commission could not only propose a change, but could carry it through, if the company consented, without regard to the wishes of the city. No change could be made without the company's consent, but any change could be made without the city's consent. The city was deprived of power in its own transit bargains, transit investments, transit properties. The object was to centralize public power in the new State agency, in order to dissipate the old deadlock of double authority in City Government and State Commission, and thus clear the way for a quick solution of New York's pressing problem of decent transportation. The resulting hubbub is history. The object was right, the method certain to fail. It has failed. And the project languishes.

"Wisely enough the Transit Commission has used not a shred of its newfound power. Justly enough the city may now be reclothed with the power it had before 1921. By the same token this will make an end of any honest fear for the five-cent fare on the part of the City Government. For the figure 5 may not then be changed to 6 or 8 or any other higher figure without the city's consent.

Initial Power for City.

"But we go farther. We favor the strengthening of this local power by stripping its exercise of any requirement of initiation by the Transit Commission. Having restored to the city its veto power, let that veto power now be expanded to include the initial power. In other words, any changing of existing contracts should rest wholly and exclusively in the city and the company, from the first step to the last and from this moment on, so that the affair lie between those wo alone. Then we may know to whom to look, without distraction of third-party alibis in the offing.

"We go still farther. We recommend that this centralization of the public's contractual power in the city apply to all transit contracts, young or old—even to those few in which, prior to 1921, the public's power of change rested solely with the State.

"In short, in this matter of modification of transit contracts, we believe that the whole of he public's power should rest in the city. This has never before been the law. We believe it should now be made the law.

"The second recommendation is to give the city undivided power to plan and contract for the building of its own subways under proper safeguards of public hearing and public letting. New subways are a vital part of city planning, and it is already the city that does the most of the planning of its own physical future. Subway building, furthermore, is an administrative work and clearly separable from the regulatory function now and always heretofore exercised by the State. Governor Smith himself set the precedent for such separation, in 1919.

City to Contract for New Lines.

"The city is the proper agency to plan and build, by contract, its own subways. The city builds, by contract, waterworks, bridges, docks, schools and skyscrapers. It may just as well see to the digging of its ditches and tunnels and do so without recommendation, let or hindrance from the Transit Commission, or any other commission. If there be any fear that the city may not now be safely entrusted with this work, then we may as well relieve the city of all of its existing power to plan and construct in other fields—in water works, schools, streets, bridges, docks and everything else—for they are all just as important as subways. It is to be remembered that the city has been committed to city ownership of its subways for a generation past. The leasing of the subways to private operators does not change the nature of the ownership. What the city is to own it should have the power to lay out and, by contract, build itself.

"Most important, however, is the centralization of responsibility for new subways that this transfer of authority will accomplish. For too many years we have watched the game of battledore and shuttlecock that the city and the State have made of subway building. Plan after plan has gone bounding to and fro between the State's commission and the city's government, without a shovel turning, while the players berated each other. Power over this can never be centralized in a statutory State commission, because for fifty years the control of new routes and new city money has been vested in the city by the constitution, which stands above all statutes. The thing to do is to add to the city by statute all the power that it does not already possess by constitution. After all, the State's commission never could do more than suggest routes, and then—if, and only if the city approved—dig them. It was the great miracle in rapid transit when the city and the State agreed in 1913. That was the only time they ever did agree.

"When we centralise control in the city, we shall have one body to hold responsible for more subways, and we shall hold that body responsible. There can be no more dodging. In New York on any average day in the year there are 4,000 more people riding than rode the day before, so swift is our increase in population and in travel. It will be dangerous to try and dodge, very long, such a growing demand as that. It will be healthy to heed the Health Commission's recent report on congestion as a breeder of disease.

Municipal Operation Condemned.

"The third recommendation condemns the proposed municipal operation of any and all forms of transit—rapid, slow or otherwise—bus, trolley or subway. This touted panacea is the pet project of the pending bill. The city, under this bill, is to be empowered not only to plan and build the roads, but it is also to run and operate them, not merely as a possible alternative in the event of authorized recapture from private operators, nor as a last resort in default of decent service, nor as a weapon of self-defense against inadequate bidding for the operation of a new road, but out and out, and in the first instance, as a deliberate and universal municipal policy. That is not only the object of the bill; it is the expressed intention of the present city administration. We disagree with this proposal wholly and utterly, and we oppose it as loaded with irreparable injury to the people of the city.

Ownership, Yes: Operation, No.

"Municipal ownership of subways is one thing. We believe in it, and we already have it. And the subways are the backbone of our whole system of passenger transportation.

"Municipal operation is quite another thing. We never had it, and we do not want it now.

"Municipal operation of transportation is certain to be wasteful, inefficient, dangerous to life and limb, and shot through with political patronage. The Federal Government tried it on the railroads—and then only as a war measure—and the railroads and the taxpayers are still sick in bed from it. A few cities, all much smaller than New York, have tried it on trolleys, and the best we know is that some of the trolleys are still running. The least government is the best government—the least, consistent with law and order and justice to all. Government is meant for regulation and control, in the interest of community comfort and welfare, in so far as the need is clear, not for going into business in its own book, unless that becomes a paramount necessity.

"In New York we operate our waterworks; we police the ponds, nurse the Storm King siphon, guard the gates and valves, analyze the bugs and keep track of the taps—while the water runs down hill. The law of gravity does most of the real operating. We also operate a dozen ferries—taken over, in every case, only after the private operators had dropped them because they were losing too much money. We operate, but only to meet a similar emergency, a trolley system in Staten Island. And that is without going in for the whis-bang life of the traction magnate. There are plenty of necessary and helpful things calling for accomplishment that they have not yet touched. No matter how able and silent and industrious they may be, their present job is big enough for eight men—for any eight men. We give them the power to plan and dig the new subways—by contract and not by municipal digging, be it noted—because it is a proper part of their regular job, and also because it is quite plain that otherwise the new subways won't be dug. But to put them at the head of a traction business of 2,500,000,000 passengers a year besides? No!

Says City Lacks Money.

"The specific bar to this municipal operation ambition, however, is the fact that New York City has no money for it. The Controller says that the city may now legally borrow and spend $175,000,000. The following partial table of essential expenditures or definite commitments blows away the 175 millions:

Schools	$100,000,000
Staten Island tunnel	60,000,000
Completion of old subway system.	35,000,000
Miscellaneous	40,000,000
Total	$235,000,000

"There go the 175 millions and sixty more with them! And the new needs of a growing city will eat up all annual increment in borrowing power.

"How are we to go in for the Mayor's billion-dollar transit fantasy, or his $25,000,000 worth of municipally operated buses, or—most vital of all—a single new city-owned subway, without cutting out all the schools and all the other items in the table just given?

Commission Plan and Hylan's.

"The thing is absurd on the face of it—an insult to the intelligence of the people. The only way to get new subways is to take the old ones out of the debt limit, and the Transit Commission's plan is the only thing in sight that gives any hope of that. The Mayor's plan is to scrap some of our transit, buy some, build some more and municipally operate all that we then have. But to operate, one should first own. It costs money to scrap, so that we own nothing. It costs more money to buy and build, so that we own something. It costs still more to make up deficits from municipal operation. And there is no money. Already the 1923 budget is overboard, with a deficit of millions. All of which is common knowledge. We had best get back to a little simple arithmetic before we give two bells to any such transit foolishness as has come out of the mouth of the Mayor.

"As to buses, if the city wants to put buses in the streets, it can make a contract, on its own terms, with any one of scores of anxious and responsible competing private company applicants, and the buses will start rolling tomorrow. The city can do this today, and could have done it yesterday, or last year or any other year. If the city government wants buses for the people, and not just political patronage for itself, it will stop trying to fool the people by this municipal operation talk and go to work to give them the buses. For in some streets we need buses, and want them. And in such streets we would have had buses long ago if the present city administration had used the powers it already possesses.

Mayor's "60-Day" Promise.

"We have the Mayor's promise that he will give us complete transit relief in sixty days, if only they will pass his own bill up at Albany. Well, just how? We'd like to know. A sixty-day millennium for transit? We've been a conjurer pull a white rabbit out of a hat that seemed empty, but to settle New York's transit troubles in sixty days—how does he do it?

"Lastly, every dollar put into municipal operation of either subways or buses, will not only be taken away from new schools and new subways, but in return for it we shall get not a new foot of rail nor a single new wheel, nor a single new seat in the subway to sit on. The effect will be simply to transfer these existing facilities out of the hands of private operation and into the maw of municipal operation, leaving us just where we are now, suspended from the flying rings or buried in the platform jams. To what purpose? Public good or political patronage?

"The vicious part of the whole scheme is the way it slams the door in the face of any chance to better the lot of 2,000,000 children of New York. For a mess of political pottage, these innocents are to lose all chance of more schools, more parks and beaches, more playgrounds and brighter homes through better transit distribution of population. Out of 900,000 school children, 300,000 are already on part time or double session—are we to stop building schools? The children's playgrounds are in the main the streets, where the city's 900,000 motor vehicles kill a child under thirteen years of age every day in the year—are we to stop laying out parks and playgrounds and beaches? The children in crowded tenements live there because we have not enough subways to carry their fathers to better homes elsewhere—are we to stop building subways? In the name of the city's 2,000,000 children—who have no votes—have we gone mad altogether?

Regulation by the State.

"The fourth recommendation, as to regulation, needs no further comment—so long as the regulation be fair, and vigilant and vigorous to the last inch in the public interest save this: The planning and construction of new subways are a minor part of the work of the Transit Commission. The main job of that commission is regulation, not only of service but of the complicated finances, now reorganizing, of the myriad different transit companies that operate in New York. Regulation is no light matter, nor is it to be lightly dropped into the political hurly-burly of a local city government already overburdened with other work. Instead of being thrown into that entertaining arena, it should be removed from it, as far as possible. That is the best experience of other States, and that is a good rule for this State. Furthermore, for seventeen years it has already been the rule in this State, and the rule has worked well.

"We believe in this entirely apart from the anticipated wrecking expedition that permeates every word of the pending bill on the subject of local regulation. For it is impossible to read this part of the bill without hearing in advance the clank of the crowbar as all the rails are torn up out of the streets, under the gulse of local regulation. Then comes the merry crackle of the axes as all the surface cars are splintered into smithereens. Finally, with measured rumble, the posts of the elevated roads come crashing down, one by one, until the great leveling is complete, and all the cars are cleaned away. Then the wreckers—most of whom ride in limousines that we pay for—will have free play of all the streets for their scrown comings and goings. It is a stirring picture. But most of us ordinary folks have no limousines. And we'd like to have something left to ride in—something that costs a nickel and gets there. We don't so much mind the pictured piracy in this bill purely as a work of art, but we think it belongs to Treasure Island, not to New York.

Retain the Transit Commission.

"The fifth recommendation is that the Transit Commission be retained, not only for regulation, but in particular for the completion of its plan for a unified, city-wde, city-owned transit system for a five-cent fare. The plan should be ready by Summer. If it finally fail of approval by the City Government, that situation may be met when it arises, next Winter. A bad plan should so fail. But a good plan ought to get through on its own merits. And if by any chance a good plan approved by the people, meets with unjustified opposition from the City Government, the remedy will rest with the next Legislature. We may cross that bridge when we come to it. Meanwhile, let there be no delay in the local disposition of this matter beyond the last day of 1923. We have waited long enough already. We want action.

"In conclusion, we recommend that a new bill be drawn, pursuant to this report, for immediate submission to the Legislature.

"Respectfully submitted,

"THE COMMITTEE ON TRANSIT."

VENUS EVERPOINTED PENCILS are simplest in operation, perfectly balanced, light weight. Many styles and finishes. $1.00 to $50.00

Gold filled plain . . $3.00
Silver filled chased . 1.75

At department stores, stationers and jewelers

Write for booklet

A Great Talking Point

SAFETY is a great talking point in first mortgage securities; but there is far more point to it in 5½% PRUDENCE-BONDS, because it takes the form of a Guarantee! So if you're tired of safety as a talking point and have reached the point where you want to prove it, write us for particulars!

Ask for booklet F-360

THE PRUDENCE COMPANY INC.

31 NASSAU ST., NEW YORK
142 REMSEN ST., BROOKLYN

Bon Voyage

That's what Knickerbocker will be saying with flowers and fruit and candy and waving with handkerchiefs to its representative, Miss Devereaux, as she sails away—the chosen candidate in "The Globe's" great contest. Miss Devereaux has the charm and culture to make Knickerbocker proud of her as a representative, and Father Knickerbocker, too, may well be proud of his daughter.

Altogether Now—More Votes for Miss Devereaux!

Knickerbocker ICE Company

Plaza Art Auction Rooms

Edward P. O'Reilly, Auctioneer
At Fifth Av. (5-7 & 9 E. 59th St.)
Telephone: PLAZA 8444-5468

Sale Today (Wed.)
Also Tomorrow, Fri. and Sat., at 2 P. M. each day

The contents of a
Very Important Residence of Montclair, N. J.
Removed to these Galleries for convenience of sale by order of Owner, also by order of
JOHN FENNELL
well-known decorator of this city, and other consignors

Beautiful Furnishings
Including Tapestry Chairs and Benches, Bedroom, Dining and Living Room Suites, Armchairs, Stationary, Painting, Draperies, Furs, Paisley Shawls, Rugs, Carpets, Desks and Wicker Furniture.

Metropolitan Art Auction Galleries
AUCTIONEERS and APPRAISERS
45-47 WEST 57TH STREET
PUBLIC AUCTION
Thursday & Friday Evgs.
April 5th and 6th at 8:15
A MAGNIFICENT
LIBRARY OF BOOKS
belonging to
A. W. TILLINGHAST
and other consignors
also a Superb Collection of
Painters' Etchings and Original Drawings
By Old Masters
Rembrandt, Fragonard, Gainsborough, Lawrence, Bartolozzi, Turner, Corot, Daubigny, Gaillard, Haden, Israels, Jongkind, Van Dyke, Whistler, etc.
Dealers Attend
On Exhibition today and tomorrow from 10 A. M. to 10 P. M.
S. G. RAINS, Auctioneer.

Opera Grand
SIZE 4 FT. 8 IN.

$635
TERMS AS LOW AS $3.25 WEEKLY
MATHUSHEK
57 WEST 57TH ST.

'Convenient to Everywhere'
RITTENHOUSE HOTEL
22d & Chestnut Sts
Philadelphia, Pa
A hotel of the highest type catering only to the best patronage
Rooms with hot and cold running water $2 UP
Rooms with bath ..... $3 UP
Club Breakfast, 50c up
Special Luncheon, 90c
Evening Dinner, $1.35
As well as service a la carte.
Music During Luncheon, Dinner and Supper.

Parr MADE IN THE USA
ROME SUPER SERVICE CORD
stands up under hard usage better than any other conductor-cord.
Parr ELECTRIC CO., INC
NEW YORK 77 Warren St. Phone Barclay 0630
NEWARK 28 Treat Place Phone Mitchell 3647
ELECTRICAL SUPPLIES

Barometrics of Business, in The Annalist, give at a glance the trend of business conditions all over the world. Invaluable to executives. On news stands. 10 cents a copy.—Advt.

ASSEMBLY CHANGES LAW ON TENEMENTS

Passes Bill to Promote the Conversion of Old Dwellings Into Apartment Houses.

SENATE FOR 90-CENT GAS

Lower House Refuses to Take Up Governor's Measure to Abolish the Farm Council.

Special to The New York Times.

ALBANY, April 3.—Over the protest of the Tenement House Committee of the Charity Organization Society, the Assembly advanced today to the order of third reading the Antin-Jesse bill, which amends the Tenement House Law so that old dwellings may be converted into small apartment houses without expensive alterations. The vote was 83 to 45.

There was considerable debate, in which Minority Leader Donohue opposed the bill, although it was claimed that the New York City Tenement House Department approved it.

"Just because the Tenement House Commissioner approves the bill, that does not make it a New York City Administration measure," said Mr. Donohue, the Democratic leader.

"Well, the Mayor has the right to remove the Tenement House Commissioner," said Mr. Jesse, Republican sponsor for the bill, which was introduced in the Senate by a Democrat.

"If I were Mayor of New York City I might avail myself of that power," Mr. Donohue retorted.

Says Politicians Back the Bill.

Former Tenement House Commissioner John J. Murphy, Secretary of the Tenement House Committee of the Charity Organization Society, denounced the bill in a statement which he made public tonight. He said its rapid progress in the Legislature was due to backing from commercially inclined persons and politicians whom they used.

Mr. Murphy said the bill would permit toilets without windows opening into the outer air, as the present law requires, in the reconstructed dwellings.

"Instead of a window they would be allowed to install a duct twelve inches square for ventilation purposes," he said. "The Tenement House Committee believes that such a concession would be detrimental to the health and well-being of occupants of such buildings."

By unanimous vote and without debate, the Senate passed the O'Brien bill providing for the creation of a department of purchase in the New York City Administration, to take the place of the present Board of Purchase. All contracts and purchase orders involving an expenditure in excess of $25 for any city department, except the Board of Education, must be executed by the Commissioner of Purchase under the bill.

The Senate passed the O'Brien bill prohibiting gas companies from making any charge for the installation or use of meters.

By a strict party vote the Senate passed the Reiburn bill providing for a uniform charge in New York City of 90 cents for 1,000 cubic feet of gas. The Senate has already passed a similar bill introduced by Senate Leader Walker, establishing a rate of $1.

The Senate passed the bill introduced by Senator Cotillo prohibiting the employment of male minors between sixteen and eighteen years old in factories more than forty-eight hours in any week or more than eight hours in any day, except that they may be employed nine hours a day and forty-nine hours a week in order to make a shorter working period of four hours on one day of the week. Employment of minors at factory work between 9 o'clock in the evening and 6 o'clock in the morning is prohibited. A similar provision is applicable to minors of either sex in mercantile establishments.

A motion by Minority Leader Donohue to discharge the Assembly Agriculture Committee from further consideration of the Straus bill to abolish the Council of Farms and Markets in the State Agriculture Department was lost by a vote of 54 to 75.

The measure carried out a recommendation made by Governor Smith, who also sought to place the power of appointing the Agriculture Commissioner in the hands of the Chief Executive, through his proposed statutory reorganization of the State Government. At the conference between the Governor and a committee of the Republican Assemblymen last week, however, the Governor consented to permit the Legislature to continue to designate the members of the Farms and Markets Council.

Today's action by the Democrats in the lower house is regarded as merely a move to get them on record once more as favoring the abolition of the Farms and Markets Council.

SMITH MAKES APPEAL.

Asks Support for Executive Budget in Syracuse Speech.

SYRACUSE, N. Y., April 3.—Governor Smith tonight made his second direct appeal to the people for support of his program for reorganization of the State Government, both by Legislative enactment and by constitutional amendment.

The Governor spoke before the Syracuse Chamber of Commerce and his address dealt principally with the executive budget and four-year term for Governor propositions.

The Governor discussed the short ballot and consolidation of State departments and made seven points in favor of the Executive budget as follows:

It places the duty of preparing the budget upon the Governor; an open hearing is required by law after its submission to the Legislature; the Governor may appear before the joint bodies in explanation of its items, or is required to appear if requested by the Legislature; before the budget is adopted no other appropriation bill can pass except on request of the Governor; the Executive budget does not detract from the power or dignity of the Legislature; the Legislature can increase, reduce or cut out entirely any item, subject only to the veto power of the Governor, over which it can again be passed; the right reposes in the Governor of vetoing parts of items.

"There is no bigger joke in the State than the present budget system," said the Governor. "It was established fifty years ago and has not been improved since. The theory of it is that the 201 men who make up the State Legislature meet every year and mark up the budget. In truth, there are not ten men in the entire group who know what is in the budget.

"Why should the people of the State hold the Governor responsible for the finances of the State when he is not now actually accountable for them? In 1920 a bill was sent down to me carrying an appropriation for construction of a bridge over Great Sodus Bay in Wayne County. I vetoed the bill. Last October, in Governor Miller's term, I was told that bridge was being built with State money. I denied it because I knew the Governor would not sign such a bill, but it was true. This particular item was for repair of a wooden bridge and $5,000 was the amount expended by the State on it.

DRY ACT REPEAL BARELY KEPT IN COMMITTEE

Chairman, Voting Proxy, Prevents Favorable Assembly Report on Dunnigan Bill.

Special to The New York Times.

ALBANY, April 3.—With two Republican members absent the Assembly Committee on Excise today voted, 6 to 5, in favor of reporting with recommendation for its passage the Dunnigan bill providing for repeal of the Mullan-Gage State Prohibition Enforcement law. Assemblyman Lincoln R. Long of Delaware County, Chairman of the committee, who is a clergyman and an uncompromising "dry," however, brought about a tie by casting a proxy vote for Assemblyman Brooks, one of the Republican absentees, against reporting the bill.

Under Rule 19, "no proxy vote shall be valid." Assemblyman Cuvillier, who went before the committee and asked that the Dunnigan bill be moved, said that he would raise the point on the floor of the Assembly tomorrow.

"If I am sustained," he said, "the bill should come before the Assembly with a favorable report, because the original vote was 6 to 5 in favor of reporting it. If I am not sustained I will move next Tuesday to have the Excise Committee discharged from further consideration of the bill."

Rule 19, however, provides that a bill can be reported only by the vote of a majority of all the members appointed to a standing committee. There are thirteen members of the committee and seven are required for a majority.

Mr. Cuvillier expressed the belief tonight that there were seventy-eight votes, two more than a majority, in the Assembly for repeal of the Mullan-Gage law. The votes in favor of the Excise Committee reporting the bill were cast by five Democrats of New York City and Assemblyman Selbach of Buffalo, a "wet" Republican.

BELL CALL TO POLLS VOTED.

Senators Joke at Brooklyn Member's Bill, but Pass It.

Special to The New York Times.

ALBANY, April 3.—Laughter attended the passage by the Senate today of a bill introduced by Senator Love of Brooklyn which amends the election law by providing for the ringing of bells for half an hour prior to the opening of primary elections.

The bill went through by a vote of 30 to 7, but probably will be beaten in the Assembly. There was a debate which showed that of all the Senators present only1 the introducer took the measure seriously. Some up-State Senators suggested that the ringing of fire and church bells in small, peaceful communities would unduly alarm the population.

Senator Love insisted a shock was necessary to make people vote at primaries.

When the vote had been announced and the presiding officer had declared the measure passed, a member discovered there was no provision for bell ringers.

"Oh, you have plenty of 'ringers' at your elections up-State," rejoined Senator Walker, turning the laugh on the up-State members.

HAYWARD CONSULTED IN SUGAR INVESTIGATION

Federal Attorney Here Confers With Justice Department—Midsummer Action Forecast.

WASHINGTON, April 3.—Acting Attorney General Seymour held a conference here today with United States Attorney Hayward of New York, and it was believed the sugar conspiracy charges were under discussion, although no official information was available.

Representatives of the Department of Justice for a fortnight have been actively investigating the charges, pressed by the People's Legislative Service through Basil M. Manly, that there has been a conspiracy to increase sugar prices to the consumer. This investigation has been carried on in part, it was said at the department through the office of United States Attorney Hayward, the national sugar trade being centred largely in New York.

Definite action in the sugar inquiry by midsummer was predicted positively today by a high Government official, but secrecy is being maintained regarding the progress of the Federal investigation.

LEGISLATORS AGREE TO QUIT APRIL 27

Continued from Page 1, Column 2.

the State Constitution is changed as the Governor proposes.

The Republicans propose that the statute under which the present Board of Estimate and Control operates shall be amended to provide for a statutory executive budget and that should the Governor accept the proposal the law should go into effect on Jan. 1 next.

Say Plan Should Please Smith.

"This," said one of the Assembly leaders, "will give to the Governor himself an opportunity to derive some just benefit from a system which, under the plan he proposes, could not be effective until 1926, when some one else undoubtedly will have taken his place in the executive chamber. And it will give us an opportunity to try the plan out with a view to providing for its permanency through constitutional amendment if it should work well.

"This proposal ought to prove acceptable to the Governor, since it would afford him an opportunity he could not otherwise have of personally putting to its initial test a project so peculiarly his own."

It is intimated in some quarters that differences of opinion exist among Assembly Republicans with regard to the four-year term for Governor, one rejected by the Lower House. There is every indication, however, that the Governor's proposal that the election of State officials shall occur in even years when a President is not elected will prove an insurmountable obstacle to the acceptance of this proposed amendment by the Republicans. Had it been proposed to have the Governor elected in the year of a Presidential election it might have been a different story.

Three of the public utility bills were on the third reading calendar in the Senate today, but were not taken up. Senator Walker said that with the constitutional majority of twenty-six Democrats in attendance, tomorrow these three bills would be passed and transmitted to the Assembly.

The Smith-Hylan New York City Transportation bill, the Five-Cent Fare bill, State wide in its application, and the bill reorganizing the Public Service Commission thus would be the first of the public utility series to be "put up" to the Assembly.

Expect New Transit Bill Today.

The indications are that the Assembly will make haste slowly, for the Republican New York Transportation bill, it is expected, will be introduced in the Assembly tomorrow by Mr. Jesse of New York. It will abolish the present Transit Commission, provide for a new commission to exercise the State's power in supervising capitalization and rates, and give to the New York City authorities a free hand in relation to the construction of new transit lines, but will prohibit municipal operation.

After this bill has been printed it is proposed to fix a date for a public hearing at which the Jesse measure, the Hylan-Smith bill and other utility measures will be discussed again by friends and foes before the Assembly Committee on Public Service. Thus many days undoubtedly will pass before the Assembly is prepared to take up for final disposal the various public utility measures now pending.

Senator Walker said tonight that he would try hard to have the Senate dispose of all public utility bills this week, so that they could be transmitted to the lower house. He will endeavor to have the water power bill go to the Assembly week after next.

Then the only measures of major importance on the Governor's program standing between the Legislature and final adjournment would be the defeated reconstruction amendments which, the plan now is, to revive by reintroducing them in the Senate after the Governor is through with his appeals to the people.

TIFFANY & Co.
FIFTH AVENUE & 37TH STREET
PEARLS DIAMONDS JEWELRY
SILVERWARE STATIONERY

BONWIT TELLER & CO
The Specialty Shop of Originations
FIFTH AVENUE AT 38TH STREET

Present the New English Cut in
RIDING HABITS
Subtly Fitted and Slightly Flaring
FOR WOMEN & THE JEUNE FILLE

SPRING calls the horsewoman to the bridle paths in parks and countryside, and Bonwit Teller & Co. wishes to call to her attention the new English cut in riding habits for all manner of riding.

The New English Cut in Riding Habits of:

HERRINGBONE TWEED	49.50
MEN'S WEAR FLECKED WORSTED	58.00
TAN COVERT	75.00
CHECKED WORSTED COAT WITH BEDFORD CORD BREECHES	84.00

Accoutrements to the Habit

RIDING BREECHES	18.50 to 35.00
RIDING SHIRTS	3.75 to 12.50
RIDING HATS	10.00 to 16.50
RIDING CROPS	3.95 to 10.50

Also cravats, stocks, pins and links.

SPORTS DEPARTMENT—FOURTH FLOOR

STOUT WOMEN
Lane Bryant
NEW YORK
28 West 39th St. 21 West 38th St
39th St. Entrance more convenient.
BROOKLYN
Hanover Place, Just off Fulton
Opposite the Montauk Theatre.

A Special Sale
Hand-made Blouses

Sizes 42 to 56 Bust

Dainty hand-made Blouses of finest quality Batiste or French Voile, adorned with hand-drawn work, bits of embroidery and edgings of real Filet lace. The tuxedo collar enhances the slenderizing effect. Sale Price: 4.95

New Silk Skirts
New model of Spiral Crepe, smartly tailored, pockets artistically stitched and finished with arrows. A becoming and well-fitting style for stout women. Black, Navy, White. Sizes 34 to 45 Waist. Sale Price: 10.95

AEOLIAN HALL
29 West 42nd Street
In BROOKLYN 11 Flatbush Avenue
In FORDHAM 270 E. Fordham Rd.
In THE BRONX 367 E. 149th Stree
In NEWARK 895 Broad Street

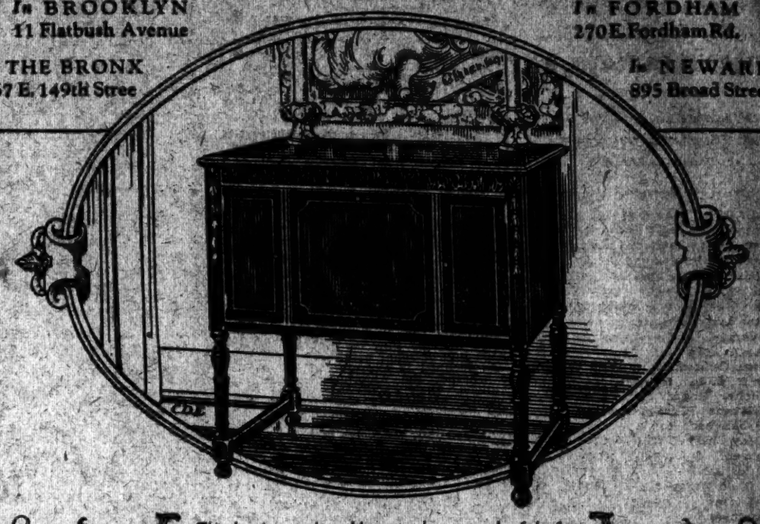
This charming console model is an authentic example of the furniture designed for Dutch Courtiers of the Seventeenth Century. It possesses the famous Graduola and all Vocalion improvements.

The AEOLIAN-VOCALION
An Attractive New Period Model at a Surprisingly Low Price

WHEN The Aeolian Company, a Company of musical instrument experts, began the manufacture of phonographs, the musical world expected a *better phonograph.* A better phonograph the Aeolian-Vocalion has proved itself by every test. Its construction is scientifically more correct, with the result that its reproductions are clearer, more realistic and more musical.

It is also the only phonograph capable of being played by hand. $175 Through its exclusive and wonderful Graduola one may play the records himself, diminishing the music to a delicate softness, or swelling the Vocalion's sonorous tone to its full volume.

The Vocalion was the first phonograph to be installed in Period Cabinets. An example of the Console Period cabinet now so popular is shown herewith at a price which will have a strong appeal. This is but one of a great variety of Period Vocalions, both upright and console models.

ATTRACTIVE TERMS
We will deliver this Vocalion for a moderate down payment; balance as low as $8 *Monthly*

The AEOLIAN COMPANY
Makers of the Duo-Art Reproducing Piano—Foremost Manufacturers of Musical Instruments in the World

JAMES BENNAT & Co.
Smart Fashions for Women and Misses
FIFTH AVENUE AT 46TH STREET
The Store of
"Lovely Things at Little Prices"
Features today and tomorrow
Two Hundred
Suits . Coats . Dresses
At $49.50 $59.50 $69.50
Values $65 to $85

Handmade Blouses . $4.95
Of French Voile, hand-drawn with Irish lace edging, ideal for wear with sweaters or tailormades.

Slip-on Sweaters . . $3.75
Of Shetland Wool in novelty weaves in the new tie-on effects.

Smart Fox Scarfs at $6.50
In the new shades of Platinum, Cocoa and Steel Grey

Wholesale
Office Partitions
Retail
Mount & Robertson, Inc.
41 Beaver St. Phone Broad 1957
MADE BY THE MILE
Copyrighted
SOLD BY THE FOOT
Fine woods create beautiful simplicity

Save Money
Guaranteed Bulbs
TUNGSTEN
10 to 50 Watt 25c
60 Watt 28c
NITROGEN
75 Watt 42c
100 Watt 53c
Similar Savings on All Other Sizes.
Pearless Light Company
537 Broadway Tel. Canal 6886

SALE THIS AFTERNOON AT 2:30
AT THE
ANDERSON GALLERIES
THE COLLECTION OF
H.W. LANIER
NEW YORK

JURY FIXING VOIDS WHISKY FRAUD CASE

Philadelphia Jurors Are Discharged and Foreman, With 3 Outsiders, Is Arrested.

LATTER UNDER $20,000 BAIL

Federal Agents Declare the Accused Got Foreman Drunk and He Promised Aid.

PHILADELPHIA, April 3.—Sworn statements by agents of the Department of Justice that attempts were made to influence the foreman of the jury in the big whisky fraud case on trial in the United States District Court here, resulted today in the discharge of the jury, the arrest of the foreman and three other persons, and postponement of the trial until April 23.

Terence O'Loughlin, the foreman, was held in $5,000 bail for contempt of court; Christopher Wogan, James P. O'Rourke and Thomas H. Egan were held in $20,000 bail each for a further hearing on Friday charged with tampering with a juryman. O'Loughlin stoutly maintained his innocence of wrongdoing or intend to do wrong. He is a laborer with eight children. O'Rourke and Egan are city employes.

A warrant has been issued charging John Prendergast with tampering with the jurymen, but at a late hour tonight he had not been apprehended. He was declared by the Government agents to have been one of four men they had overheard talking with O'Loughlin in a saloon.

Affidavits presented by the Department of Justice agents recited that O'Loughlin met the four men in a saloon on Good Friday and became intoxicated, and when one of the men said to him that William C. McConnell, former Federal Prohibition Director for Pennsylvania, should be acquitted, he replied "Sure, leave it to me."

Another affidavit stated that Wogan met O'Loughlin in the same saloon yesterday and urged the foreman not to convict McConnell, adding that he would get something out of it.

Twenty-nine Men on Trial.

McConnell and twenty-eight others were placed on trial last Wednesday charged with conspiracy to illegally withdraw liquor from distilleries in different parts of the country. Originally there were forty-seven defendants, who were roughly divided into three groups. One group was made up of McConnell and four assistants in the prohibition enforcement office, the second of alleged buyers and sellers of the illegally withdrawn liquor, and the third of truck owners and drivers.

Two men pleaded guilty, four were dismissed because of insufficient evidence, and the cases of twelve were transferred to the middle and western districts of Pennsylvania, where the offenses are alleged to have been committed. A notable array of counsel are defending the men and about 300 witnesses have been summoned in the case.

After many delays the case was called last Wednesday and adjourned on Thursday until today. United States Assistant District Attorney J. Paul Maceree caused a sensation when he submitted to Judge J. Whitaker Thompson at the opening of court today five affidavits from the Department of Justice agents and asked that the jury be discharged.

One affidavit by Daniel I. Vaccerelli, assigned here from Washington for jury watching, stated that O'Loughlin entered a saloon Good Friday afternoon met the other four men and had several drinks. During the time he was watching them, Vaccerelli said, they were throwing darts to see who would pay for the drinks, and he did not notice that O'Loughlin paid for anything. When the latter entered the place, the agent swore, the foreman was sober, but later became noticeably intoxicated.

Agents Tell of Conversation.

Vaccerelli swore that he heard one of the four men say "McConnell's a good fellow," to which O'Loughlin nodded his head and said, "Sure, I know that."

The next part of the conversation Vaccerelli said he heard was "anybody else in McConnell's place would have done the same thing as McConnell," and the juror is alleged to have replied, "Sure, I know that."

An affidavit by Agent Weistman also was read. He entered the saloon to relieve Agent Vaccerelli, he said, and heard part of the conversation. He heard Wogan say to O'Loughlin that, whatever he did, he should stick to McConnell and he would be taken care of. He promised to give O'Loughlin's boy a position, Weistman declared.

Counsel for McConnell issued a statement denying that he had any knowledge of the incidents in the saloon as recounted in the courtroom.

After the affidavits had been presented Judge Thompson announced:

"The fact has been established to my satisfaction that this case cannot be fairly and impartially tried before this jury. In the interests of justice, I find it necessary to discharge the jury from further consideration of the case."

KILAUEA UNUSUALLY ACTIVE.

Hawaiian Volcano Spouting 3,000,000 Cubic Yards of Lava Weekly.

HILO, T. H., April 3 (Associated Press).—Kilauea volcano is more active than it has been for years. The glow in the sky is visible for miles. With forty acres of fire less than 300 feet from the rim ten fountains are spouting an amount of lava estimated at 3,000,000 cubic yards weekly.

MOVE HERE TO LOCK ALL WET CABARETS

Continued from Page 1, Column 3.

opened in 1906 by the late John L. Murray, whose widow, Mary J. Murray, after death in 1917, sold the place to its present owners.

William Leonard, a brother of Benny Leonard, lightweight champion, is President of the Leonard Ringside, a corporation operating the Ringside Restaurant. He and Charles Leonard, another brother, are made defendants, also the following officers of the corporation: David Schwartz, Vice President; Aaron Schwartz, Secretary, and Louis Schwartz, Treasurer. The owner of the property is the 755 Seventh Avenue Corporation, which leased the property to the United Cigar Stores Company of America. The Ringside Restaurant occupies the basement.

The complaint in the case of the Gipsyland Restaurant states that the Gipsyland is operated by the Gipsyland Company, Inc., who operate also the Nest Hungarian Restaurant in the premises 133 West Forty-fifth Street. Those named as defendants are Alex Schwartz, President; Joseph Fink, Treasurer, and Bertha Fink, Secretary, also George Hammond and Frank Jerrie, who are employed in and about the said premises. The owner of the property is Isaac H. Kramer and the lessee is Jacques Chevalier, who formerly operated the same premises as a restaurant.

The complaint against the Three Kings Restaurant alleges that this restaurant is operated by the Three Kings Restaurant Corporation, of which Severino Galoppo is president and Max Galoppo is vice president and treasurer. Joseph Gragoni, formerly secretary, is also named as a defendant. McLean Van Ingen and Philip Van Ingen, as executors of the estate of Edward H. Van Ingen, deceased, are named as owners of the property 128 West Forty-first Street.

Seizes $125,000 in Rum in Warehouse.

The seizure of 1,000 cases of Scotch and rye whisky and 500 gallon cans of alcohol, valued at $125,000, was made yesterday afternoon by Prohibition Agents Mattes, Kerrigan, Kennedy, McCay and Stafford in a two-story brick warehouse at 141st Street and Locust Avenue, the Bronx. The warehouse was leased last January to T. C. Craven, President of the Cumberland Chemical Company, 90 West Street, who was arrested several days ago by Prohibition Agents who alleged they bought from him a large quantity of water which they believed was alcohol. The liquor seized was taken to the Knickerbocker Warehouse.

Liquor valued at $6,000 was seized in a cafe at 908 Eighth Avenue by Prohibition Agents Peter Reager and Emanuel Morgenstein, who entered the place with a search warrant. They arrested John White and Andrew Conlon, owner and manager of the place.

Mary Druloff, 30, was arrested by Prohibition Agents Michael Sassi and Carl Rosen, who alleged they found a still and a quantity of alcohol and mash in the woman's apartment at 207 Avenue C. The prisoner was so anxious to plead guilty that she was arraigned immediately in the Federal Court and sentenced to one day in jail.

Joseph Carlon, 32, an assistant manager of the Plantation Restaurant, 1638 Broadway, and Gordon B. Sherrod, 29, who said he was a lieutenant at the New York Navy Yard, were discharged by Magistrate Joseph E. Corrigan when arraigned in West Side Court on charges of violating the Prohibition Law. Magistrate Corrigan asked Policeman Dennis Rodgers, the complainant, if he would arrest the proprietor of a restaurant because a patron had possession of a gun or drugs.

David Pollack, a waiter in the Gipsyland Restaurant, 518 West 143d Street, was held in $500 bail, and George Hammond, who said he was proprietor, was discharged when arraigned before Magistrate Corrigan on a charge of violating the liquor law.

SABBATINO BROTHERS INDICTED FOR BRIBERY

Are Accused of Paying $20,000 in Plot to Withdraw Liquor Valued at $10,000,000

Charles and Ralph Sabbatino of 420 Ocean Parkway, Brooklyn, were indicted yesterday by the Federal Grand Jury in Brooklyn on charges of paying $10,000 bribes each to Assistant Prohibition Directors John A. Murphy and Lester A. Reeves to aid in the fraudulent withdrawal of $10,000,000 worth of liquor. The huge quantity of liquor which they are alleged to have plotted to withdraw on forged permits was stored in the Pershing Warehouse Corporation's buildings at 62 Meserole Street, Brooklyn, which the Sabbatino brothers own.

Two indictments were returned, one charging them with bribery, and the other with conspiracy to attempt bribery. They were held in $15,000 bail each after pleading not guilty to the charges.

Indictments charging conspiracy to attempt to bribe were returned by the same grand jury against Samuel Gross, 307 West 102d Street, Manhattan, and Louis Kats of 238 South Ninth Street, Brooklyn. Gross and Kats pleaded guilty and were held in $2,000 bail each.

No indictments were returned against William Muscalle, Joseph Stezzari and John Carrsociolo, truckmen, arrested at the time of the raid, and they were set free by Federal Judge Garvin.

On motion of United States Attorney Colonel William Hayward, Federal Judge Henry W. Goddard yesterday quashed an indictment charging Thomas S. Hughes, detective, with bribing Internal Revenue Agent Harold B. Dobbs to produce for Hughes certain papers in a prohibition violation case against one Maresca. The jury before which Hughes was tried disagreed and Colonel Hayward declared that a conviction on a second trial would be so unlikely it would be inadvisable to retry the case.

The New and Smart in Hats For the After-Easter Season

Chapeaux La Marquise

Registered U. S. Patent Office

$8.50

An unequalled combination of style, quality and value.

Madame and Mademoiselle will be delighted with this new collection. It offers correct models for April, that are charmingly suggestive of summer, but not too advanced for wear now with spring costumes.

And, as always, it offers the distinction of style and high character of workmanship that are attracting more and more the interest of discriminating women to Chapeaux La Marquise.

We Mention Particularly:

STRAW and SILK combined smartly in hats of various becoming shapes. Trimmed with ornaments.

CHIC MUSHROOMS with modish crepe brims and dainty flowers perched at the side.

ALL STRAW HATS in soft, dressy effects—silk bound brim and trimmed with beautifully colored flowers across front.

CREPE TURBANS very much abreast of the mode in the way they are draped and simply accentuated with unusual ornaments.

TAFFETA and STRAW HATS have the new ribbon bows that are so much the vogue this season.

In the Fashionable Hues of the Mode.

Second Floor, 34th Street, Front.

R. H. Macy & Co. Inc.

Herald Square New York

Macy's Macy's

BROADWAY **Saks & Company** at 34th STREET

To Begin This Morning

An IMPORTANT SPECIAL OFFERING *of*

1,800 English Broadcloth and Striped Poplin

SHIRTS

FOR MEN

at the remarkably low price of

2.65

MADE expressly for Saks & Company over our own sleeve and body measurements, and tailored with all the customary Saks' thoroughness. They are shirts of a superior character, offered at a price that gives little indication of their real quality.

THE MATERIALS: *contrasting fancy striped Poplin that is notable for its silk-like lustre, its durability and laundering quality; Woven Madras with self or contrasting silk stripes and Jacquard figured effects; English broadcloth in white and colors.*

Each shirt is finished with ocean pearl buttons, French cuffs, and centre box pleat. All sizes in neckbands and sleeve lengths.

STREET FLOOR

Cutting Values Are Offered In

A SALE *of*

Genuine Cowhide Brief Cases *at* 3.95

Every one is equipped with two or three roomy pockets, extension lock, and straps half way or all around.

Men's Silk Hose

of a quality usually sold at 75c. will be placed on sale today

At **55c**

THOUSANDS OF PAIRS TO SELECT FROM — ALL PERFECT IN EVERY PARTICULAR!

Excellent quality Japanese thread silk hose, made for lasting service with a care usually exercised only in more expensive hose. Soles and cuffs are of superior quality lisle, and the colors include:

Black, cordovan, navy, gray, green and purple. Sizes 9½ to 11½.

STREET FLOOR

Table Crystal of charm and value

EVEN some families with sets of china that they count as a chief in the family treasures, manage to get along with very inferior stemware.

If a respectable set of stemware were outrageously expensive, or if, one piece broken, the set were broken forever, there might be logic back of the reasoning.

At Ovington's, a good service is not expensive. And should a glass break you can easily replace it, or if you desire, add sherbet glasses of the same family, and finger bowls of the identical kind.

So you see you can start developing a fine crystal set with the purchase of half-a-dozen goblets.

This is a rich and graceful pattern. It is called the Athenian. It has a band of gold encrustation ⅜ inch wide about the edges. It is a beautiful set of fine crystal, and may be bought by the set, by the dozen or by the piece.

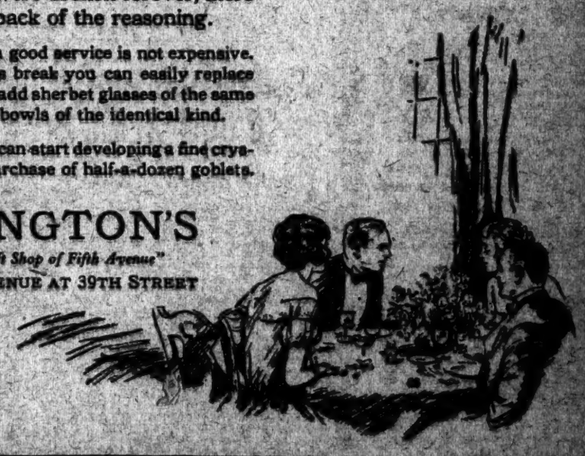

OVINGTON'S

"The Gift Shop of Fifth Avenue"

FIFTH AVENUE AT 39TH STREET

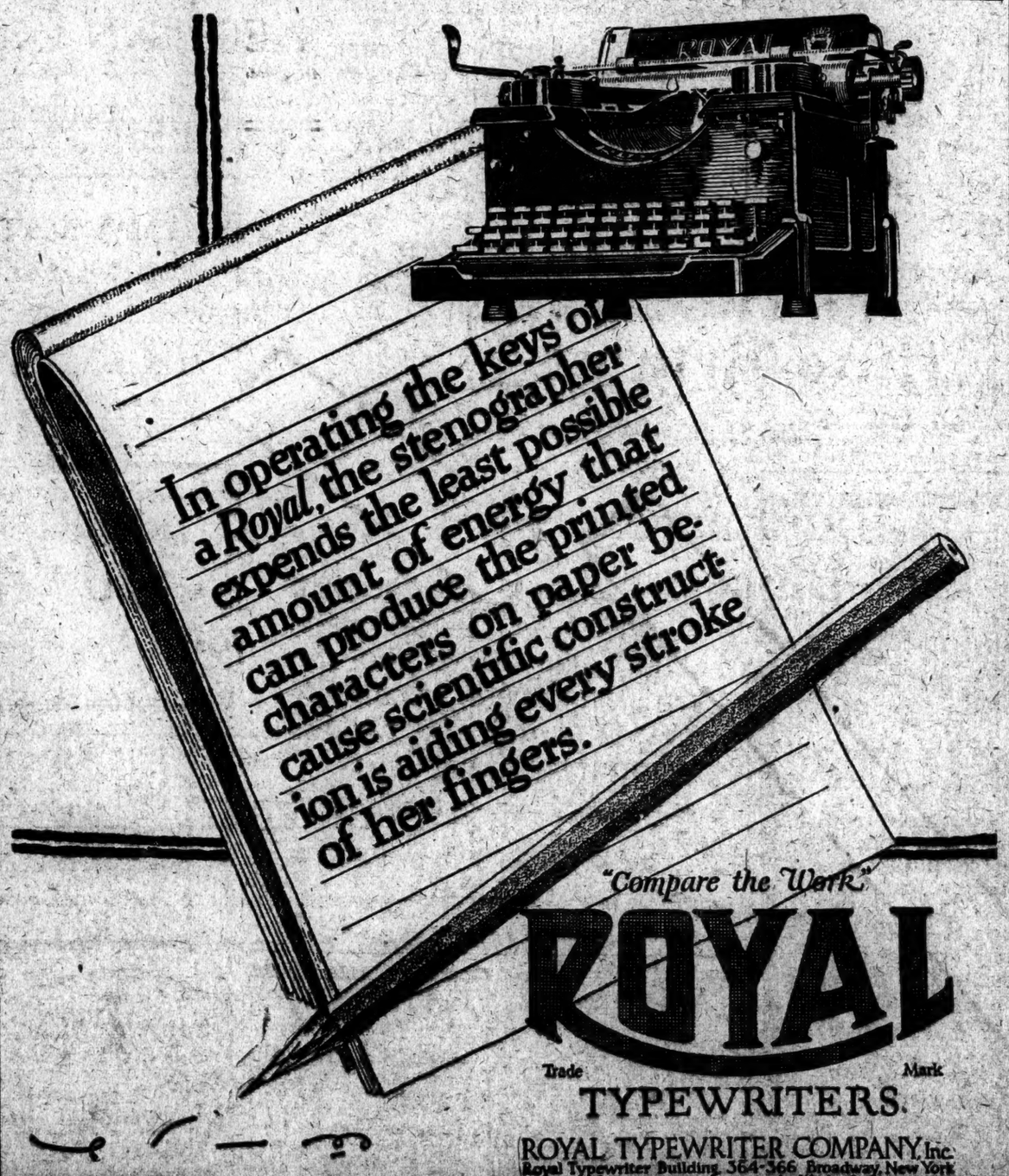

"Compare the Work"

ROYAL

Trade Mark

TYPEWRITERS.

ROYAL TYPEWRITER COMPANY, Inc.

Royal Typewriter Building, 364-366 Broadway, New York

Branches and Agencies the World Over

New York Telephone, Franklin 4100.

SALE TODAY, 2:30 P. M.

Also Tomorrow, Friday & Saturday

Important Collection of

ORIENTAL & CHINESE RUGS AND CARPETS

At Public Auction

At Galleries of

SMITH & JAFFE

68 West 45th St.

PHILIP SMITH, Auctioneer.

WIDELY READ

April 3, 1923.

The New York Times:

In response to our advertisement in the Business Opportunities columns of The New York Times, we received an inquiry from Chuquicamata, Chile, South America, indicating that The New York Times is read for profit in all parts of the world.

Henry C. de Cusman,

5 Beekman St., New York City.

TIRES

THE WONDERFUL

Tigerfoot Oversize Cords.

GUARANTEED FOR 6,000 MILES.

30x3½	$13.00	32x4½	$25.00
32x3½	17.00	34x4½	26.10
31x4	18.00	33x4½	26.40
32x4	23.00	35x4½	27.40
33x4	24.00	34x4½	27.40
34x4	25.00	36x4½	28.00
32x4½	27.00	35x5	28.00
33x4½	27.00	37x5	29.00

WE PAY EXPRESS—TIRES MOUNTED FREE. Call Up or Phone for Prices on All Standard Makes.

MUER TIRE CO.,

8188 Broadway (126th St.) Columbus 9000.

FIRE AUTO CRASH DERAILS STREET CAR

Two Firemen Hurt—Brooklyn Motorman Arrested for Reckless Driving.

BOY RELEASES CAR BRAKES

Two Children Sitting on Curb Are Struck as Machine Rolls Down Grade.

Street accidents yesterday included a collision between a motor fire engine and a trolley car in Brooklyn, the running down of a three-year-old Brooklyn child and the injury to two children when some boys released the brakes on an automobile. The collision happened at Gravesend Avenue and Fort Hamilton Parkway. Engine 240, speeding along the Parkway in response to an alarm, crossed Gravesend Avenue just as a one-man trolley car reached the corner.

The force of the collision caused the fire apparatus to skid across the street and the car was derailed. Lieutenant Martin McMahon and fireman Eugene Kelly received contusions of the back. They refused medical attention. James Roche, 206 Sherman Street, in charge of the trolley car, was arrested on a charge of reckless driving. The firemen said that a signal was given for Roche to stop but he either did not see it or could not stop on account of the incline. Traffic was tied up half an hour.

James Gyrell and Bertha Faeder, each 6 years old and living at 222 East Sixentieth Street, were sitting on the curb in front of their homes late yesterday afternoon when some boys climbed in an automobile and released the brakes. The car started and struck both children before a man passing could jump on it and stop it.

The children were carried by a policeman to Presbyterian Hospital, where it was found that the boy had suffered contusions of the left shoulder and the little girl had contusions of the left ankle.

Running into the street near his home, Raymond Barber, 3 years old, got into the path of an automobile operated by John Carmody, 142 Moffat Street, Brooklyn. The child lived at 409 Tompkins Avenue, Brooklyn. He was taken to St. John's Hospital with a fractured skull. The police said the child stepped from behind a parked automobile and the accident was unavoidable. Carmody was not arrested.

Samuel W. Cardavoyne of 32 East Tenth Street, who on Feb. 25 ran down and killed two little girls at Vanderbilt Street and Prospect Park Southwest, Brooklyn, was discharged yesterday in the Flatbush Court. The Assistant District Attorney in court told the magistrate that investigation showed that the tragedy was the result of an accident.

Charged with obstructing traffic by parking his car in front of 9 East Fortieth Street for an hour and thirty minutes, Pierre Moracchini, who said he was a French Vice-Consul, pleaded guilty in the Traffic Court yesterday and paid a $2 fine.

Martin Kronheim, a chauffeur, of 1,483 Bushwick Avenue, Brooklyn, was sent to the workhouse yesterday for 10 days. He was charged in the Traffic Court with violating the law requiring vehicles to stop eight feet from a surface car discharging passengers. On Wednesday evening he knocked down Miss Jennie Warr of 51 East Ninety-seventh Street, as she was alighting from a Madison Avenue car at 116th Street.

Sidney Benjamin, 25 years old, a negro, of 1,310 Fulton Avenue, the Bronx, arrested Monday night when an automobile he was driving ran upon the sidewalk at 163d Street and Southern Boulevard, destroying a fire hydrant, was sentenced by Magistrate W. Bruce Cobb in Morrisana Court yesterday to 15 days in the workhouse on a charge of reckless driving. He was also fined $25 for driving without a license.

Charged with reckless driving, Abraham Weiss, 21 years old, a chauffeur, of 833 Rivington Street, was found guilty by Magistrate Frederick B. House in Traffic Court yesterday and sentenced to 10 days in the workhouse. Patrolman Patrick Ward of Traffic B alleged that on March 17 Weiss, driving at an excessive rate of speed, struck and knocked him down at Fifth Avenue and Ninety-seventh Street.

Lieutenant Gordon B. Sherwood, U. S. N., attached to the Brooklyn Navy Yard, his father Albert J. Sherwood and his mother were cut with broken glass and severely bruised when an automobile which Lieutenant Sherwood was driving skidded on the wet pavement and struck an elevated pillar on the Bowery near Hester Street early today.

ORIENTAL SOCIETY MEETS.

Dr. Cyrus Adler of Dropsie College Elected President.

Special to The New York Times.

PRINCETON, N. J., April 3.—At the annual meeting of the American Oriental Society, in the New McCormick Hall, Professor Cyrus Adler of Dropsie College, Philadelphia, was elected President. He succeeds Professor E. Washburn Hopkins of Yale University. Professor R. G. Kent of the University of Pennsylvania was elected First Vice President and Professor Charles Lanman of Harvard was elected Second Vice President. The other officers elected were: Professor Ira Price of the University of Chicago, Third Vice President; Dr. C. J. Ogden of New York City, Corresponding Secretary; Professor Leroy Barrett of Trinity College, Recording Secretary; Professor John Archer of Yale Divinity School, Treasurer; Professor A. T. Clay of Yale University, Librarian.

The meeting which is the 135th in the history of the society, was attended by forty-four delegates. Dr. Hopkins spoke on Hindu ethics. Papers were read by Professors George A. Barton of the University of Pennsylvania, Paul Haupt of Johns Hopkins, the Rev. Dr. Justin Abbott of Summit, N. J.; Max Margolis of Dropsie College and Leroy Waterman of the University of Michigan. The guests were entertained at Prospect, the home of President and Mrs. Hibben, this afternoon.

AGED SISTERS DIE IN FIRE.

One, 95, Gives Life Seeking to Save Another, 91 and Blind.

ST. LOUIS, Mo., April 3.—Despite efforts of her aged sisters to lead her from their burning home, Miss Elizabeth Nicholson, 91 years old, was burned to death here today. Mrs. Lucy Lindsay, aged 95, a sister, who made heroic efforts to save the blind woman, was so severely burned that she died later in a hospital.

Two other sisters, Mrs. Gertrude Maret, aged 81, and Miss Isabella Nicholson, were also burned, but their condition is not serious.

The fire, the origin of which has not been determined, started in the basement, and the sisters, who were on an upper floor, were not aware of it until neighbors spread an alarm.

Mrs. Maret and Mrs. Lindsay were widows. The aged sisters had resided together for about twenty years, it was said, and were interested in charitable work.

OFFICIALS TOLD WARD HE DID RIGHT

Continued from Page 1, Column 3.

Tubbs said they were frequent visitors before June, 1921, but from then on their calls dropped off. He had known that Ward was placing bets at the tracks in the Autumn of 1921 and that on one occasion he had put down a bet for his employer, telephoning the wager to a man named "Goldie."

Raymond A. Hill, Deputy Sheriff of Westchester and the county's finger print expert, who said that he was telling his story for the first time, related how he had taken pictures of the scene of the crime. He said he examined Ward's automobile for finger prints on May 23 (seven days after the shooting), but the car had been cleaned and there were no marks. There were no marks on the guns.

Hill related some details of a trip to Police Headquarters in Manhattan with Ward and Samuel Miller, a member of the law firm with which Campbell and Senator Rabenold are associated.

Following the trip to Centre Street, the party toured the Tenderloin for trace of "Charlie" Ross and "Jack," two of the alleged blackmailers. At Broadway and Forty-fourth Street Miller had pointed out a man in a hallway. His right arm was in a sling. Ward had expressed the belief that he had wounded either "Ross" or "Jack."

Hill told how he had trailed this man to Mount Vernon and then back to New York, keeping right back of him until they boarded a Tremont Avenue car in the Bronx. Then Hill struck up an acquaintance with him and found that he was an automobile accessories salesman whose statement of his antecedents in Dobbs Ferry was checked up. Hill had never found Ross.

Evidence of Only One Shot.

Lieutenant Roberts described how the body of Peters had been found and the steps taken to isolate the spot and examine it. State troopers, on their hands and knees, went over the ground but failed to find any evidence that more than one shot had been fired. An inspection of trees and rocks had not disclosed bullet marks, nor did the soft, sandy loam beside the road give evidence of a scuffle.

"I observed the tracks of a car close by the feet of Peters, as though the car had seen him and swung in toward him," testified the Lieutenant. "I also examined the spot where the body was found and the impression that I gained was that Peters had been standing there and had been knocked down where he stood, by the force of the bullet. The wound suggested that he had been shot from above, as though from the car, or else was shot as he bent over. If shooting had taken place, as alleged, there would have been an empty shell for every shot fired. I've always maintained that Peters was shot where he fell."

When Mr. Campbell was called for continuation of his examination of yesterday he was asked by Mr. Chambers when the State could expect to get the "Jack" letter the Attorney had said yesterday had been received by Ward while he was a prisoner in the Westchester jail. This letter was described as having some bearing on Ward's charge that he had been a victim of blackmailers. Mr. Campbell agreed to give the letter to the authorities when he returned to New York.

"What detectives," asked Attorney General Sherman, "did you employ on this case?"

"I decline to answer on the same grounds I mentioned yesterday," responded Mr. Campbell.

"You've noticed," pursued the Attorney General, "that section of the Executive act which makes it a misdemeanor to refuse answers to the Attorney General—that section about reasonable cause?"

Mr. Campbell murmured something in reply but refused to answer the question. He was then asked to tell what had happened on the day that Ward surrendered to the authorities at White Plains. He said those present in the District Attorney's office had been Mr. Weeks, Sheriff Werner and counsel for Ward, including himself, John F. Brennan, Philip J. O'Brien and a Mr. Walker, an attorney for the New York Central Lines. Ward had not arrived and the lawyers and officials were waiting for him.

Officials Congratulated Ward.

"What took place when Ward came in?" he asked.

"He was introduced to the various officials and they shook hands with him and told him how much they thought of him. Coroner Fitzgerald thought that I was Mr. Ward and said to me, 'You did just right, Mr. Ward.'

"And what did the District Attorney say?" asked Mr. Sherman.

"Well," resumed Mr. Campbell, "the District Attorney stood up and stretched his arms above his head—he is a very large man—and he said 'Well, they'd have got me, all right, if I'd been there.' I don't think the Sheriff said anything."

Mr. Sherman then sought to ascertain what had prompted the District Attorney to make his remark about the certainty of his having been hit had he been at the encounter between Ward and Peters.

"Well," said Mr. Campbell, "I think somebody said something about Mr. Ward being lucky."

"Nobody was interested in the shooting with all that group of lawyers and officials there? Nobody was interested enough to ask a question?"

"I don't recall any more than I have told you."

When he was asked why Ward had not surrendered sooner Mr. Campbell said that he knew nothing about that, having got his first information in a telephone call from Rabenold's office when some one read the story of Peters's identification in THE NEW YORK TIMES. The attorney then refused to answer several questions, and when pressed questioned the validity of the entire proceeding.

Senator Rabenold Evades Replies.

When Mr. Rabenold took the stand the Attorney General tried to ascertain the identity of the writer of the statement issued coincidentally with Ward's surrender.

"Did you prepare this?" he asked, waving the statement toward the Senator.

"No; I prepared a draft and this particular paper was submitted to me and I approved it."

"Was Walter S. Ward your client at the time?"

"I decline to answer on the grounds of privilege."

He made the same reply to questions whether at the time the statement was issued he had been legal adviser to George Ward, the father, or Ralph Ward, the brother. Senator Rabenold said that he had not been present when Ward surrendered nor had he taken part in any of the conferences which Mr. Campbell and others of Ward's legal battery had had with the authorities.

"Where did you get the facts for this statement?" inquired Mr. Chambers.

"I decline to answer on the ground that the facts therein contained were obtained in the course of a strictly professional relationship."

"What was the purpose of this statement?"

"It was prepared in response to a request from officials."

"A request? Who made it?"

"I decline to answer."

Mr. Sherman then showed the two pistols to Mr. Rabenold and asked if he had ever seen them before. He declined to answer that question and also one bearing on whether he had delivered them to the District Attorney.

"The time comes," remarked Mr. Sherman, "when privilege may go too far."

"There was a time," said Mr. Rabenold, "when I instructed my office to extend every possible aid and co-operation to the officials. After that attitude had been abused three times we withdrew it and we continue the withdrawal. The summary arrest of Ward for the single purpose of increasing his bail was the first abuse. The second was the search of the defendant's home on a wild, fantastic, crazy dream of an irresponsible, and the third was the return of a first degree murder indictment without a vestige of evidence to support it."

When Mr. Campbell was recalled he disclosed that Sheriff Werner had suggested the statement was one way of satisfying the reporters. In adjourning the hearing until 10 o'clock tomorrow morning Mr. Sherman said that he probably would examine Coroner Fitzgerald and Deputy Sheriffs Cherico and Ruscoe then. He added that the investigation probably would be under way for weeks, with hearings here and in New York City. The hearing probably will be adjourned on Thursday evening until Monday morning.

Closing Sale
at the
Centemeri Shop
400 Fifth Avenue

The retirement of P. Centemeri & Co. from the retail trade in New York after 53 years necessitates the disposal of their large spring stock of

Men's and Women's Gloves and Hosiery

before the final closing within a few weeks. Everything in stock—all the beautiful styles and superior qualities for which Centemeri has been famous for generations—now on sale at

25% to 50% Reductions

(Wholesale address after May 1st—354 Fourth Ave. at 25th St.)

Franklin Simon & Co.
A Store of Individual Shops
FIFTH AVENUE, 37th and 38th STS.

For Mademoiselle (14 to 20 yrs.)

THE PROM-GIRL
(Registered in the United States Patent Office)
DANCE FROCK

The Prom Girl sets the fashion for the little season dance frocks and these are the frocks she wears herself

59.50

Flounce frocks of moire ribbon with Lanvin bow.

Bodice frocks of chiffon or taffeta.

Chemise frocks of pleated Georgette or lace. . . . .

In roseleaf pink, white, mountain haze, jade, turquoise, melon pink or black.

OTHER DANCE FROCKS 29.50 to 295.00

FROCK SHOP FOR MADEMOISELLE—*Second Floor*

Entire Content Copyrighted, 1923, by Franklin Simon & Co., Inc.

DOBBS HATS

It is high time the exact truth were told. In quality, in style, in propriety, in every detail that goes to make for perfection, hats bearing the signature of Dobbs & Co, New York's leading HATTERS, are superior to any others. They are copied, but imitations always lack the peculiar spice of the original. Dobbs hats are $7 *up*

DOBBS & CO.
620 & 244 Fifth Avenue New York

Franklin Simon & Co.
A Store of Individual Shops
FIFTH AVENUE, 37th and 38th STS.

For Madame—Copies of Paris Models

DAYTIME GOWNS WITH THE MANDALAY SILHOUETTE

Plain, printed or embroidered silk crêpe gowns—Indo-Chinese in inspiration, Paris in origin.

79.50

Paris knew the Road to Mandalay was the Road to Youth, for she found there the slender silhouette achieved by the use of drapery tending toward the front, swaying pleated panels or vivid printings or embroideries. . .

OTHER GOWNS WITH THE MANDALAY SILHOUETTE 69.50 TO 195.00

GOWN SHOP FOR MADAME—*Third Floor*

Entire Contents Copyrighted, 1923, by Franklin Simon & Co., Inc.

Franklin Simon & Co.
A Store of Individual Shops
FIFTH AVENUE, 37th and 38th STS.

For Mademoiselle (14 to 20 years)

FLOUNCED CAPES OF TWILL CLOTH WITH COLLARS OF SUMMER FUR

One must have a flounced wrap if one wants to follow the most successful Paris and New York fashion.

69.50

Twill cloth is just the right weight for a "Now" wrap. The collar of caracul fur adds smartness, becomingness and just the needed warmth for spring days.

Beige, barley, moth, navy blue or black.

OTHER COPIES 29.50 to 195.00

WRAP SHOP FOR MADEMOISELLE—*Second Floor*

Entire Contents Copyrighted, 1923, by Franklin Simon & Co., Inc.

Fur Storage—2% on Valuation. Circle 9053

Jay-Thorpe Inc.
24-26 FIFTY-SEVENTH STREET, WEST

MILLINERY OFFERING
Wednesday

Featuring One Hundred attractive hats for Street, afternoon and Sports wear; comprising copies of our late imports and original creations by our own designing staff.

Heretofore sold to $40

25.00

French Salon—Third Floor

Franklin Simon & Co.
A Store of Individual Shops
FIFTH AVENUE, 37th and 38th STS.

For Mademoiselle (14 to 20 yrs.)

THE NEWEST OF THE NEW SUITS WITH SUMMER FURS

The newest suit adopts the fashionable soft summer furs which is a Paris and New York success.

69.50

In addition to the flattering softness of their fur collars, the coats tie with the smart Lanvin bow or moire ribbon; wrap-around skirts. . . . .

Of purl twill in gray, beige or navy blue

SUIT SHOP FOR MADEMOISELLE—*Second Floor*

Entire Contents Copyrighted, 1923, by Franklin Simon & Co., Inc.

MEN'S GENUINE
Capeskin Gloves
$2.00

A VERY fine quality one clasp capeskin, with prix seams sewn and spear point backs—the newest tan tint—regular or cadet fingers and strictly "firsts."

Franklin Simon & Co.
Fifth Avenue

MEN'S SHOPS SEPARATE ENTRANCE
ON WEST 38TH AND 37TH STREETS—STREET LEVEL

Entire Contents Copyrighted, 1923, by Franklin Simon & Co., Inc.

WATCH FOUND

April 3, 1923.

The New York Times:

Recently I lost my watch and advertised it in the Lost and Found columns of The New York Times. The watch was returned by the finder the day the announcement appeared.

J. Allen Dillon,
50 E. 42d St., New York.

TYPEWRITERS
Rented 3 Months for
Factory Rebuilt
Late Models—All Visible—Prompt Service—Al Machines
$6.50 Up
SPECIAL RATES FOR STUDENTS
American Writing Machine Co.
321 B'way at Worth St. Tel. Worth 8737
20 East 23rd St. Opp. Madison Avenue
569 Melrose Av., Bronx. Tel. Melrose 6344

CONAN DOYLE IS DUE TODAY FOR TESTS

Will Conduct Psychic Experiments Before a Jury Which Will Pass on Them.

PRIZES OF $5,000 OFFERED

Scientific American Co-operates to Demonstrate Theories of Sir Arthur.

Sir Arthur Conan Doyle will arrive in New York today on the Olympic to take part in tests to determine scientifically just what the psychic manifestations are to which Sir Arthur has testified. He will also lecture in Carnegie Hall. He is accompanied by J. Malcolm Bird of The Scientific American, which has offered prizes of $5,000 for psychic manifestations produced before a jury of competent judges in this country.

Mr. Bird has been in England, France and Germany for several weeks, incognito, visiting with Sir Arthur the leading mediums of those countries, so that he could obtain information as to the psychic manifestations produced abroad, which Sir Arthur has told about in lectures in this country. He also made plans for inviting mediums to this country in the event that The Scientific American fails to receive the proper co-operation from American mediums in its investigation.

The tour was also conducted with a view to observing the apparatus and control methods employed in giving the results obtained true scientific value. As a result of his experience, Mr. Bird has perfected the technique of mechanical and electrical supervision of the American sittings soon to be held. His trip has indicated that psychic work in Europe is regarded more seriously than in this country.

The Scientific American offered some months ago a prize of $2,500 to the first person producing a psychic photograph under test conditions, and $2,500 to the first person producing any other psychic manifestation under test conditions.

DIES OF BURNS.

Man's Clothes Fired By Match When Alcohol Spills from Bottle.

John Wilson, 24 years old, of 75 East Third Street, was burned to death early today when he dropped a match that set fire to his clothing.

An uncorked bottle of alcohol in his pocket, according to the police, caused the fire to spread quickly over his body and he rushed from his room and fell dead on the sidewalk.

Lenin's Condition Improves.

MOSCOW, April 3.—Premier Lenin's general condition was pronounced satisfactory tonight. There had been no development of the catarrhal condition of the left lung, according to the attending physicians, who reported his temperature as 99.5, pulse 104.

LAHEY LEADS SQUAD IN FIGHT ON CRIME

Continued from Page 1, Column 4.

150th Street, had been found suffering from five knife wounds and wandering around in a bathrobe at 145th Street and Broadway early yesterday morning. Detectives Mullahey and Teed of the West 152d Street Station arrested the following: Frank O'Connor, 22, 191 St. Nicholas Avenue; John LaRagione, 18, 524 West 145th Street; James Callahan, 22, 524 West 145th Street, and Frank Hess, 22, 2,701 Eighth Avenue. McCurdy is alleged to have been stabbed in a scuffle in the rooms of LaRagione and Callahan. His condition is reported to be serious. The four prisoners were held without bail for examination tomorrow.

Break Windows and Steal Gems.

A tray containing eleven diamond rings and a diamond brooch, valued at about $10,000, was seized by armed robbers who smashed the show window of the jewelry store of Paul Edelman, 2,206 Third Avenue, near the corner of 120th Street, last night about 8:30 o'clock and escaped with their loot in a small touring car. Edelman was alone in his store when he was startled by the crash of the heavy plate glass show window, behind which he had on display $40,000 worth of jewelry.

Appeal for Voluntary Extra Duty.

An appeal to the members of the Patrolmen's Benevolent Association to cooperate with Police Commissioner Enright in ending the crime wave and to do extra voluntary duty was posted yesterday on the bulletin boards in the various precincts of the Police Department. The notice reads:

To the Delegate, Patrolmen's Benevolent Association.

Dear Sir and Brother: The Police Department having called for extreme vigilance and intensified patrol duty during a period of unusual conditions, every patrolman, willingly, will do more than his full duty in order to give complete co-operation to the Police Commissioner in the extraordinary effort now being made to suppress crimes of violence. The extra voluntary duty that has been requested will undoubtedly be responded to by all patrolmen with 100 per cent. of efficiency and courage.

Each delegate should call the attention of the men in each precinct squad and bureau to the importance of full co-operation, which if given wholeheartedly, will prove to an appreciative public that the patrolmen are grateful for the good-will and interest always shown by the public in their welfare. Fraternally yours,

JOSEPH MORAN, President.

Three Policemen Dismissed.

The official bulletin of the Detectives' Endowment Association, dated April 1, shows that nineteen second grade detectives were dropped from the rolls of that organization ostensibly for "nonpayment of dues." The real reason, according to an official at Police Headquarters, was because the second grade detectives decided to get out of that organization when they understood that only first grade detectives would benefit by legislation now pending at Albany.

The dismissal of Patrolman Joseph T. McAndrews of the Oak Street Station; John J. Newmeyer of the West Forty-seventh Street Station and Thomas E. Cahill of the Poplar Street Station, Brooklyn, was announced yesterday by Deputy Police Commissioner John A. Leach. Cahill and Newmeyer were found guilty of being absent without leave and McAndrews found guilty of neglect of duty, intoxication, assault and abusive language to a superior.

$1,500 Reward in Phillips Murder.

A reward of $500 for the apprehension of the robbers who killed Thomas R. Phillips, secretary and paymaster of John H. Duncan, Inc., and stole $2,290 last Friday was offered yesterday by the American Surety Company, supplementing a reward of $1,000 offered by Mr. Duncan.

James Guglielllo, 177 West Houston Street, was discharged when arraigned before Magistrate Renaud in Jefferson Market Court yesterday on suspicion of having robbed Jean Applebaum, cashier [illegible] Second Avenue Express Bus, of $1,324, last Saturday.

Broadway at Ninth, New York

John Wanamaker

Store Hours: 9 to 5:30

A SALE THAT COULD OCCUR ONLY ONCE IN A SEASON

Women's Coats and Wraps

at $95, $135, $165

Our $135 to $325 grades

This event is unique! UNIQUE because the majority of the coats and wraps are the "*samples*" of a manufacturer who is noted for his fashions (always guided by Paris, of course) and for the superb quality of his wraps. As a matter of fact some of the models in this collection have never been repeated by him because of their costliness. The other collection of coats—although of a different type—is from another manufacturer of equal importance.

Individual models dominate—and include every new and correct type of manteau from smart tailored coats to exquisite evening wraps. A remarkable scope in a single sale!

* * *

Special mention should be given to the many beautifully embroidered coats—some of silk crepe, others of fine woolens—some embroidered all over, others in effective motifs, cuffs or collars.

The fastidious woman will delight in the fineness of the materials—the twill cords as well as the metal brocades.

* * *

The woman who seeks the "last word" of fashion will find the selection amazing.

* * *

There will be coats for every type of woman—the type to whom fur is becoming, and the type whom the plainly tailored model becomes.

Second Floor, Old Building

Macy's Macy's

R. H. Macy & Co. Inc.

Herald Square New York

Sale of 8,000

Men's Shirts

$1.29

Sizes 14 to 17

Neat striped effects in about fifty different patterns. Seams are neatly finished, and buttons are firmly attached. Full measurements—accurately gauged. Soft cuff models.

3,600 are Woven Madras.
3,000 are Printed Madras.
1,200 are Percales of the better grade.

Macy's—Main Floor, 35th Street, Broadway.

Macy's Macy's

PACH BROTHERS

Portraiture by photography that has created artistic likenesses of gentle folk for fifty years.

570 Fifth Ave.

Pearl Necklaces

DREICER & Co

Fifth Avenue at forty-sixth

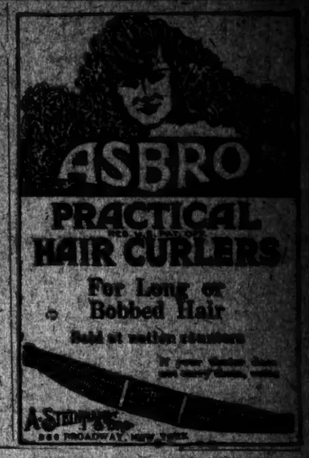

Lord & Taylor

FIFTH AVENUE

TELEPHONE FITZROY 1900

FABRICS FOR SPRING

Swiss Organdie 85c yard

Transparency, exquisite color and lasting crispness—only in organdies that are Swiss dyed, Swiss finished and Swiss woven are these qualities fully found. Filmy summer frocks, blouses and children's dresses of this lovely fabric may be laundered many times, yet the original crispness remains, nor will the color and transparency be affected.

In our display of imported fabrics Swiss organdie is shown in forty-six shades of the new colors as well as white. The width is 45 inches.

Wool Dress Goods

Suitable for coats, suits and dresses. For the unusual costume there are some fascinating new weaves from the looms of M. Rodier and other foreign designers.

Imported all wool Poiret twill, $3.50 per yard. 54 inches wide, ready shrunk. Navy blue and black.

Colored dress linen, 85c per yard. Uncrushable, soft, heavy quality. Will not shrink. 36 inches wide.

Splendid Values in Real Laces

Through a fortunate purchase abroad we are able to offer these real laces very reasonably.

Irish crochet edging—90c yard. Very fine quality, several designs. 1 to 2 inches wide. Insertions to match.

Filet edging and insertions—$2.75 yard. Lovely designs, fine quality, adaptable to Summer dresses.

Filet edging—30c yard. Popular widths—¼ to 1 inch. Three designs.

Filet beading—25c yard—¾ inch wide.

SECOND FLOOR

Moire Ribbon for Trimming

Hats show a tendency to adorn themselves with ribbon—especially moire. Its lovely texture affords the designer many clever ideas for bows, flowers and frills. Ribbons in demand for hat and dress trimming are glace moire, moire faille and moire taffeta. Colors are shown to harmonize with new fabrics. Widths range from ½ to 12 inches. Price 28c to $3.25 yard.

GROUND FLOOR

Moire for Spring

Word comes from Paris that many exquisite costumes of moire are shown in the ateliers of famous designers. Often the silks chosen are identical with those on display in our spring assortment. One very adaptable fabric is moire satin back crepe, soft and lustrous in texture, shown in a fascinating array of colors, such as—fuchsia, maize, terra cotta, Lanvin green, cocoa, American beauty, navy and black. 40 inches wide, per yard, $5.50

Other silks in demand now are Colored Canton Crepes, heavy quality, yard $2.95

Satin Crepe street and evening shades, yard $3.95

Colored Flat Crepes. In new colors, yard $4.95

White sport silks. Stripes, checks, plaids in new weaves, yard $4.95

These are all 40 inches wide.

GROUND FLOOR

For Tailored Suits

Fox Scarves

$89.50

The soft grey of platinum fox, the rich brown of cocoa—these are most becoming in the spring and furnish just the graceful finishing touch for tailored suit or frock. Fox scarves are only one of several kinds we are showing for immediate wear.

Fur Jacquettes—if you're one of those who favors the mode of the short fur jacquette, you will be interested in our selection, which includes a variety of furs and a number of smart styles. White coney, for example, is priced, $95

FOURTH FLOOR

Men's 'Coon Coats should be stored for the summer

College men going back after vacation, will surely want to store their raccoon coats before they go. There will be no more use for them until the football season in the fall, and they should be well protected during the summer months—Send your coat to our Cold Storage Vaults and assure protection from theft, moths or fire.

Cold Storage Vaults on the Premises

Dome Green

The New Paris Color

In one of our Fifth Avenue windows Thursday you will see gowns of this new color, the shade that has supplanted Lanvin and almond green for spring, in smartest Paris houses. It is a soft becoming shade, with a blue tinge—Look for it in our windows.

Reed and fibre furniture, rush rugs, colorful cretonnes, old world pottery—these and all the other accessories that help bring spring into the home are charmingly displayed in our Spring Opening, 5th, 6th and 7th Floors.

Egyptian Anklet Hose, $5.50

Although centuries have passed since Cleopatra introduced Egypt to jeweled anklets, we have recently received this fascinating interpretation of the lovely queen's favorite style. Anklets marvelously embroidered in gold or silver thread on fine silk hose and richly jeweled in emerald, ruby and turquoise colored facettes—the effect is at once unique and smart. The colors are gold, silver, brown and black.

GROUND FLOOR

Energize with Raisins

Use more raisins with your foods and get more energy.

Raisins furnish 1560 calories of energizing nutriment per pound. Rich in food-iron also.

A prime fruit-food that everybody would be better for.

Serve stewed as a morning dish. Use in puddings, cakes and pies. Let the children have them with oatmeal.

Sun-Maid Raisins should cost you no more than the following prices:

Seeded (in 15 oz. blue pkg.)—25c
Seedless (in 15 oz. red pkg.)—18c
Seeded or Seedless (12 oz.)—15c
Seeded, in tins (12 oz.)—25c
Seeded, in tins (8 oz.)—15c

Sun-Maid Raisins

The Shop of Original Models
RUSSEKS
FIFTH AVENUE

A Chanel Suggestion

THE lower sleeve puff, vestee and collar of this black Sheenora satin coat-effect dress are of cream mummy gauze embroidered in wool and appliqued with metallic ribbons.

59.50

Write for Prints of New Spring Modes.

Dempsey & Carroll

Art Stationers & Engravers
13 EAST 47th STREET, N. Y.
between Fifth & Madison Aves.

SPECIALIZE IN
Engraved Wedding Invitations, Announcements and Reception Cards.
Special Menus designed for all occasions
Also Fine Stationery, Stamped with Monogram Address or Coat-of-Arms Die.

Our Engraving is of the Highest Grade at Moderate Prices. We would be pleased to submit specimens.

ADVERTISEMENT.

Guard Against "Flu" With Musterole

Influenza, Grippe and Pneumonia usually start with a cold. The moment you get those warning aches, get busy with good old Musterole.

Musterole is a counter-irritant that relieves congestion (which is what a cold really is) and stimulates circulation.

It has all the good qualities of the old-fashioned mustard plaster without the blister.

Just rub it on with your finger-tips. First you will feel a warm tingle as the healing ointment penetrates the pores, then a soothing, cooling sensation and quick relief.

Have Musterole handy for emergency use. It may prevent serious illness.

35c and 65c, in jars and tubes.

Better than a mustard plaster

MUSTEROLE
WILL NOT BLISTER
Reg. U.S. Pat. Off.

FRAME OF THE ZR-1 READY FOR ITS NOSE

Work on Giant Dirigible Is Being Rushed at Lakewood for Test in July.

BIG FUEL TANKS PLACED

Aircraft Sustains a Pressure Amidships of 16,000 Pounds to the Square Inch.

LAKEHURST, N. J., April 3.—The entire frame of the giant dirigible ZR-1, under construction by the United States Naval Air Force unit here, is in place today with the single exception of the nose, which is being erected on the floor and will be hoisted into position in a day or so. Work has been started on the outer covering of the huge ship, which will be composed of BB balloon fabric specially treated with acetone, a chemical which will render it impervious to weather.

The sixty-two fuel tanks, each with a capacity of 5,420 gallons of gasoline, are being placed in position alongside the corridor which runs from bow to stern of the aircraft. Sixteen of the tanks will be detachable so that they can be dropped in case of an emergency. Twenty ordinary water ballast tanks, each with a capacity of 2,200 gallons, also are being installed.

The builders are speeding construction to be ready for the trial flight scheduled for early in July. Work on the great gas bags, constructed on gold beaters' skin, is being hurried.

Officers on duty at the gigantic hangar here have been notified that the six gondolas which will carry the six engines of 300 horsepower each that will furnish motive power for the ZR-1 are nearing completion in the aircraft factory at Philadelphia. The forward gondola will be the "control car," while the two forward engines will be capable of reversing, in order to slow up the headway of the vessel, if necessary, while landing.

A "climbing shaft," built of steel rings, is being installed through the stem of the ship to the top of the frame. During flight it will be the duty of a member of the crew to climb this ladder once every hour to inspect the huge valves on the top of the gas bags.

A test of the resisting power of the frame was made this afternoon by officials here. Pressure was applied to a portion of the frame midships and it sustained 16,000 pounds to the square inch.

When the dirigible is completed, hatchways will be in place, so constructed that the air pressure on the inside of the aircraft will offset that on the outside. This is declared to be particularly important in view of the fact that many authorities attribute the collapse of the ill-fated ZR-2 in England to her inability to withstand pressure. It is said that the frame on that ship buckled at a pressure of less than 10,000 pounds to the square inch.

SIX ARMY PLANES END FLIGHT OF 6,000 MILES

Weeks Lauds Fliers for Finding New Route to Caribbean Sea.

WASHINGTON, April 3.—The six army airplanes which left San Antonio, Texas, a month ago on a 6,000-mile flight to Porto Rico and thence to Washington, landed at Bolling Field today, bringing to successful conclusion one of the most remarkable pioneer flights ever attempted by the Army Air Service. Secretary Weeks extended the official welcome to the twelve pilots who made the trip and directed that a citation be placed in their records crediting them properly with their achievement.

Air Service officials said the flight negotiated by land planes over wide stretches of water and strange land areas without accident and on schedule, showed the rôle aircraft could take in the scheme of national defense.

Captain Thomas G. Lanphier, in command of the squadron, declared Porto Rico formed the logical base of action for an air force against an enemy fleet approaching the Panama Canal from the Atlantic side, adding that it had been proved possible, as a result of the flight just made, to concentrate an air force at Porto Rico within twenty-four hours and attack an enemy fleet or bombard land bases within a radius of 800 miles.

Secretary Weeks likened the flight to the expeditions of Lewis and Clarke in opening up the Pacific, declaring the aviators had established "a route to Porto Rico and the Caribbean."

RADIO PATENTS IN DISPUTE.

Westinghouse Company Asks Injunction Against Radio Craft and De Forest Companies.

Federal Judge Rellstab at Newark yesterday denied an application for a preliminary injunction made by the Westinghouse Electric and Manufacturing Company against the Radio Craft Company, Inc., and the De Forest Radio Telephone and Telephone Company, both of Jersey City. The Westinghouse company alleged that the two companies had infringed upon patent rights controlled by it.

The court fixed May 8 as the date for hearing a motion for permanent injunction and directed the defendants to file a joint bond of $10,000 to indemnify the plaintiff company against loss through patent infringement. The Westinghouse concern alleged the defendants were using radio equipment controlled by the plaintiff.

TWO YEARS DRUNK HIS PLEA

Ex-Mayor of Pine Bluff, Accused of Forgery, Blames Moonshine Whisky.

PINE BLUFF, Ark., April 3.—The defense of M. C. Hollis, former Mayor of this city, who is on trial here on a charge of embezzling city funds and forgery, will be that the former Executive for two years prior to the time of the alleged offense was continuously under the influence of moonshine whisky, according to an announcement by his attorneys.

He will seek to show, the former Mayor's counsel said, that, due to the effects of the liquor, the defendant could not distinguish between right and wrong, and therefore did no wrong.

DOG FINDS WOMAN'S TRAIL.

But Mrs. Frederick Frost of Lyndhurst Has Not Yet Been Traced.

LYNDHURST, N. J., April 3.—Local police have asked authorities in a number of nearby towns to aid in the search for Mrs. Frederick Frost, 36 years old, who disappeared from her home at 316 Forrest Avenue.

A Belgian police dog was brought here from Nutley last night and followed the woman's trail across the Passaic River bridge to Washington Avenue and Centre Street, Nutley, where the trail was lost. Police believe the woman may have boarded a car for either of these towns at this point. Relatives said that Mrs. Frost had been melancholy.

OPPENHEIM, COLLINS & CO
34th Street—New York

Introducing

The Newest Vogue

Women's and Misses'

EGYPTIAN SANDALS

Calfskin in rich blending colors of Nile green and the coppery red-bronze and sand shades of the desert.

Exclusive with Oppenheim, Collins & Co.

10.75

Also on Sale in our Brooklyn and Newark Stores

Fur Storage—2% on Valuation. Circle 9053

Jay-Thorpe Inc.
24-26 FIFTY-SEVENTH STREET WEST

Special Offering

COATS & CAPES

Wednesday

We have selected three distinctive and uncommon models for immediate wear.

One a straight line coat of excellent quality Piquetine:—

Another coat, copy of a late import, developed in the same material:—

And a charming model cape fashioned in Canton Crepe with fur collar.

79.50

Chauffeurs' Outfits

Suit, Overcoat and Cap to Match

$70

Overcoat . . $35
Suit $32; Cap $3

Smartest, Most serviceable. Made of durable, all-wool Oxford Gray Whipcord. All strictly in keeping with motordom's latest fashion.

Send for Booklet Chart and Measure Form. Shows what the well groomed Chauffeur should wear. Easy to order by mail.

Brill Brothers
Broadway at 49th Street
America's Headquarters for Chauffeurs' Apparel

Very Smart for Business, Street and Semi-Formal Wear

COATS *and* VESTS

with CONTRASTING STRIPED OR THE NEW ENGLISH SHEPHERD CHECK TROUSERS

The New York man has given the vogue for contrasting trouser suits his staunch support. Wherever well-informed men assemble, the dark coat and vest with striped or checked trousers are in evidence. Awaiting your choice at Saks you will find:

Coats and Vests in rough and smooth blacks, plain and braided oxfords, 45.00 & 48.00

Striped Trousers—also shepherd checks, 10.00 *to* 17.50

FIFTH FLOOR

Saks & Company
BROADWAY at 34th STREET

TOPCOATS
You Need One
Now!

These Uncertain Spring Days Bring a Real Need for a Serviceable, Yet Good-Looking Light-Weight Topcoat.

Kuppenheimer
TOPCOATS

In Single and Double-Breasted Form-Fitting Models. Others in Loose-Fitting Styles. They Are *Now Ready* in an Excellent Variety of Patterns and Shades.

The Newest of the New In Suits And Topcoats

$40 $45 $50
Up To $75

SILK LINED THROUGHOUT

Brill Brothers
Broadway at 49th Street
279 Broadway 47 Cortlandt St.

McCutcheon's
Fifth Avenue, 34th and 33d Streets

Unusual Opportunities *in* Spring Lingerie

THESE REMARKABLE offerings are exquisitely hand-made, imported Chemises, Gowns, Step-Ins, and Envelope Chemises—in all sizes in handsome embroidered patterns. The material is excellent quality Nainsook; the workmanship—faultless. If they cost twice their price they could not be more lovely. Specially marked at $1.95, $2.25, $2.95 and $3.95, they constitute an opportunity that needs only presentation to be availed of.

Crepe de Chine Underthings—These are dainty garments of luxurious silken beauty—glorious combinations of lace and delicate billowing ribbons, wrought with hand-work and embroidery.

For the Bride, there are special sets—marvels of sheer, exquisite loveliness—fragile—zephyr-like. They are of finest quality Crepe de Chine, trimmed with real Val. lace. Gowns, Vests and Step-Ins come singly or in ravishing sets to match.

Princess Slips, for wear under light-weight frocks, come in Tub Silk, Crepe de Chine and Radium Silk. There are models from plain tailored styles to elaborate ones trimmed with real Irish or Filet laces. At $4.95 and up.

Cotton Crepe, with an amusing crinkly weave, makes very practical Gowns and Step-Ins. They cost $1.95 and $2.95. Also in a combination of Silk and Cotton Crepe.

You'll find all these opportunities on the Second Floor—the Floor of Unusual Values

ALFRED A. KNOPF Publisher — BORZOI BOOKS — 220 WEST 42 ST. New York

IT'S HIS MISTAKE NOT YOURS!

TO assume when you are disappointed in a book, that you picked the wrong author means that you picked the wrong publisher, too. HE made a mistake before you did! Suppose, for example, you are not familiar with the author, but are attracted by the title of his book or the subject. To whom should you look for guidance, if not to the publisher? This, of course, is not the orthodox point of view, but it's ours! You will find the BORZOI imprint only on a book that we can conscientiously recommend.

Look for the BORZOI Label— The guide to worth-while books!

In Canada Borzoi Books can be obtained from The Macmillan Company of Canada, Ltd., St. Martin's House, Toronto.

Entire Contents of this advertisement, Copyrighted, 1923, by Alfred A. Knopf, Inc.

ALFRED A. KNOPF Publisher — BORZOI BOOKS — 220 WEST 42 ST. New York

Fleming
TWO ENGLISH SHOPS
10 EAST 44TH ST. Near 5th Ave. | 2 JOHN ST. Near Bway.

YOUR CHOICE
London Style Clothes
Most Extensive Selections

SELECT ENGLISH TOP COATS
THREE- AND FOUR-PIECE GOLF SUITS AND NORFOLKS
SILK LINED TUXEDOS
SACK SUITS IN SAXONYS—TWEEDS AND BLUE UNFINISHED WORSTEDS

37.50 REGULAR 45.00 TO 70.00 VALUES

37.50 REGULAR 45.00 TO 70.00 VALUES

Scotch—Irish—English Woolens
Regular Fleming Standard of Tailoring

ADVERTISEMENT. ADVERTISEMENT. ADVERTISEMENT. ADVERTISEMENT.

Announcing
The Greatest Expansion in the History of Park & Tilford!

THE enormous increase in the demand for the products which we manufacture, or stand sponsor for, has made it necessary for us to expand the following Manufacturing and Wholesale Divisions: Candy, Cigars, Perfumery, Druggists' Sundries, Tintex, and such Grocery Specialties as Tea, Coffee, Spices, Olive Oil, etc.

We wish to announce that this expansion is now in effect, and that our entire resources and energy will be used in the promotion of these Divisions.

The cordial relationship existing between our patrons and ourselves these many years will be fostered by us to our best ability, to which end we beg to subscribe ourselves,

Respectfully,

PARK & TILFORD

FRANK TILFORD, President
JOHN A. BADENOCH,
Vice-President and General Manager

CANDY *Division*

Just 16 years ago!

From one room to 160,000 square feet!

From a tiny candy-kitchen over one of our stores to one of the largest candy factories in the country—seven stories high, running from block to block.

In this factory—under one roof—we manufacture our Candy in its entirety—from the roasting of the raw cocoa beans to the finished piece of candy that reaches you.

This new huge candy factory embodies every known scientific equipment to safeguard the quality of our product. And it gives us a capacity of 15,000,000 pounds of candy annually!

It is through these modern, progressive methods that Park & Tilford Candy occupies a dominant position in the candy industry.

CIGAR *Division*

Only the finest Cigars!

Park & Tilford are one of the largest importers of Havana Cigars in America. These brands, famous among men everywhere, are:

Hoyo de Monterrey — Belinda
Romeo y Julieta — H. Upmann
Partagas — Rey del Mundo
Por Larranaga — Castaneda
Punch

Also famous are the following Domestic brands manufactured in our own factories in Key West:

Mi Favorita — Telegrafo
Edwin Booth

The new *Tilford* Cigar!

An example of Park & Tilford reputation and quality. Seven months ago—merely an idea—today our two factories working to capacity cannot supply the demand. Provision is being made to operate a third factory. The *Tilford* represents a specific instance of the general tremendous growth of the Park & Tilford Cigar business.

DRUGGISTS' SUNDRIES *Division*

World-Famous products!

The growth of the Druggists' Sundries Division has been due to the representative products that it offers. Among them will be found some of the most famous European manufacturers:

Guerlain, Paris — *Parfumeur*
Panafieu, Paris — *Mascaro, Etc.*
Louis Philippe, Inc. — *Angelus Lemon Creams and Rouges (Made in U.S.A.)*
Aimee Lloyd, London — *Eustesis Shaving Cream*
Vibert, Lyons, France — *Petrole Hahn*
Georges Salomon, Paris — *Soaps*
Tintex and Whitex — *Manufactured by Park & Tilford*
Joannot, Paris — *Combs*
Titterton & Howard, London — *Brushes*
Osborne, Bauer & Cheesemann, London — *Drug Sundries*
E. Coudray, Paris, France — *Toilet Articles*

This Division is perhaps one of the largest businesses of its kind in the country. And it is still growing because each day sees an increase in the demand for its products. The Park & Tilford Druggists' Sundries Division offers products that the public wants!

Park & Tilford represent in the United States the following important European Houses as sole distributors, also for direct import shipments:

Dubonnet, Paris, France — *Non-alcoholic Dubonnet*
E. Doyen, Strasbourg, France — *Pate de Foie Gras*
Ch. Teyssonneau, Jne., Bordeaux, France — *Conserves, Sardines, Etc.*
Cointreau Pere & Fils, Angier, France — *Non-Alcoholic Cordials*
Roussel Fils, Roquefort, France — *Roquefort Cheese*
Caton & Block, Paris, France — *Pickles and Sauces*
C. Paugler, Paris, France — *Glace Fruits*
Unsermahlen & Visser, Holland — *Edam Cheese*
Ch. Heudebert, Paris, France — *Diabetic Food Products*
Eugene Mercier, Paris, France — *Canned Vegetables*
Emilio Perera, Milano, Italy — *Italian Products*
Lustenberger's Sons and Durst Bros., Ltd., Switzerland — *Pasli Gruyere Cheese*

PARK & TILFORD

NEW YORK — Established 1840 — PARIS

SAYS CHEMISTS CAN SAVE MORE LIVES

Garvan, Head of American Society, Urges Greater Study of Prevention of Diseases.

PRAISES FRENCH IN RUHR

Declares That Their Action Was Necessary to Stop Germany From Throttling American Chemists.

Special to The New York Times.

NEW HAVEN, Conn., April 3.—Hailing the invasion of the Ruhr by the French as a blessing, Francis P. Garvan of New York asserted before the American Chemical Association today that only such an act could have halted the movement of the German nation to subjugate the world industrially. Mr. Garvan, President of the Chemical Foundation since the beginning of the World War, delivered the principal address at the opening session of the sixty-fifth annual convention of the association.

President James R. Angell, representing Yale University; Mayor David F. Fitzgerald, representing the City of New Haven, and Lieut. Gov. Hiram Bingham, speaking for the State of Connecticut, formally welcomed the delegates, who filled Woolsey Hall.

Colonel Bingham hailed the chemists as the hopes of Connecticut to replenish its soil, refill its rivers and lakes with fish and restore the State's fertility.

Mr. Garvan described Germany's efforts to throttle American chemists during the war as succeeding.

"The German grip on American industry has never been relaxed," he said, "and only by some such act as the seizure of the Ruhr can the German threat be prevented from achievement. America was forced to rely upon its own chemicals as soon as the dyes which the country had been acquiring from that country were no longer available. This did not trouble Germany, but it shattered the textile industry of this country.

"We told Congress in 1915 that the conditions then existing might come about again. They laughed at us and said that this was a world war which could not recur. We knew different. We knew that it was an industrial fight. Germany now has it in mind to conquer the world industrially, but, through the efforts of the American chemists and the occupation of the Ruhr, this will not come about. The war is going to be ended now."

In declaring that the occupation of the Ruhr was a blessing, Mr. Garvan pointed out that the American chemists, who came forward so capably during the war in producing 98 per cent. of the chemicals used in the textile and dye industries in this country, would continue to carry on with their work, for the supplies from the Ruhr were now diverted.

Mr. Garvan called upon the chemists to devote much of their time to the saving of human life.

"Much money has been spent in the study of a lump of coal," he said. "I should like to see more money spent on the study of the chemistry of the human body."

Mr. Garvan painted the ravages of diseases which result in wholesale deaths annually and declared that much remained to be done in combating these threats to human life. As an indication of what chemistry might do in this direction, he drew attention to the cure for diabetes recently announced by Professor J. J. R. McLeod of the University of Toronto.

"Chemical Play" Set to Music.

NEW HAVEN, April 3.—Members of the American Chemical Society had a "smoker" tonight in Yale Commons at which a "chemical play" was presented, in which chemical compounds and elements were represented as good and bad fairies. In the completion of the plot the good fairies overcame the bad ones. The play was set to music.

Carl L. Alsberg, Director of the Food Research Institute at Leland Stanford University, in an address today on "Food and Population," looked to the time, not far distant, when protein substitutes would be produced synthetically.

Dr. Oscar Baudisch of Yale placed the responsibility for the presence of animal and vegetable life on the earth directly upon the sun. He described the results of light therapy in the treatment of tuberculosis, especially of the skin and bone.

Carl O. Johns of the research division of the Standard Oil Company of New Jersey said petroleum pitch was used in building the tower of Babel and the walls of Babylon. He declared that the ancient records of China and Japan contain references to petroleum as a fuel that was in common use in certain parts of those countries.

"The eternal fire of the fire worshippers was petroleum gases, and it was burned at Baku, Russia, for many centuries," said Mr. Johns. "The Temple at Baku was still attended by priests from India as late as 1880. Although petroleum had been known in various parts of the world since prehistoric times, and had long been used as a medicine, it was not employed as an illuminant until the nineteenth century."

URGE SIMPLIFIED SPELLING.

Board at Annual Meeting Decides to Resume Campaign.

The seventeenth annual meeting of the Simplified Spelling Board was held in the library building of Columbia University yesterday. A meeting of the trustees preceded the morning session and was concluded at the close of the afternoon session.

It was decided to resume the campaign for the original program of the Simplified Spelling Board initiated in 1907 and interrupted by conditions due to the World War.

More than 600 newspapers and periodicals, according to a report submitted, have adopted for use in their columns about 200 of the original list of 300 words recommended for simplification.

New members elected to the board are Professor Clarence L. Meador, University of Michigan, and Dr. Abram Gideon, author and educator, New York. Professor Brander Matthews of Columbia University was elected a Vice President. In addition, the following officers were elected:

President, Professor Charles H. Grandgent, Harvard University; Chairman of Trustees, Gano Dunn; Treasurer, Henry Gallup Paine, and Secretary, Godfrey Dewey. These officers, together with the following, serve as Trustees: Dr. Melvil Dewey, Henry Holt and Fred J. Miller.

Approves Casualty Co. Dividends.

The tenth report of proceedings in liquidation of the Casualty Company of America, filed with the Supreme Court yesterday by Francis R. Stoddard Jr., Superintendent of Insurance, sets forth the Superintendent's approval of a recommendation by Clarence C. Fowler, Special Deputy, that a dividend of 12½ per cent. be paid from the trust fund and one of 20 per cent. from the general fund upon allowed claims against the company.

HUNTING IN ASIA, FINDS HOSTILE TRIBE

New York Lawyer Tells of Aborigines in French Indo-China With 500-Word Vocabulary.

LINERS HAVE ROUGH TRIPS

Cedric and Finland Experience Few Pleasant Days in Passage Across the Atlantic.

Incoming liners yesterday reported bad weather on the Atlantic. Passengers on the White Star liner Cedric had only one day of good weather during the trip from Liverpool. Nine of the eleven days that the Red Star Line steamer Finland was on the ocean were stormy.

After an absence of a year, Warren C. Van Slyke, a lawyer of 32 Nassau Street, returned home yesterday on the Cedric from a hunting trip in French Indo-China, which he described as a sportsman's paradise. He found all kinds of game there except lions.

He said he came across a race of aborigines having no alphabet and a language limited to 500 words. The natives were hostile to white men and it was necessary for Mr. Van Slyke and W. S. Bogart of Manhattan, who accompanied him on the expedition, to maintain a close watch.

The Indo-China country appealed to Mr. Van Slyke because of the low cost of conducting a hunting expedition. He said the cost of the trip was only $500 in contrast to a similar trip in Africa which cost $10,000. Speaking of the lingual shortcomings of the natives, Mr. Van Slyke told of a French forester who, after thirty years in the country, still experienced difficulty in making the aborigines understand.

Completing his 271st trip across the Atlantic, P. E. Hargreaves, well-known English wool merchant, arrived to visit friends in Boston. The veteran transatlantic commuter hardly looks the 83 years that his passport sets down as his age. Despite the rocking of the ship in the rough weather, Mr. Hargreaves never failed to appear at meal time.

F. Stewart Poyah, London representative of the Yale & Towne Manufacturing Company, arrived with his wife and three children for a six months' visit home. Others on the Cedric were Lady Edith Peat; Viscount Castlerosse, son of the Earl of Kenmare, here for a fortnight's stay with friends; Mrs. John Bradshaw, wife of the Captain of the new steamer Belgianland, and Etienne de Hedry, secretary of the Hungarian Legation at London.

Miss Rachel Sedeyn, librarian of the University of Brussels, was among those who arrived yesterday on the Finland. Miss Sedeyn, who speaks English fluently, said that the university was erecting a library to house 200,000 books.

Captain De Noranhas de Montanha, who said he continued to be a loyal subject of ex-King Manuel of Portugal, told of an unsuccessful effort he had made to obtain concessions in the Belgian Congo.

Panama Canal Traffic Record Broken

PANAMA, April 3.—Five hundred and twenty-one vessels passed through the Panama Canal in March, exceeding the previous monthly record by 98. The tolls totaled $1,827,000.

STETSON

New Spring Models in

WOMEN'S TAILORED STETSONS

also have exceptional walking qualities because they include the

STETSON *Healdarch*

The INVISIBLE FEATURE *that* PERMITS FOOT MUSCLES *to* EXERCISE PROPERLY

Moderate in price as STETSONS always are

STETSON SHOPS, *Inc.*

5 E. 42nd St. *at* Fifth Ave.
143 Broadway *at* Liberty St.
Broadway *at* 45th Street, Hotel Astor

SHOES

What Would We Do Without Cement?

Without portland cement most of the country's construction projects, large and small, would quickly stop.

Most work could not even start without cement for foundations.

With this in mind let's see where the cement industry stands today.

Last year the country used over 460,000,000 sacks of portland cement. Capacity to manufacture was nearly 600,000,000 sacks.

Cement cannot be made everywhere, because raw materials of the necessary chemical composition are not found in sufficient quantities everywhere.

It is now manufactured, however, in 27 states, and there are 117 plants—some one or more within easy shipping distance of nearly every part of the country.

Conservative estimates place the capital invested in the cement industry at $300,000,000, and value of output for the last 5 years at $860,000,000.

Capital requirements are large—turnover is slow—on an average less than 3 times in 5 years.

Establishing the portland cement industry in this country has meant a great deal in costly experience.

159 cement plants have been built, most of them in the last 25 years—166 others went through some stage of construction or financing. Of these 325, only 117 have survived the financial, operating and marketing hazards of that period.

The capacity of these plants is 30 per cent greater than the record year's demand.

PORTLAND CEMENT ASSOCIATION
347 Madison Avenue
NEW YORK
A National Organization to Improve and Extend the Uses of Concrete

Atlanta	Des Moines	Los Angeles	Pittsburgh	San Francisco
Boston	Detroit	Milwaukee	Philadelphia	Seattle
Chicago	Helena	Minneapolis	Pittsburgh	St. Louis
Dallas	Indianapolis	New Orleans	Portland, Oreg.	Vancouver, B.C.
Denver	Kansas City	New York	Salt Lake City	Washington, D.C.

Exide BATTERIES

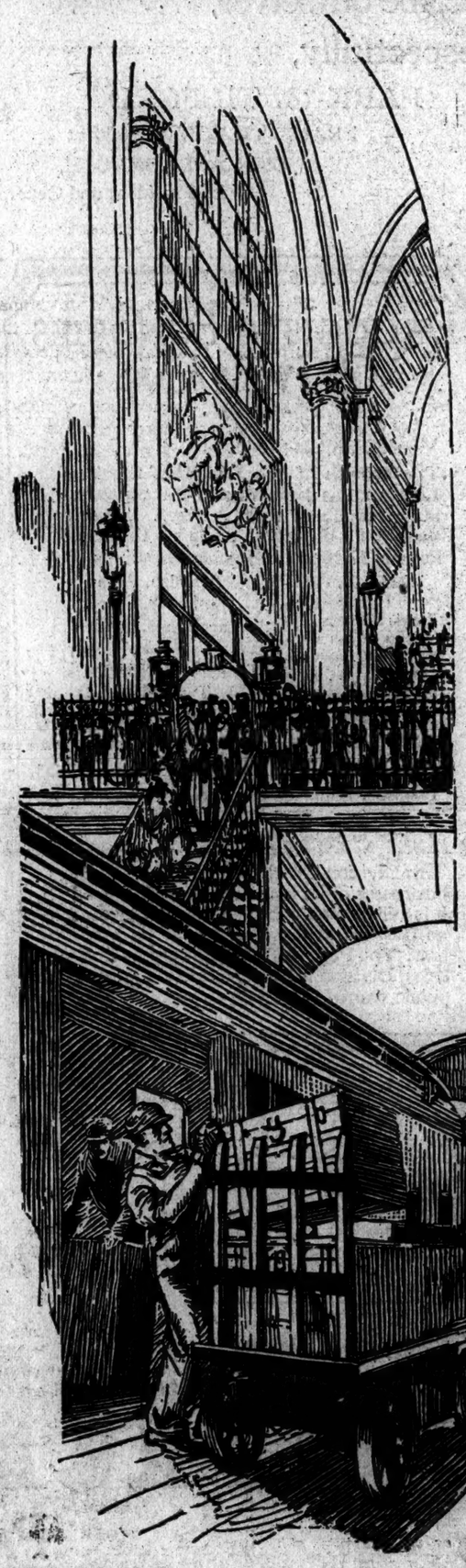

A little brother to the baggage car

YOU have grown accustomed, these last few years, to seeing little trucks dart around the railroad station, piled mountain-high with trunks. It was only yesterday that this work was done slowly and laboriously by straining man-power.

Nowadays, railroad stations and progressive factories of all kinds move heavy loads about their plants, quickly, economically, and humanely with small industrial trucks and tractors propelled by tireless Exide Batteries.

Exide Batteries propel not only trucks and mine locomotives, but also a majority of the submarines of the world when running submerged. Exides are widely used in radio, for airplane ignition, for power and light on farms, for sending your voice over the telephone and carrying your message over the telegraph wires. They ring the city fire alarms and provide the light you read by in the train.

The rugged battery for your car

Experience in developing batteries for every purpose since there was such a thing as a storage battery is built into the Exide made for your automobile. It is rugged, reliable, and exceptionally long-lasting.

Safety, comfort, and true economy all direct you to the nearest Exide Service Station when you need to replace your present battery.

Inquiries about batteries other than automobile batteries should be addressed to our New York Branch.

The Electric Storage Battery Co., Philadelphia
New York Branch, 23-31 West 43d Street
Phone Murray Hill 7400

Exide Batteries Service Station

Look for this sign. Wherever you see it you can get a new Exide for your car or competent repair work on any make of battery.

RADIO *For your radio set get an Exide Radio Battery.*

THE LONG-LIFE BATTERY FOR YOUR CAR

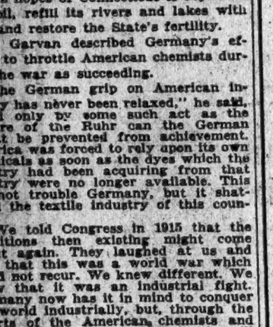

Cuticura Quickly Clears The Scalp of Dandruff

On retiring, gently rub spots of dandruff and irritation with Cuticura Ointment. Next morning shampoo with a suds of Cuticura Soap and hot water. This treatment does much to keep the scalp clean and healthy and promote hair growth.

Sample Each Free by Mail. Address: "Cuticura Laboratories, Dept. 23E, Malden 48, Mass." Sold everywhere. Soap 25c. Ointment 25 and 50c. Talcum 25c. Cuticura Soap shaves without mug.

Shake Into Your Shoes

And Sprinkle in the Foot-Bath Allen's Foot-Ease

The antiseptic, healing powder for Painful, Swollen, Sweating feet. It prevents blisters and sore spots and takes the sting out of corns and bunions. Always use **Allen's Foot-Ease** to break in new shoes and enjoy the bliss of feet without an ache. Those who use Allen's Foot-Ease say that they have solved their foot troubles. Sold everywhere. Trial package and a Foot-Ease Walking Doll sent **Free.** Address

ALLEN'S FOOT-EASE
LE ROY, N. Y.

The Gift Package

FOR someone you want especially to please—it is for just this purpose that Huyler's Gift Package was created. A superlative assortment of Huyler's finest chocolates, packed in a beautifully embossed box, it makes a delightful remembrance.

Huyler's NEW YORK

America's foremost fine candy

This Week's Specials:
Butter Cream Sticks Peanut Clusters

SCARED BOY PLUNGES TO DEATH IN SHAFT

Alone on Elevator, He Leaps Out at Ninth Floor and Falls to Bottom.

OPERATOR LEFT IN PANIC

Safety Device Would Have Protected Lad From Injury When Car Reached Top.

Horses and wagons had such an appeal for Tony Gallel of 83 Elizabeth Street, 10 years old, that when he came from school he used to drive around with his chum, Mario Baldascano and play delivery boy. The boys reached 196 Mercer Street yesterday afternoon, and Tony entered the elevator of that twelve-story loft building, crowded with artificial flower makers and clothing workers.

Proud of his function as a tiny cog in the business machine, Tony lugged in pasteboard boxes as big as himself and ordered Louis Gutridt, the operator, to let him off at the sixth floor. Gutridt pulled the cable of the old fashioned car which lifts skeleton gates at each loft as it rises and shuts them again as it passes.

At the sixth floor, Gutridt tugged again to stop the car, but it kept on rising. His strongest effort was useless, and he lost his head. With a cry to the boy to follow him, he leaped off and rolled into the loft, safe.

The car kept on up. The boy sprang for the cable and found himself powerless to halt it. He screamed, but none of those who dashed to the shaft and craned over the gates could help him. The seventh floor was passed, the eighth, and Tony must have feared that in another moment the life would be crushed out of him as the car battered its way through the top of the shaft.

He gathered himself together as the ninth floor neared, waited until the gate there lifted, and jumped.

His body cleared, but before he could regain his poise and leap aside the rising floor struck his head. As the car went on up the boy hung for a second, his head over the shaft. Then before any one could reach him he rolled in and plunged down.

Tony was conscious as he shot downward and at every floor his screams brought craning heads to the shaft doors and arms reached vainly for him.

Those who ran to the basement found him lifeless there. The safety device stopped the car at the top floor. Tony would have been unharmed had he stayed in the car.

A detective of the Mercer Street Station arrested Gutridt on a technical charge of homicide.

Struck by a descending elevator when he stuck his head into the shaft while wiring an adjoining stairway, George G. Brunbage, 21 years old, of 410 East Fifty-ninth Street, an electrician, employed by Paul Hildebrand & Co. of 210 East Thirteenth Street, was instantly killed late yesterday on the third floor at 128 Mott Street.

Hans Boldt of 306 East Nineteenth Street, the elevator operator, stopped the car just after it struck Brunbage, pinning him against the floor. Boldt, with other employes, released the man, but he was dead when an ambulance came.

GAVE UP WEALTH FOR DRUGS

Inventor Welcomes Six Months' Term in Hope of Cure.

Although he said that he was capable of earning as much as $100,000 a year as an inventor, William T. Buckley, 36 years old, who gave his address as 118 West Thirty-fourth Street, admitted yesterday in Special Sessions that he was unable to curb his yearning for narcotics and smiled with satisfaction when the Court sentenced him to six months in the Workhouse to enable him to get rid of the drug habit.

Buckley was arrested several weeks ago by Detective Arthur Jocher of the Narcotic Division. The detective told Justices Freschi, Edwards and Kernochan yesterday that Leo Buckley, the prisoner's brother, who is the head of the Ford automobile plant at Barcelona, Spain, had sent a cable message to friends in this city requesting that William be removed from opportunity to obtain drugs so that eventually he could be sent to him in Spain, where a position awaited him.

Jocher added that the family of the addict had made every effort to cure him of the habit, but that it was felt that imprisonment was the only means open to save him. Buckley admitted that he was a drug addict and said that he felt that he needed help to get rid of the habit.

POLICE INSPECTOR RETIRES.

Underhill Has Been in the Department for 26 Years.

Police Inspector Thomas V. Underhill has filed his application for retirement, to take effect April 5.

Inspector Underhill was born in 1870 and formerly was a carpenter. He lives with his family at 307 West Fifty-seventh Street. He was appointed patrolman Dec. 21, 1897; sergeant, June 14, 1905; Lieutenant, Nov. 7, 1907; Captain, Dec. 4, 1915, and Inspector Dec. 4, 1917.

During the war he was in charge of the Bureau of National Defense organized to protect the city and harbor. His retirement pay will be $2,450 a year.

Reservists to Ship as Seamen.

Arrangements have been made with steamship lines to give junior naval reserve cadets practical sea experience during the Summer months. The Admiral Oriental Line has agreed to carry three cadets on each of its five passenger ships and pay the men regular wages while at sea. The Merchants and Miners Transportation Line of Philadelphia has also agreed to engage reservists.

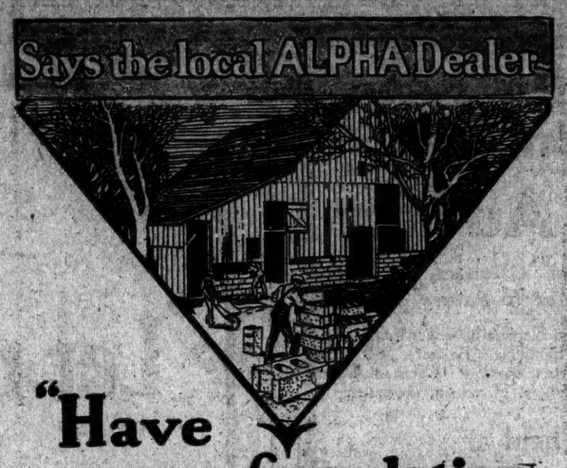

"Have a new foundation"

of good cement blocks, made of sand, stone, water and ALPHA CEMENT—noted for its uniformly high quality.

"Then your building will be dry. Its foundation will never rot again; won't require painting; can be kept clean. The practical ALPHA CEMENT Handbook, 104 pages, illustrated, tells how. Ask me for a copy."

Alpha Portland Cement Co.
EASTON, PA.
140 S. Dearborn St., CHICAGO.
New York Boston Philadelphia Pittsburgh
Baltimore St. Louis Battle Creek, Mich.
Ironton, Ohio.

Plants at: Cementon, N. Y.; Jamesville, N. Y.; Alpha, N. J.; Martins Creek, Pa.; Manheim, W. Va.; St. Louis, Mo.; La Salle, Ill.; Ironton, Ohio; Belleville, Mich.

use Alpha Cement

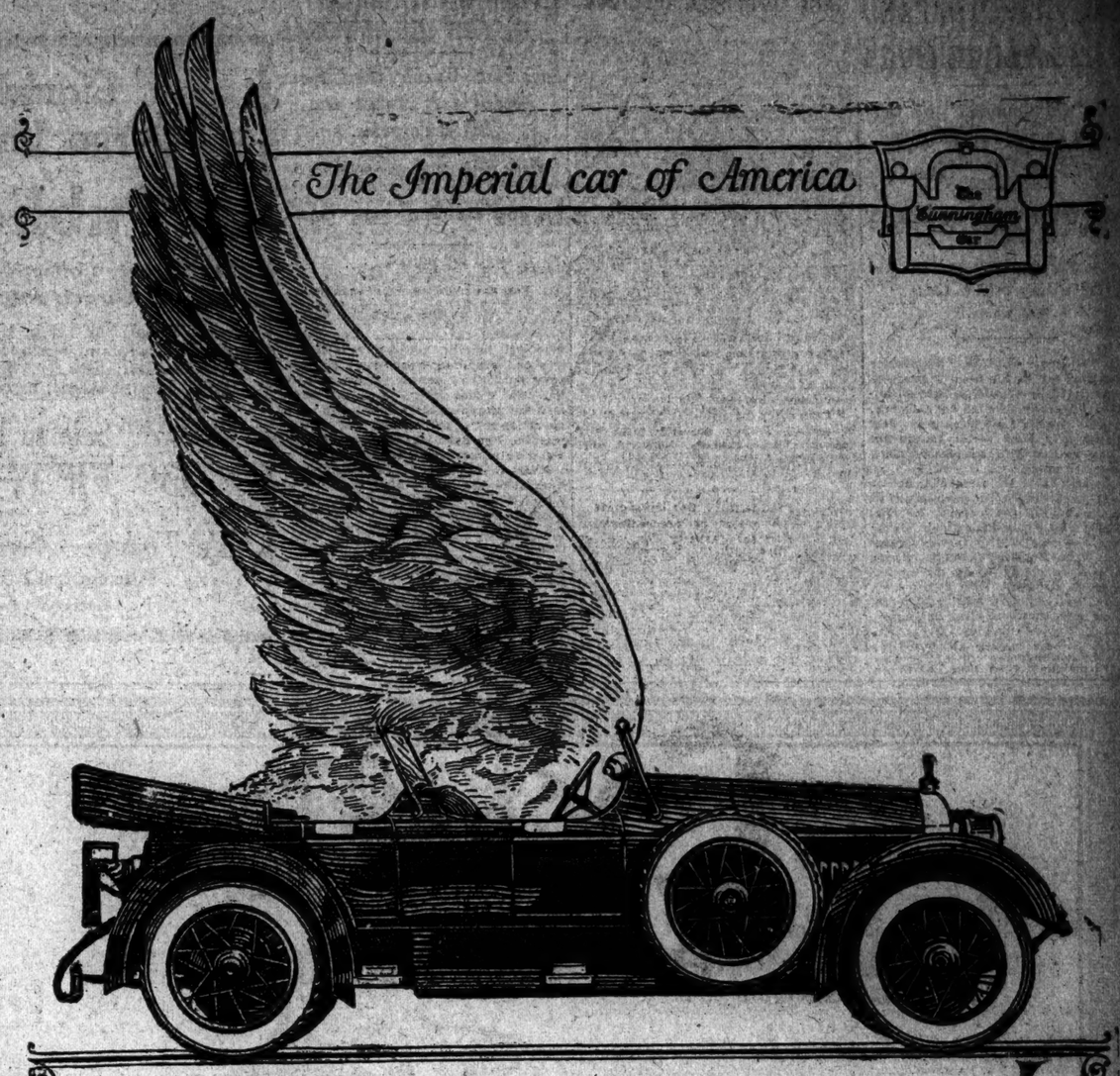

One Hundred and Ten Horsepower!

BUILT FOR THE OPEN COUNTRY—this Cunningham Special Sport Car—built for the highways—where no law stays the foot on the throttle—built not necessarily for the man or woman who wants to *use* its vast reservoir of power, but for the man or woman who loves to *feel* it.

There are four forward speeds here, as in all Cunningham models, three for ordinary driving and the fourth for the open spaces where the ribbon of roadway ahead offers its challenge and good judgment allows you to accept.

And yet for all the power in its mighty motor and the eighty-mile-an-hour guarantee that accompanies it, this car is typically Cunningham in its finish and appointments. Not even the most exclusive of the Cunningham enclosed models is expressive of greater inspiration in body design.

May we demonstrate this sportive Cunningham to *you!*

ILLUSTRATED
Cunningham Four-Passenger Sport Car—special chassis—fully equipped—132 inch wheelbase—8 cylinder 110 H. P. motor—transmission, four forward speeds—speed guarantee 80 miles an hour—$7500. including War Tax and transportation charges.

JAMES CUNNINGHAM, SON & CO.
Established 1838
New York Branch
21 East 57th Street
Telephone, PLAza 1212

Cunningham

COACH-WORK CUSTOM-BUILT EXCLUSIVELY

New life in *your* car

IF you ever have carbon trouble; if your car doesn't have all the power you think it should; if repair bills come along frequently; then it's high time you considered your oil.

Oil is the cause of most motor troubles—poor oil or a wrong type of good oil. Either one means faulty lubrication—and trouble.

There's one safe, simple step toward freedom from motor troubles; toward greater motoring satisfaction. Get acquainted with Sunoco Motor Oils, Greases and Pressure Lubricant.

Here's a typical experience of a Sunoco user:

"With the change to Sunoco, I found a great improvement in the performance of my Essex—increased power and smoothness of operation, and almost entire freedom from carbon deposit. I change oil every eight to twelve hundred miles, and I find the oil retains its viscosity to a remarkable degree."

When you realize that every type of Sunoco Motor Oil is wholly distilled, you will understand why it retains its body so well. Every drop is exactly like every other drop. It burns clean.

Unlike most oils of similar viscosity, Sunoco contains no "cylinder stock," which is the source of practically all hard carbon deposits.

Sunoco guarantees proper lasting lubrication because it's pure, clean and uniform; just like distilled water.

Talk lubrication with your Sunoco dealer. The Sunoco Chart will tell which type of Sunoco is right for your car. For some valuable information on lubrication, get from him, or ask us for a copy of the booklet, "What's Happening Inside Your Motor?" It's worth reading.

SUN OIL COMPANY, Philadelphia
Branches and Agents in Principal Cities
New York, Office: 52 Vanderbilt Ave.
Phone: Murray Hill 8218

SUNOCO
THE DISTILLED OIL

Ownership of the apartment you live in

The Jackson Heights Plan of Tenant-Ownership of apartments means to you:

—Elimination of the Landlord
—Ownership of your apartment
—Rent reduced to "cost".
—Expert building management
—Eligible, desirable neighbors
—Outdoor recreational facilities
—Safe playgrounds for children
—One-half of the rent you pay yearly applied to the purchase of your apartment, possession of which is given on a moderate initial payment.

Jackson Heights Elevator Garden Apartments, 5, 6 and 7 rooms; 2 and 3 bathrooms are offered on the Jackson Heights Tenant-Ownership Plan. Liberal terms arranged for those whose social and business references are acceptable. Residents at Jackson Heights have the facilities of the golf course, tennis courts, children's playgrounds, gardens, etc.

If you are paying $1800 to $3000 a year rent, half of it goes in the landlord's bank account. Under the Jackson Heights Plan of Tenant-Ownership you pay from $1800 to $3000 a year and half of it applies to the ownership of the Apartment. Let us tell you about it.

Jackson Heights

22 minutes by Subway

The Queensboro Corporation *Manhattan Office* 50 East 42d St.
Murray Hill 7057

Subway to Grand Central, transfer to Queensboro Subway (Corona Line) to 25th St. (Jackson Heights) Station—(Office cor. 25th St. and Polk Ave).
By motor—59th St. via Queensboro Bridge, Northern Blvd. (Jackson Ave.) to 25th St.

RADIOGRAMS
—a force in finance!

When exchange goes up and down in a day—when pounds and francs waver—when marks and roubles drop—Radiograms are the bankers' lightning-swift messengers—buying—and selling—balancing the finances of the world. For speed, mark every important message to Europe—

"Via RCA"

Send for Radio Rate Sheet To-day

In New York phone for an RCA messenger for swift Radiogram service to Europe, Japan or to ships at sea.

Radioletters to London or Germany, from New York, 6c a word

Radio Corporation of America

CENTRAL RADIO OFFICE
ALWAYS OPEN
64 Broad Street, Broad 5180

8 A. M. to Midnight Daily
10 A. M. to 6 P. M. Sunday
51 East 42nd Street, Murray Hill 4980

Open 8 A. M. to 6 P. M.
19 Spruce Street, Rector 4200
165 Hudson Street, Walker 2250
233 Broadway, Ashland 2212
1339 3rd Avenue, Rhinelander 2207

TELLEGEN TO DEFEND STELLA LARRIMORE

Actor "Dumfounded" by Geraldine Farrar's Accusations Against Woman.

SAYS THEY ARE INNOCENT

Justice O'Malley Refuses to Give Girl a Jury Trial to Clear Her Name.

Lou Tellegen, who has maintained silence thus far in the divorce proceedings instituted by Geraldine Farrar, announced yesterday through his attorney, Arthur E. Swartz, 1,540 Broadway, that he would help Miss Stella Larrimore, who has been named as corespondent, to clear her name.

Mr. Swarts made the announcement at the hearing of the divorce proceedings in the office of Referee Thomas H. Mahoney, 100 East Forty-fifth Street, shortly after Justice O'Malley in the Equity Division of the Supreme Court had handed down a decision denying the motion of Louis B. Brodsky, Miss Larrimore's attorney, for a jury trial, to give his client an opportunity to clear her name.

Demand for an apology from Mr. Brodsky for statements attributed to him in the newspapers, which were supposed to insinuate that Miss Larrimore was the victim of a "frame-up," was made at the hearing by Samuel Untermyer, counse for Mrs. Tellegen. Mr. Untermyer contended that Mr. Mahoney, as referee, had the same authority to demand an explanation of such charges as the judge of the established court. Mr. Brodsky denied that he had made any such statements. In the course of the discussion Mr. Untermyer objected to the reference of Mr. Brodsky to Miss Larrimore as a "mere girl."

"The records show that Miss Larrimore was graduated from Barnard College in 1910," said Mr. Untermyer, "which would mean that she would have had to graduate at the age of 10 if her age as represented by her counsel is correct."

Mr. Brodsky said after the hearing yesterday that he would go to Appellate Division, if necessary, to obtain a jury trial. In denying his motion for a stay of the referee's proceedings yesterday, Justice O'Malley expressed his opinion that Miss Larrimore would have every opportunity to clear her name at subsequent hearings of the case before Mr. Mahoney.

Tellegen Coming Here to Clear Girls.

NEW ORLEANS, April 3.—Lou Tellegen said today he was dumfounded when he learned that corespondents had been named by his wife.

"I am sorry my wife named any one," he said. "It was not necessary. My wife could have had the divorce in one moment as far as I was concerned. I agreed not to make any fight on condition that the whole matter was to be handled quickly and quietly."

Tellegen emphatically denied any of the young women mentioned in the case had been guilty of wrongdoing.

"Miss Larrimore, for instance," he continued, "I know her very charming family, and she is a lovely girl. I am sure she's as pure as the angels above. I am sorry that she or any should be dragged into my case."

Tellegen added that as soon as he had completed his present theatrical contract he would gladly return to New York and "offer testimony in behalf of any of the girls named as corespondents."

HYLAN WANTS DELAY ON SEWAGE DISPOSAL

Says Plans Would Take Millions Needed for Transit and School Purposes.

Mayor Hylan is not in favor of the adoption of plans for sewage disposal at this time, with matters of greater importance demanding attention, he told the Merchants' Association in a letter yesterday, replying to its request for his views on the subject.

"When the immediate and necessary problems are overcome, one of which is transit, it will then be time enough to take up the question to which you refer," wrote the Mayor. "You know very well that the proposition to which you call attention would take millions upon millions of dollars to remedy and that we would not have any money left for the municipal ownership and operation of transit lines and public schools. In spite of your assertions, you also know that it is shown by the statistics of the Health Department that New York is the healthiest city in the world, with the lowest death rate."

The Executive Committee of the association considered the Mayor's letter at a meeting and sent a reply in which it said:

"The association's Committee on Sanitation and Public Health . . . is gravely concerned lest failure to begin at once to plan a proper disposition of the city's sewage may result before many years in epidemic or plague. If the association's committee is right in this conclusion, no other city problem can compare in importance with one which threatens the lives of the citizens."

Liquidation of
Large Import Stock
at Public Auction

Magnificent Collection of Oriental, Chinese Rugs and Carpets from Mat to Palace Sizes in

Kashan, Sorouk, Silk Tabriz, Kashan, Kermanshah, Kurdistan, Unusual Bijar, Tabriz, Kashahara, Feraghan, Bokhara, Mosoul, Keever Bokhara, Esperhan, Beloojistan, Antique Kabistan, Bergama, Senna, Serebend, Kazak, Serapy, Hamadan, Dagestan.

Sale to be held at
339 FIFTH AVENUE
(Corner 33rd Street)

Sale Today—April 4th and following
Afternoons at 2:30 P. M. Each Day.
George W. Evans, Auctioneer.

"Let me make you a cigar"

I HAD occasion recently to explain the manufacture of La Palina cigars to several business men. I brought from the factory the various tobaccos of which La Palina is made, and rolled several cigars for them to smoke.

I wish I could do this for you. It would be easy for you to understand, then, why there are over one hundred and fifty million La Palinas smoked in the United States in a year.

You could see, for instance, the delicate texture of the fine imported tobacco, free from heavy stems and veins; you could smell its exquisite bouquet, even in the leaf; you could see how this tobacco is combined, as the cigar is rolled, to produce a flavor that is full bodied and rich, yet always mild; you could see how the fragrant leaf tips, the finest part of the tobacco, are distributed throughout the length of each cigar.

Then you could see how the wrapper adds to your enjoyment of La Palina. You could see how fine it is in texture, how pliable, the lasting moisture it contains; how its own delicate aroma blends with the fine imported filler. And you could see why it is responsible for the even burning character of La Palina.

In short, if I could make you one La Palina I am sure you would always smoke this cigar. But since I cannot do this, I do assure you that each La Palina at the cigar counter is made exactly as though it had been rolled for you.

Samuel Paley
President

CONGRESS CIGAR COMPANY
Philadelphia

Keep a fresh box in your office humidor and also in your humidor at home.

LA PALINA
IT'S JAVA WRAPPED
CIGAR

Excellentes - - - 10c Blunt - - - 2 for 25c
Senator - - - 2 for 25c Magnolia - - - - 15c
Perfecto Grande, 3 for 50c
Also numerous other popular shapes and sizes.

N. Y. Branch, 132 W. 43rd St.
Bryant 6748 & Bryant 6749
Schwarz & Son, Newark, Distributor

Kaufmann Campus Togs
Clothes for Young Men

A New Sport Style

This plaited, easy back, belted coat is very smart in drape and design. It is an attractive style for outdoor or even business use; tailored to that high standard of excellence that wins compliments and decision of good taste.

Campus Togs are sold by retail merchants everywhere

CHAS. KAUFMAN & BROS.
CHICAGO
NEW YORK BOSTON SAN FRANCISCO

PECK & PECK

NEW YORK
NEWPORT
SOUTHAMPTON

CHICAGO
PALM BEACH
FRENCH LICK

"BREAD AND BUTTER" STOCKINGS
Sturdy silk stockings $2.00 a pair

JUST BECAUSE the name of Peck and Peck is so indissolubly linked with the best and most fashionable hosiery in America, do not permit that to obscure the fact that in staple hosiery, Peck and Peck are also the best prepared.

To point the moral specifically, Long-Wearing silk stockings, of excellent workmanship and sturdy silk, are obtainable at $2.00 a pair.

They are obtainable in 63 shades, —another advantage which accrues to you when you come to Peck and Peck.

"Bread and Butter" Stockings have [illegible] *of the finest but tested cotton for long wear.*

PECK & PECK
Fifth Avenue at 48th Street *Fifth Avenue at 42nd Street*

PECK & PECK

HAUGHTON INSTALLED AS COLUMBIA COACH

Squad of Fifty Reports to New Mentor at First Spring Football Drill.

GREETED AT MASS MEETING

Faculty and Undergraduates Turn Out in Force to Hear Him Outline Plans.

NINE ASSISTANTS NAMED

Five Former Harvard Men in Group Which Would Help Mold 1924 Eleven—Two Aids Retained.

The 1923 football season got a flying start at Columbia University yesterday afternoon when Percy D. Haughton made his initial appearance as a Blue and White coach and sent a squad of nearly fifty men through the first general Spring football practice in the history of the game on Morningside Heights. Earlier in the afternoon Haughton told of his plans for shaping the Columbia football material into a first-class combination at a mass meeting of the undergraduates and faculty in the gymnasium. The Baker Field drill proved to be a practical demonstration of the plans outlined by the former Harvard coach in his response to the greeting extended him by the university.

The coming of Haugton, with his famous Harvard system and his policy of "football for all," marks a new era in the athletic life of Columbia. From Brander Matthews, Columbia's oldest professor, to Edward Roche Hardy, the 14-year-old Phi Beta Kappa prodigy, there was a feeling of content evident on the heights yesterday. The extent of the enthusiasm was shown by the turnout of students and faculty to greet the new coach. Sixteen hundred students, or practically the entire college enrolment, attended the mass meeting, and Dean Herbert E. Hawkes said that it was the largest number of Columbia men that he had ever seen assembled indoors.

Haughton Is Enthusiastic.

Haughton appeared to be just as enthusiastic in his views as was the undergraduate student body. When the College Band had ceased playing the strains of "The Blue and the White" there was a deafening cheer for Haughton, which was silenced only by the appearance of Dean Hawkes in the rôle of the introducer. Haughton was there and Columbia wanted to let him know that it knew he was there.

Haughton talked football. He told the undergraduates what he was there for. He explained his methods. He made them believe in him. There was magic in his first words, "Hello, Columbia!" Those two words bespoke confidence and determination. Above all Haughton made it clear that he was going to be the boss and his orders were to be football law so far as the Columbia eleven was concerned.

"Football for all" is to be the basis of the rebuilding of the football team. There are to be no favorites. Every man is to get a chance and the man who delivers the goods will be the man to make the team.

"If Columbia is to stay on the football map," Haughton said, "discipline must prevail. I am a strict disciplinarian and my football squad is going to be like an army—strict discipline and obedience on the part of every man."

That was part of the system that made Harvard so successful on the gridiron during the Haughton régime there and it is expected to play a great part in the building up of an eleven here.

Haughton said that the players must have confidence in the coaches at all times.

"Believe in Your Coaches."

"The only way," he continued, "that you can learn to do the job thoroughly is by believing in your coaches and in the coaching system in general. You will get information from the coaches individually. That is the first step. After that, when things begin to move along nicely, we are going to have some scrimmages and a little fun."

Organization was another thing that Haughton talked about. His plans call for a three-squad system. The first squad will be made up of from thirty to forty men. The second squad will consist of forty to sixty men. The third squad will be the freshman division, which is likely to number from seventy-five to one hundred. These squads will be drilled not by a "huddled method," but will be divided into classes and a coach who has specialized in end, line or backfield coaching will take charge of the particular division that falls under his jurisdiction. After that comes the teaching of how to play together.

The coach then discussed the co-operative phase of the building up of a successful eleven. Haughton's plans for that is a complete co-ordination between the coaches, the players, the students and the graduates. And then came the last words in the address, "Get that do-or-die spirit from which comes the will to win."

Captain Walter Koppisch was the first man to speak, and he asked for a large turnout of candidates. The meeting was in charge of Frank Brodil, football star, Chairman of Student Board and captain of the crew.

Assistants Are Named.

When a coach sets about picking a corps of assistants there is always a good bit of rumor as to who the men will be. Rumor was quieted yesterday when the Athletic Association at Columbia announced the staff of nine assistants selected by Haughton. Five of the nine men are Harvard products. Only two of the men who assisted "Buck" O'Neill, the former coach, have been retained. William T. (Doc) Cook, the freshman coach, has been retained in that capacity. John C. Deppler, the former Illinois star, is the other man left over from last year.

The Harvard contingent is made up of Douglas Lawson, former assistant at Williams, who will be the line coach; "Billy" Murray, captain of the 1919 Crimson team, who will have charge of the quarterback department; Charles Crowley, the end coach; Roscoe Fitts, who played one year at Tufts and who will graduate from Harvard this year, end coach, and Philip Philbin, a graduate of the class of 1922 at Harvard and now a student in the Columbia Law School, coach of the centres. The other men who will have charge of certain phases of coaching are Charles Weber, Colgate star of 1915, and John D. Kennedy, captain of the 1919 Columbia team.

All of these men will be here for the Spring workouts, but it is not definitely known whether they will be retained for the Fall practice. It is also expected that there will be several other men from Columbia and other colleges who will assist Coach Haughton in the Spring training.

Football Fever at Columbia.

There was a touch of football fever in the air yesterday as the squad of fifty men were lined up for the opening practice. It was like the beginning of a Fall campaign. Each coach had charge of several men, and the program was made up of running down the field, falling on and passing the ball. There was also a series of dodging exercises to get the men used to making sharp turns. Haughton, dressed in blue and white stockings, a pair of old moleskins, a Columbia sweater and an old gold cap, was a conspicuous figure darting back and forth among the different squads. He had all the marks of a man who makes men want to work and fight for him.

Columbians couldn't get enough of Haughton, and a large crowd followed him from the massmeeting up to Baker Field. Several old alumni were present along with the students. Prominent among these were Charles H. Mapes, President of the Columbia University Club, and T. Ludlow Chrystie, President of the Varsity "C" Club. Both men said that they were well pleased with the plans of the new coach and that they expected to see Columbia among the football leaders next year.

Thornton, Walder and Meyers were the only regulars who were on hand yesterday. A good many of the football players are busy with other sports. Captain Koppisch is on the track team, Frank Brodil is rowing, and Lou Gehrig is playing first base and pitching on the ball team. Captain Koppisch witnessed the workout yesterday, but will not take an active part until next Fall.

Olympic Officials Will Allow Russian Athletes to Compete

PARIS, April 3 (Associated Press).—Athletes representing Russia as a country will be allowed to compete in the 1924 Olympic games to be held in Paris. This decision has been reached by a majority of the International Olympic Committee and will be ratified at Rome by the Olympic Congress, which begins its sessions next Saturday. Prince Olouzoff, Russia's delegate prior to the war, who has been residing in Paris since the Bolshevik revolution, will continue in the same capacity and will endeavor to get a Russian team together for the 1924 games. It has been definitely decided that the participation of women in the Olympic games will be confined to tennis and swimming, as heretofore.

SWENARTON DEFEATED TWICE IN CUE PLAY

Loses to Klinger and Mathews in Handicap Tourney for Poggenburg Cup.

Samuel Swenarton, Class C, lost two games last night in the continuation of the handicap 18.2 balkline tournament for the Poggenburg Cup at the Broadway Billiard Academy. In the first, he was defeated by Jacob Klinger of the Liederkranz Club, Class A, 250 to 102. Klinger played very good billiards, going out in twenty-five innings for an average of 10. His high runs were 27, 26 ad 24. Swenarton averaged 4 2-25 and made high runs of 29, 17 and 10.

In the second game, Swenarton was beaten by Charles P. Mathews of the Broadway Billiard Academy, Brooklyn, Class B, 175 to 87. Mathews averaged 5 and had a high run of 27. Swenarton averaged 2 19-34 and made a best run of 15. In the third game played last night, S. Kling of the Hoppe-Peterson Club defeated his clubmate, Cyril Sloan, both Class C men, 125 to 51. The winner averaged 4 5-30 and had a high run of 18. Sloan averaged 1 22-29 and had a best run of 12.

Tonight, Julian Rice of the Lotos Club, Class A, will play L. A. Servatius, Amateur Billiard Club, and L. Fisher will play Kling.

CANNEFAX TO PLAY TWICE.

Will Compete This Afternoon and Evening in Billiard Tourney.

Bob Cannefax of this city will attempt to clinch second place in the Interstate three-cushion billiard championship at the Strand Billiard Academy this afternoon and evening, when he plays Otto Reiselt of Philadelphia in two games in the tournament. The first will begin at 3:15 o'clock, the second at 8:30. If Cannefax should lose either of the two games he will be tied with Tiff Denton of Kansas City for second place. If he loses both, second honors go to Denton. The Kansas City man has won 37 and lost 15. Cannefax has won 36 and lost 14. First place in the championship tournament already has been won by Johnny Layton of St. Louis.

Billiard Results.

Tadae Suganuma, Japanese balkline star, defeated David Weiner, a Class B player, last night in an exhibition 18.2 match at the Hoppe-Peterson Billiard Club. The score was 250 to 73. Suganuma went out in ten innings for an average of 25 and made a high run of 84. Weiner made a best run of 56. Edgar T. Appleby, the international amateur champion, was to have been Suganuma's opponent, but did not appear. Tonight the Japanese player will meet Seymour King in another 250 point exhibition.

Edward J. O'Brien defeated Clarence Hurd at the Recreation Academy, Brooklyn, last night, in the continuation of the New York State amateur pocket billiard championship. The score was 100 to 64. O'Brien went out in 43 innings and had a high run of 16. Twelve was Hurd's best string. Tonight John Mills, who is leading in the tournament, plays O'Brien.

A three-cornered tie was brought about in the Greater New York pocket billiard championship at Doyle's Broadway Billiard Academy last night as the result of the victory of Tom Griffin of Fuller's Academy over Joseph Fusco of the B. and C. Academy. Griffin won, 75 to 48. His high run was 19; Fusco's, 14. This was Fusco's first defeat in the tournament. Fusco, Griffin and A. Alexander of the Opera Billiard Academy have each won two games and lost one. The play-off will be staged tonight and tomorrow evening.

Nat Goodwin won the amateur handicap pocket billiard tournament at Julian's Billiard Academy last night when he defeated Jack Hale, 60 to 73. Hale had to get 90 in order to win, allowing the other a handicap of 30. Goodwin won all fourteen of his games and finished first in the standing. Hale was second with thirteen victories and one defeat, Jack McKenzie third and Arthur Scurry fourth.

MARSHALL CLUB WINS.

Russell's Draw in Chess Match Defeats Manhattans, 4½-3½.

Franklin F. Russell of the Marshall Chess Club yesterday drew his adjourned game with Alfred Schroeder of the Manhattan Chess Club in the match from the ninth round of the Metropolitan Chess League championship series, thereby giving the victory to the Marshall Chess Club by 4½-3½. It was the first defeat sustained by the Manhattans in eight matches. Although tied in matches won and lost by the Marshall and Progressive teams, the Manhattans still head the contest with a total of 45 games won and 19 lost. The Progressives come next with 42½-21½, followed by the Marshalls with 40-24.

PENN CHESS TEAM LOSES.

C. C. N. Y. Players Defeat Quakers by Score of 5½ to ½.

The chess team of the University of Pennsylvania was defeated by City College at the rooms of the Manhattan Chess Club yesterday. There were six players on a side, the local men winning by the score of 5½-½. E. Tholfsen, A. E. Santasiere, M. Levine, H. Koslan and H. Slochower won their games and H. Grossman drew against F. Cacciato of the Quaker team.

ANDERSON IS THRICE VICTOR IN TOURNEY

Columbia Tennis Star Beats Linderman and Damrau in Title Singles Play.

ALSO SCORES IN DOUBLES

He and Voshell Defeat Utard and Carney—Richards and Hunter Win Two Matches.

SCHEDULE FOR TODAY'S PLAY IN NATIONAL INDOOR SINGLES.

1:00 P. M.—Vincent Richards vs. Reginald Talmage; Percy L. Kynaston vs. Charles A. Anderson; S. Howard Voshell vs. Morton Bernstein; G. A. L. Dionne vs. R. J. Sommer; Francis T. Hunter vs. Morris S. Clark.

2:00 P. M.—Herbert L. Bowman vs. John Van Ryn; Frank T. Anderson vs. A. S. Cragin; Henry H. Bassford vs. Alfred S. Dabney.

Frank T. Anderson of Brooklyn made a strong start toward recovering the title he lost last year to Francis T. Hunter of New Rochelle when he won two straight matches at love yesterday in the national indoor tennis singles championship at the Seventh Regiment Armory. Returning from Washington, D. C., where he helped Columbia University to defeat the George Washington University tennis team, Anderson played the two matches that had been held up in his absence and so completed the brackets in the second and third rounds. First he disposed of Jack J. Linderman of Mount Vail, N. J., and then eliminated Frederic Damrau of the Terrace-Kings County Club.

After filling his obligations in the singles, Anderson paired with S. Howard Voshell, also of Brooklyn, and defeated Frank Utard of the Seventh Regiment Club and John V. Carney of Princeton at 6—0, 6—1. The third game in the second set was the only one the ex-champion lost in his three matches, and he had won thirty-two straight before Damrau and Carney broke his winning streak.

The two matches played by Anderson against Linderman and Damrau were the only ones of the day in singles. The afternoon was given over to the doubles, in which nine brackets were filled, two by default, bringing all of the field into the third round with the exception of one pair. Today at one o'clock play will be resumed in the singles, and immediately upon the completion of the eight matches, the doubles will go on. It is planned to play the final of the doubles on Friday, probably at 2 o'clock, and the final in the singles on Saturday at 1:30.

Richards and Hunter Advance.

Vincent Richards of Yonkers, national doubles champion, and Francis T. Hunter, the ranking stars in the tournament, advanced two rounds in the doubles yesterday. In their first match they defeated Charles A. Anderson of the Seventh Regiment Tennis Club and William M. Fischer of the University Heights Tennis Club. They won the opening set without any great difficulty at 6—2, but in the second Anderson and Fischer furnished the surprise of the day by outplaying their opponents for a part of the time and running the score to 8—6 before they submitted. Richards and Hunter ran away with their second match against Frank Whitcomb and J. T. Allen, taking both sets at love.

Herbert L. Bowman and Henry H. Bassford advanced at the expense of Ralph M. De Mott and Wood Ivins at 6—1, 6—1, in a match that was closer than the score indicates, and Armand L. Bruneau and Reginald Talmage put out G. A. L. Dionne and Valentine Havens at 6—4, 6—3 in another interesting contest. The only match uncompleted in the second round is that between W. Dickson Cunningham, referee of the tournament, and Arthur S. Cragin, who are to play Morris S. Clark and Paul L. Treanor today.

In spite of the fact that his team was defeated, Charles Anderson was the outstanding player in the first doubles match played by Richards and Hunter. Hunter had an off day and made errors continually, mainly from within the service court, where he cut into the net and missed half volleys repeatedly, and Richards was not at his best, though he showed his usual decisiveness overhead and sent through an occasional streaking forehand drive for a placement ace. But Anderson was in the mood and form to play perfect tennis, and that is what his performance amounted to.

At the net the Seventh Regiment player was absolutely deadly. He missed nothing that came his way, and there was very little that either Richards or Hunter sent over that escaped his racquet. Anderson made his volleys from all positions, now smashing overhead, now taking the ball full on his racquet to drop it back over the net at a sharp angle, now picking it off the floor with a pretty half-volley, or shifting his racquet to his left hand to make the stroke, instead of resorting to a backhand half-volley. Against this sort of play the opposing pair were put to rout again and again. Their best combined efforts went for naught, as Anderson outguessed them and found the opening between them or sent either spinning after the ball down the side line. The applause was almost continuous, especially toward the end of the second set, when Anderson got in his best work, as also did his partner, who also was playing beautifully for the openings and smashing effectively overhead.

Break Through Hunter's Service.

In this second set Anderson and Fischer were trailing at 5—2, and their opponents stood at point-match in the eighth game on Fischer's service. Up to this time they had been having little success, so far as the score showed, although they were keeping Richards and Hunter busy every minute of the play. The latter pair had taken four straight games to win the first set, after the first four games had been split, and now, in the second frame, they ran three straight, after splitting the first four again. Leading at 5—2 and 40—30, they needed but one point to take the match, but they did not get it. At least, not for a while.

Fischer finally won his game, in spite of the two double faults he made. He and Anderson then broke through Hunter's service, and Anderson then won his own game, making it three straight and tying the score. Anderson's reverse twist service was a big asset and gave his opponents all sorts of trouble. Following it up quickly, he made short work of the defensive returns that came back as set-ups for him. Richards won the eleventh game, and the other pair tied it at 6 all. Hunter won the thirteenth, giving his team the lead at 7—6, and he and Richards finally broke through for the fourteenth, after it had gone to deuce three times, for the set at 8—6.

Anderson's victory over Linderman was one of the most decisive ever scored in a national championship. The New Jersey boy was hopelessly outclassed and got but thirteen points in the two sets. Seven of them he got in the second game of the first set, when Anderson played carelessly and made many errors. After this inning, the Brooklyn boy took off his sweater and got down to work, blasting his opponent off the court when he chose to unloose his terrific service and forehand drives. With the score 3-0 in his favor, Anderson ran four straight games at love for the first set and then took three more without dropping a point in the second.

In these seven games there was not what could be called a single rally. If Anderson was serving, the other failed to get the ball back over. If Linderman, Anderson sent back a placement or the other could do nothing with his return. Linderman got one point in the fourth game on a net, two in the fifth on double faults by Anderson and two more on errors in the sixth, for a total of five in the set. Against Damrau, it was the same story repeated, although Damrau managed to keep the ball in play long enough to give Anderson a chance to practice some of his strokes.

Bass in Good Form.

The match between Bowman and Bassford and De Mott and Ivins found all four players up on their toes, giving and taking at close quarters, covering court nimbly and making fine recoveries. It was spirited competition all the way, though the score, 6—1, 6—1, would seem to indicate otherwise. Bassford's finished work at the net, combined with Bowman's steady work in backing him up and the latter's ability to find the openings with his fast ground strokes, enabled the winning pair to come through with the points when they meant most. Bassford showed unusual adeptness in taking the opposing pair's returns of Bowman's service out of the air and dropping the ball just over the net where it could *not be* reached.

Bruneau and Talmage had their hands full in eliminating Dionne and Havens. Dionne's great steadiness and his partner's effectiveness at short range made it necessary for the Brooklyn pair to show their best. Bruneau sent his forehand drive speeding through the opposing court with good effect, but his weakness at the net, where he made the same errors that cost him his opening match in the singles with Percy Kynaston, was again evident. Talmage, however, was very effective at close quarters and brought off many pretty volley shots.

The summaries:

Singles, Second Round—Frank T. Anderson defeated Jack J. Linderman, 6—0, 6—0.

Third Round—Frank T. Anderson defeated Frederic Damrau, 6—0, 6—0.

Doubles, First Round—George C. Whitlock and Ingo F. Hartmann defeated Colgate Baker and Arthur Hammerstein, 6—3, 6—4; Vincent Richards and Francis T. Hunter defeated Charles A. Anderson and William M. Fischer, 6—2, 8—6.

Second Round—Frank T. Anderson and S. Howard Voshell defeated Frank Utard and John V. Carney, 6—0, 6—1; Howard C. Penfield and Robert W. Garbutt won from P. C. Hart and partner by default; Herbert L. Bowman and Herbert L. Bassford defeated Ralph M. De Mott and Wood Ivins, 6—1, 6—1; Whitlock and Hartman won from Alfred S. Dabney and W. H. Merle by default; Richards and Hunter defeated J. T. Allen and Frank Whitcomb, 6—0, 6—0; Kenneth Appel and George Van Ryn defeated Frederic Damrau and Ralph E. Roberts, 6—3, 6—0; Armand L. Bruneau and Reginald Talmage defeated G. A. L. Dionne and Valentine Havens, 6—4, 6—3.

Robertson, No-Hit Pitcher, Accepts White Sox Terms

Special to The New York Times.

FORT WORTH, Texas, April 3.—Charlie Robertson, one of Manager Gleason's 1922 finds and pitcher of a no-hit game last year, who has been a hold-out, came to terms today with the White Sox, according to an announcement here tonight by Gleason. The signing of Robertson completes the White Sox pitching staff. He was the last hold-out to fall in line. Robertson is expected to report in a few days.

BULL BEATS BAXTER IN SQUASH TOURNEY

Present Crescent A. C. Champion Carries Off Club Match, 12—15, 15—10, 15—12.

Charles M. Bull Jr., Crescent A. C. squash tennis champion, defeated Andrew Baxter in the second round of the club championship yesterday in one of the best matches of the tournament. The score was 12—15, 15—10, 15—12. Baxter was in fine stroke, smashed with great power and was all over the court. In winning the first game at 15—12 he looked to be fully the equal of the champion, and it seemed that Bull was to be eliminated before the semi-finals. But in the second game the champion rounded into his best stroke and before the game had gone far demonstrated that he had just a bit the edge over Baxter. So skillfully did he manoeuvre for position and so quickly did he send the ball through, once the opening had been made, that his opponent was kept on the defensive and found it difficult to keep within clean stroking distance of the ball. Only the loser's nimbleness of foot and his dexterity in making returns of the most difficult character enabled him to keep the other from going far into the lead.

Baxter stood up under the pace well and in the third game gave Bull the stiffest sort of opposition. The champion found it necessary to call upon his utmost smashing powers, and it was remarkable how he kept the ball above the telltale in hitting it with such abandon. The game was an even affair all the way, with Bull's superior steadiness giving him the necessary edge to win out by the close margin of three points. Bull will meet E. P. Cypiot in the semi-final, the winner to play C. W. Dingee in the final on Saturday.

CLINTON CREW ON HARLEM.

Coach Schultz Puts Oarsmen Through Season's First Outdoor Drill.

John Schultz, veteran oarsman of the Metropolitan Rowing Club and coach at DeWitt Clinton High School, had the DeWitt Clinton crew out on the Harlem yesterday for the first time this year. Since this season's eight will be composed almost entirely of new material Coach Schultz is putting into practice an old theory of his relative to the proper development of an oarsman. In company with many other experienced oarsmen he believes that a man should be taught to scull before he learns to pull a sweep oar. As proof of this theory Schultz points to the fact that most of the well-known rowing coaches and many of their most famous pupils have been single scullers of note.

So far as yesterday's practice with the high school boys went the experiment worked very well. When the coach first shoved them off it was evident that not one of them was quite sure of what was expected of him, but after an hour and a half on the water the youngsters showed marked improvement. The use of the sculls will be continued until the eight is familiar with this style, after which four sweeps will be introduced into the shell and the oarsmen alternated between the two styles. Finally the shell will be equipped with sweeps only.

Schultz believes that the system will work and that it will be possible to shift oarsmen trained in this manner from port to starboard or vice versa without loss of efficiency.

COBB RELEASES SIX ROOKIES

Flagstead, Detroit Outfielder, Also Slated to Be Let Out.

DETROIT, April 3.—Manager Ty Cobb of the Detroit Americans today released six recruits he had had under his eye at the Augusta training camp. Three others are to be dismissed within a few days, it was reported.

Lee Sharp, Ray Adams and John Kennedy were released outright. Cliff Brady goes to the Rochester Internationals, Ovid McCracken to the Mississippi Valley League and John Neun to Birmingham of the Southern Association. Ira Flagstead, outfielder, is slated for possible release, it was said.

Giants' Second Team Idle.

INDIANAPOLIS, Ind., April 3.—Rain today caused the cancellation of the baseball game scheduled between the New York National seconds and the Indianapolis American Association team. The teams will play tomorrow, weather permitting.

Schmandt of Robins Married.

ST. LOUIS, April 3.—Ray Schmandt, infielder for the Brooklyn baseball team, and Miss Estelle Overmann were married here yesterday. Schmandt resides in St. Louis.

KID GLEASON PICKS GIANTS TO REPEAT

Better Club Than in 1922, Cinch to Win Pennant, He Says—Rain Stops Game.

Special to The New York Times.

FORT WORTH, Tex., April 3.—Take it from Kid Gleason, the Giants are going to repeat their triumph of last year in the 1923 National League pennant race. The Chicago White Sox manager made this prediction today in a discussion of the relative merits of the Heydler circuit clubs. This discussion replaced the scheduled eighth chapter of the Giant-White Sox serial "Heading Home." Rain deluged Panther Park just when everybody was getting ready to enjoy a ball game on Election Day here.

"I can see nothing but the Giants in the National League," said Gleason. "I think McGraw's team is a cinch to repeat. The club is faster than last year, has greater strength than it has boasted in several years and is a much-improved baseball outfit in general. The morale is high and the spirit is there. What more is wanted to make a champion club?

"McGraw has a pitching staff that must keep the team in front from the start unless it is shot to pieces by accidents. In addition to his regulars, constituting about the strongest pitching staff in the National League, he has a wealth of youngsters, several of whom can be expected to make good. I say this after sizing the youngsters up, as I have seen them in action.

"McGraw has the added advantage of a heavy-hitting club, which has been evident in the games against us. The teamwork and the condition of the team are other factors which justify my prediction that McGraw will walk in with his third consecutive pennant.

Gleason Likes O'Connell.

"Of the youngsters I like Jimmy O'Connell best. That fellow is going to make a sensational ballplayer. He has all the qualifications and he will develop into a star. He can play his field well and is a powerful hitter against right-handers. As a member of the Giants he should develop quickly. McGraw made no mistake in purchasing young O'Connell."

Speaking of the White Sox, Gleason said: "I'll concede nothing to any team in the American League. Our club will be out in front from the start and will be there at the finish. In Leverett and Ted Blankenship I have two crack pitchers, who are in shape to go nine innings now. The rest of the staff measures up well and the club from every angle is strong. We'll hit our stride before the season opens and then watch us.

"Like McGraw, I have a youngster from the Coast who is going to be a great ball player. I refer to Willie Kamm. He is going to develop into one of the greatest players ever heard of. I place a lot of faith in Kamm's ability when I measure the all-around strength of the Sox. When he gets going properly as an important cog in the field wheel he will show his worth beyond doubt."

In Shreveport Today.

The Giant-White Sox squads left tonight for Shreveport in the hope of encountering better weather than has been experienced for the last nine days. Bad weather forced a postponement of the two games scheduled here. To date the Giants are leading with four victories to two for the Sox. One game resulted in a deadlock.

Today's heavy downpour came after a morning of sunshine and warmth and just a short time before the game was scheduled to start. Between cold spells and storms the training plans of McGraw have been retarded this Spring. The team today got in a morning and an afternoon practice.

McGraw expects to pitch Jess Barnes to start tomorrow's game in Shreveport, and to use Hugh McQuilland as relief hurler, if the weather is favorable.

Eddie Collins is not disappointed over his failure to land with the Yankees. "I know of nothing which will please me better than to finish my baseball days with the Sox and under Kid Gleason's leadership," Collins said today.

PENN STATE NINE WINS.

Defeats William and Mary Team in Well-Played Game, 5-3.

Special to The New York Times.

NORFOLK, Va., April 3.—Harder hitting and superior fielding gave Penn State a 5 to 3 victory over William and Mary here this afternoon in a well-played game.

The score:

PENN STATE.	Ab	R	H	Po	A	W. AND M.	Ab	R	H	Po	A
Reed,2b	5	0	1	4	1	Hicks,ss	5	0	0	2	2
Palm,cf	5	1	1	2	0	Cooke,1b	5	0	0	7	0
Wise,3b	4	0	1	2	0	Lowe,3b	4	1	1	0	2
Koehler,lf	5	1	2	2	0	J.Ch'ndler,lf	4	0	1	4	0
Bedenk,rf	4	0	0	2	0	F.Chandler,c	4	0	1	3	2
Erdina,1b	4	1	2	11	0	Love,cf	3	0	1	3	0
Loeffler,ss	4	1	1	1	6	Denton,2b	3	1	1	2	1
Hare,c	3	1	2	3	0	Moss,rf	3	1	1	1	0
Fixter,p	4	0	1	0	5	Safelle,p	3	0	2	0	1
Total	38	5	11	27	12	Total	34	3	8	27	8

Error—Hicks.

Penn State .... 0 0 0 3 0 1 0 0 1—5
W. and M. .... 0 0 0 0 0 0 2 1 0—3

Two-base hits—Safelle (2), Lowe, Hare. Three-base hit—Palm. Sacrifice—Wise. Stolen base—Koehler. Left on bases—Penn State 9, W. and M. 8. Struck out—By Fixter 4, Safelle 6. Bases on balls—Fixter 3, Safelle 2. Wild pitches—Safelle 2. Hit batsman—By Fixter (Denton). Umpire—Stewart. Time of game—2 hours.

HOLY CROSS TRIUMPHS, 6-4.

Cote and Dugan Make Homers in Victory Over Quantico Marines.

Special to The New York Times.

QUANTICO, Va., April 3.—Homers by Dugan and Cote featured a 6 to 4 victory for Holy Cross over the Quantico Marines here this afternoon. Duncan pitched excellent ball for the Marines, but weakened in the third and fourth innings, when the collegians bunched their hit for all their runs.

The score:

HOLY CROSS.	Ab	R	H	Po	A	MARINES.	Ab	R	H	Po	A
Cote,ss	5	2	2	1	4	Johnson,2b	2	0	1	1	0
Geautreau,2b	4	0	0	3	4	VanBuren,ss	4	0	1	0	0
Dugan,rf	4	1	3	2	0	Miller,rf	4	1	0	0	0
Doherty,1b	4	0	0	9	0	Freeney,1b	4	0	2	6	0
Riopel,lf	4	0	0	3	0	Shaw,cf	4	1	1	7	0
Walsh,3b	3	1	0	1	0	Davies,lf	4	0	1	4	0
Glennon,cf	3	1	0	0	0	Turney,3b	3	0	1	1	0
Ryan,c	2	1	0	7	1	Dogan,c	3	0	1	7	1
Burke,p	4	0	0	1	0	Duncan,p	3	1	0	0	2
						McMains,2b	2	1	1	1	1
						a Thompson	1	0	0	0	0
Total	33	6	5	27	9	b O'Jerholm	1	0	1	0	0
						Total	35	4	10	27	4

a Batted for Turney in ninth.
b Batted for Dogan in ninth.

Errors—Cote, Geautreau, Davies, Turney, Dogan.

Holy Cross .... 0 0 2 4 0 0 0 0 0—6
Marines .... 0 0 0 0 0 0 0 3 1—4

Two-base hits—Cote, Davies, Turney. Three-base hit—Freeney 2. Home runs—Cote, Dugan. First base on balls—Off Duncan 3. Struck out—By Duncan 7, Burke 4. Left on bases—Marines 5, Holy Cross 3. First base on errors—Holy Cross 1, Marines 1. Double play—Grautreau to Doherty. Hit by pitcher—By Duncan (Burke). Umpire—Boyle. Time of game—2:05.

EXHIBITION GAMES.

At St. Petersburg, Fla.

	R.	H.	E.
Cleveland (A)	12	13	3
Boston (N)	11	14	2

Batteries—Uhle, Metevier, Morton, Smith and Hyatt; Oeschger, Watson, Braxton, McNamara and O'Neil.

At Little Rock, Ark.

	R.	H.	E.
Boston (A)	7	14	2
Little Rock (S A)	7	8	4

(Ten innings.)

Batteries—Ehmke, Fullerton and Picinich; Marberry, McCall, Roberts, Adcock and Smith.

At Augusta, Ga.

	R.	H.	E.
Detroit (A.)	9	14	2
Toronto (I. L.)	2	7	1

Batteries—Holloway and Bassler; Reese, Glasner and Hill.

At Charleston, S. C.

	R.	H.	E.
Philadelphia (N)	8	10	1
Charleston (S A L)	0	6	5

Batteries—Hubbell and Henline, Wilson; Miller, Shader, Kaplan and Smith, Sanford.

YANKS AND ROBINS STOPPED BY FLOOD

River Overflows at Jackson, Miss., and Prevents Fourth Game of Series.

Special to The New York Times.

JACKSON, Miss., April 3.—The Ruth-Huggins-Robinson circus flat wheeled into Jackson at an early hour this morning and floated right out again in the late afternoon on the crest of a Mississippi flood. Ideal weather for water polo greeted the barnstorming athletes. It was not raining at all and the sun shone very bravely, but the ball park was beneath several feet of water and that proved extremely embarrassing so far as the scheduled baseball game was concerned.

Early this morning Mark Roth, the Yankees' road secretary, chartered a rowboat and took soundings in the outfield, discovering deep water off the port bow, with a heavy tide running near the home plate. Mark then returned to the hotel and announced that the game was off.

The Jackson field is located near the Pearl River, which has been overflowing its banks for several days. After another heavy rain last night the river just backed right up and inundated the park, as it has the surrounding country for several miles along its length. The train carrying the Yankees and Robins from Meridian this morning passed through flooded land for many miles, and there was little hope held out for a game even before the teams arrived.

Turner Barber Reports.

Along with the flood today came Turner Barber, the Brooklyn outfielder and first baseman, who has been home during his wife's illness. He reported at Clearwater but was called home. Robbie is reported to have decided to play Barber in centre field, where Bernie Neis has been fielding well but not hitting hard enough to suit the Brooklyn boss. They miss Hy Myers in the Robins' camp more and more with each fleeting hour.

There was an echo of the world's series today when Waite Hoyt, talking to Dutch Ruether, was overheard to ask, "Say, how the Sam Hill do you pitch to Groh?" Dutch's answer was not heard, but it is presumed that he gave Waite the latest scientific information on Groh's weaknesses and failings, possibly for use in the next world's series if both Yankees and Giants reach their goals.

The incident is an interesting sidelight on baseball. One might ask with some reason why Hoyt did not find out the answer to his question before the world's series and not five months after it.

Yesterday's game was undoubtedly the last the Yanks and Robins will ever play in Meridian. There was a dispute over the receipts, and the local ticket impresario, it is alleged, could not make his money receipts jibe with the number of tickets sold. So the big league officials left in a high huff, hurling imprecations and condemnations freely as they departed. To cap the climax, one of the Brooklyn officials, a man well beyond middle age, was the victim of a mild assault by a local irate citizen, who showed his displeasure by shooting a right hook to the face after an altercation at the turnstiles.

Bush May Pitch Today.

But such is life on the barnstorming circuit. A little more foresight and the ticket takers would have been equipped with catchers' masks. It is understood that this striking innovation will be introduced any day now, possibly at Vicksburg tomorrow, where an attempt will be made to play the fourth game of the series. Bullet Joe Bush and Carl Mays are scheduled to pitch for the Yanks, and Robbie may use Dutch Ruether.

Because of the flooded ball field Babe Ruth wasn't able to do his daily act on the diamond today, but he did show himself before a part of the citizenry of Jackson, the same being several hundred school boys and girls who heard the big fellow deliver a short talk in the high school auditorium on the occasion of his very first visit to this city. Usually Ruth is not keen for public orations, but he succumbed to the pleas of local officials and addressed the youngsters. He told the boys in particular that they must eschew the deadly cigarette if they aim to become big league ball players, and emphasized the need of keeping in good physical condition. Late tonight it was learned that cigarette sales in Jackson had slumped just 53 per cent.

ROBIN SEATS NOW ON SALE.

Reservations for Early Games Being Made at Ebbetts Field.

Tickets for reserve seats and boxes for some of the coming baseball attractions at Ebbets Field are now on sale at the Brooklyn ball park, according to announcement by the club's officials yesterday. These tickets may be obtained for the final three games of the exhibition series between the Yankees and the Robins, which will be played on April 14, 15 and 16; the opening game of the National League season with the Phillies on Tuesday, April 17, and the four-game series with the Giants which will start on Saturday, April 21. The game with the Giants on April 21 will mark the first appearance of the world's champions in this city this season in a regular league game. McGraw's team will start its campaign in Boston on April 17 and, after completing the series in Brooklyn, will move to the Polo Grounds on April 26 for its first home game.

NO $25,000 FOR ROUSH.

Reds' Director Says Hold-Out's Demand Will Not Be Met.

CINCINNATI, April 3.—Some action may be taken in the case of Ed Roush, hold-out outfielder of the Cincinnati baseball club, when the Directors of the club meet tomorrow, it was intimated here tonight. A Director of the club stated, however, that Roush's demand for a salary of $25,000 a year would not be met under any circumstances. A report that Roush would attend the Directors' meeting could not be verified.

C. C. N. Y. FRESHMEN WIN.

Defeat Morris High School Nine in Opening Game, 11 to 1.

The City College freshmen baseball team opened its season in a seven-inning game yesterday at the Lewisohn Stadium by defeating the Morris High School nine by the score of 11 to 1. The freshman team collected six runs in the first inning, and five more in the next two frames, but then the Morris High team tightened and held the yearlings well in hand.

The score by innings:

		R.	H.	E.
C. C. N. Y.	6 3 2 0 0 0 —	11	14	0
Morris High School	0 0 0 0 1 0 —	1	4	2

Batteries—Katz, Motor and Hodesblatt; Bussy, Berkenfield, Fleidenshack, Glenstein and Alder.

YALE GAME CALLED OFF.

Eli Ball Team May Abandon Southern Trips in Future.

Special to The New York Times.

MACON, Ga., April 3.—Yale's Southern training trips may be abandoned next year, it was said as the train bearing the Eli squad left for New Haven this morning. Yale intended to play University of Georgia at Athens this afternoon, but rain prevented.

The Elis encountered bad weather during the week's stay here, but succeeded in playing six games, winning two.

Cicotte Named Game Warden.

LANSING, Mich., April 3.—Eddie Cicotte of Detroit, former Chicago White Sox pitcher, who left organized baseball following the World Series' exposé of 1919, today accepted appointment as a Michigan game warden, John Baird, head of the Conservation Department, announced tonight.

THE MAN'S SHOP

Illustrated, The Man's Shop Collar No. 22, medium band with straight points, combining comfort with a wealth of style.

Collars of the Avenue

A series of collars distinctly in the spirit of Fifth Avenue has been developed by The Man's Shop. Inspiration for the designs came from observation of the dress of men of affairs here and in foreign capitals. From the ideas of two continents were evolved seven types of collars appealing to the taste of the discriminating man of New York.

Three wing models and four fold. Ground bleach Irish linen forms the face where the collar is seen, fine cotton fabric the inside where the wear comes. Distinguished by number to facilitate re-ordering.

$2 the half dozen

Express Elevator Service

Lord & Taylor
FIFTH AVENUE
38TH AND 39TH STREETS

COLLARS : IN THE NEW YORK MANNER

Idestyle

YOUR collar is one of the most conspicuous things you wear. If you don't believe it, just print a thumb smudge on the front of your collar some morning, and count the comments. The Idestyle is conspicuous for every good point a man looks for in a collar. It is neat, it is fashionable, it is comfortable. We carry it in all our stores, together with other good Ide collars.

Weber and Heilbroner
· CLOTHIERS · HABERDASHERS · HATTERS ·
*241 Broadway · 345 Broadway · 8th & Broadway · *23th & Broadway · *42nd and Madison · *44th and Broadway · Broadway at 37th · 150 Nassau · 20 Cortlandt · *30 Broad · *Nassau and John St.
*Clothing at these stores
BROOKLYN: *381 Fulton St., Borough Hall. NEWARK: *800 Broad St.

McCUE BROS. & DRUMMOND
BROADWAY (52) AT EXCHANGE PL.
BROADWAY (1464) AT 42nd ST.
BROADWAY (1540) AT 45th ST.

Dependable
Quality
Style
Service

STETSON HATS
STYLED FOR YOUNG MEN

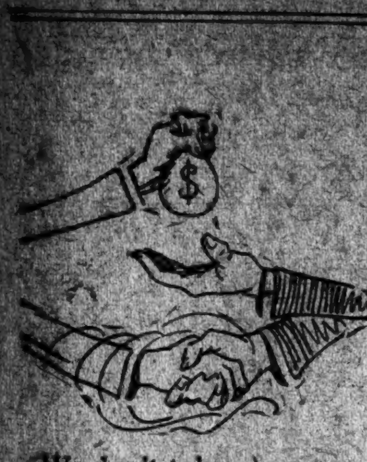

We don't take your money and say good-bye.

Your money is still your money should anything go wrong!

That's what "money-back" means here.

A square deal reputation running back for almost fifty years is one of the reasons we now have four of New York's finest "corners" devoted exclusively to outfitting men and boys.

Quality, moderately priced.

This week we're featuring shirts — big windowfuls to hint at the unusually attractive variety for smart Spring wear.

Trunks. Bags. Suitcases.

Chauffeurs' outfits—
Miles and miles of satisfaction.

ROGERS PEET COMPANY

Broadway at 13th St. — "Four Convenient Corners" — Herald Sq. at 35th St.
Broadway at Warren — Fifth Ave. at 41st St.

N. Y. U. OVERWHELMS COLUMBIA NINE, 12-4

Blue and White Uses Five Pitchers in Vain Effort to Stop Heavy Attack.

DARKNESS HALTS CONTEST

Violet Team Scores Six Runs in Eighth Inning After Taking Lead in Seventh.

The New York University baseball team began its home season yesterday afternoon by defeating the Columbia nine at Ohio Field by a score of 12 to 4. Columbia experienced a shortage of pitchers in the eight inning, after Van Brocklin, Price, Gehrig, Moeschen and Shanley had each made a useless attempt to stop the onslaught of the Violet nine. Van Brocklin, who opened for the Morningside Heights team, began to weaken late in the fourth inning, but was not relieved until the beginning of the sixth, when Andy Coakley, Columbia coach, sent Price to the mound. The N. Y. U. batters pounded the newcomer for three runs in the seventh.

Price opened the eighth, but was soon taken out, and Gehrig was put on the mound. Unable to stop the bombardment, Gehrig was relieved by Moeschen, who had been playing shortstop. Shanley took Moeschen's place just a few minutes before the game was called on account of darkness with two out in N. Y. U.'s half of the eighth inning.

N. Y. U. was the first to score, when Krassner tallied from second base on a single by Hirschfield in the first inning. Columbia tied the score in the second, when Strom came in on a bad throw by McLaughlin. In the third Van Brocklin scored another run for Columbia on Heinzelman's two-bagger into left field.

N. Y. U. staged a rally netting two runs in the fourth frame. Stanley and Carlson scored on Griffin's double and a wild pitch by Van Brocklin, putting N. Y. U. in the lead by 3 to 2.

Columbia tied the score in the fifth, when Van Brocklin tallied, while Gehrig was being run down at second. The Blue and White took the lead in the sixth, when Strom scored on a late throw by Stanley. N. Y. U. then clinched the game with three runs in the seventh. Price walked Krassner, and Roderick caught Flynn's long fly to centre. Krassner stole second and went to third on a wild throw by Taylor. Hirschfield walked and stole second. Toorock then tripled, scoring Hirschfield and Krassner. Toorock then beat Price's throw home on Stanley's grounder, scoring the third and last run of the inning.

N. Y. U. then turned the game into a farce in the eighth, scoring six runs before the game was called because of darkness, with two out.

The score:

N. Y. U.	Ab	R	H	Po	A	COLUMBIA.	Ab	R	H	Po	A
Wash'gt'n,lf	1	0	0	0	0	Moeschan,ss	1	0	0	3	2
Dorkin,cf	4	1	2	0	0	Heinzel'n,2b	3	0	1	2	3
Krassner,3b	4	3	0	4	1	Gehrig,1b	3	0	2	7	1
Flynn,2b	5	0	1	4	2	Roderick,cf	4	0	1	1	0
Hirshfield,rf	4	1	2	0	0	Strom,lf	2	2	2	1	0
Toorock,1b	4	2	1	7	2	Brophy,rf	4	0	1	1	0
Stanley,ss	2	2	2	3	3	Pease,3b	4	0	1	2	2
McLaugh'n,c	4	1	2	4	4	Taylor,c	3	0	1	6	1
Carlson,p	1	2	0	2	0	VanBr'k'n,p	2	2	1	0	4
Griffin,lf	3	0	1	0	0	Price,p	1	0	0	0	3
						Sprague,cf	0	0	0	0	0
						Walker,ss	0	0	0	0	0
						Shanley,p	0	0	0	0	0
Total...	32	12	11	24	21	Total...	27	4	10	*23	16

*Two out in eighth inning, when game was called on account of darkness.

Errors—Washington, Flynn, Toorock, Jehrig (2), Taylor (4).

N. Y. U.	1	0	0	2	0	0	3	6	—12
Columbia	0	1	1	0	1	1	0	0	— 4

Two-base hits—Heinzelman, Griffin, Dorkin. Three-base hit—Toorock. Sacrifices—McLaughlin, Moeschen (2). Stolen bases—Hirshfield (2), Krassner (2), Stanley, Toorock. Left on bases—N. Y. U. 5, Columbia 8. Double plays—Moeshans and Gehrig; Carlson and Gehrig. Bases on balls—Off Carlson 8, Van Brocklin 5, Price 4. Struck out—By Carlson 4. Wild pitches—Van Brocklin, Gehrig. Passed ball—Taylor. Umpires—Wilson and Fitzsimmons. Time of game—2 hours.

BOSTON COLLEGE TRIUMPHS

Villanova's Ninth-Inning Rally Falls —Score Is 10-9.

Special to The New York Times.

PHILADELPHIA, April 3.—A ninth inning rally by Villanova which netted four runs was not quite strong enough to tie the score in the game with the Boston College team, and the invaders won the first game of their Southern trip by the score of 10 to 9. Boston College scored five runs in each the sixth and eighth innings.

The batting bee staged by Villanova in the last inning drove Jim Kelley from the mound, and Captain Mullowney went in as relief. With men on the bases Kane lined out to Comerford in deep right, ending the game. Captain Connolly of the Blue and White nine led in hitting with two triples, his first driving in Watson and Connell in the first inning.

The score:

BOSTON COLLEGE.	Ab	R	H	Po	A	VILLANOVA.	Ab	R	H	Po	A
Foley,ss	5	1	2	1	1	Watson,2b	4	3	1	3	5
T.Phillips,2b	4	1	0	2	3	Connell,cf	4	2	2	2	0
Wilson,lf	5	2	1	1	0	Cotter,3b	4	0	1	2	4
Darling,cf	4	1	0	1	0	Connolly,lf	5	1	2	2	0
Comerf'd,rf	3	2	1	5	0	Mascourt,rf	4	0	0	2	0
E.Phillips,c	4	1	2	8	0	Kane,1b	5	0	1	7	1
McIntyre,1b	5	1	1	9	1	Kasel,ss	2	0	0	1	0
Cronin,3b	5	1	1	0	1	McGinnis,ss	1	0	0	1	0
Kelley,p	5	0	2	0	2	Dyer,c	4	1	1	7	0
Mullowney,p	0	0	0	0	0	Griffith,p	2	0	0	0	2
						Meader,p	2	2	2	0	3
Total....	40	10	10	27	8	aTrainor	1	0	1	0	0
						Total....	38	9	11	27	12

a Batted for Mascourt in the ninth.

Errors—T. Phillips, Darling, McIntire, Connolly, Kasel 4.

Boston College	0	0	0	0	0	5	0	5	0	—10
Villanova	3	0	0	0	0	0	2	0	4	— 9

Three-base hits—Connolly (2), Kane. Two-base hits—E. Phillips, Dyer, Meader, Connell. Hits—Off Griffith 6 in 5 1-3 innings, Meader 4 in 3 2-3, Kelley 9 in 8, Mullowney 2 in 1. Left on bases—Boston College 11, Villanova 6. Stolen bases—Foley, Cotter. Sacrifice hits—Connell, Cotter, E. Phillips. Struck out—By Griffith 2, Meader 3, Kelley 7. Bases on balls—Off Griffith 2, Meader 4, Kelley 2. Wild pitch—Griffith. Winning pitcher—Kelley. Losing pitcher—Griffith. Umpire—Griffiths. Time of game—2:23.

GEORGETOWN IS VICTOR.

Defeats Amherst in Exciting Finish by 10-9—Sheedy Hits Homer.

Special to The New York Times.

WASHINGTON, D. C., April 3.—In a loosely placed baseball game here today Georgetown defeated Amherst by the score of 10 to 9. In the ninth inning, with third and second occupied and two out, McCarthy, who pitched the last three innings for the home nine, fanned the last Amherst batter.

The score:

GEORGETOWN.	Ab	R	H	Po	A	AMHERST.	Ab	R	H	Po	A
Murphy,lf	5	2	2	1	0	Booth,2b	5	1	1	4	2
Flavin,3b	5	1	1	4	1	Pierson,ss	6	0	0	0	1
Sheedy,1b	4	1	1	6	0	Williams,cf	5	0	2	2	0
Mudd,cf	0	0	0	0	0	Woodruff,lf	4	2	2	1	0
Florence,cf	3	0	0	0	0	Leete,p	3	2	1	1	3
Sheridan,rf	4	1	1	2	0	Wood,1b	4	1	2	9	2
Donovan,2b	3	1	2	0	2	Warner,c	4	2	4	5	1
Malley,2b	1	0	0	1	0	Cameron,3b	4	1	0	2	3
Ourann,ss	4	1	0	1	2	Betts,rf	5	0	0	0	0
Cun'ham,c	4	1	1	15	0						
Zazzall,p	1	1	0	0	4	Total...	40	9	12	24	11
Taber,p	0	1	0	0	0						
McCarthy,p	1	0	0	0	0						
Total....	35	10	8	27	9						

Georgetown	3	1	1	0	0	3	2	0	.	—10
Amherst	0	4	1	0	0	0	2	0	2	— 9

Errors—Ourann (3), Cunningham, Pierson (2), Williams, Wood, Warner, Cameron.

Two-base hits—Murphy (2), Woodruff, Donovan, Cunningham, Booth. Three-base hit—Williams. Home run—Sheedy. Stolen bases—Sheedy, Ourann. Double play—Wood to Cameron. Left on bases—Amherst 8, Georgetown 6. Bases on balls—Off Leete 5, Zazzall 2, Taber 2. Hits—Off Zazzall 6 in 5 innings, Taber 2 in 1, McCarthy 4 in 3. Hit by pitcher—By Zazzall (Warner), Leete (Florence). Struck out—By Leete 6, Zazzall 6, Taber 2, McCarthy 3. Wild pitch—Leete. Umpire—Colliflower. Time of game—2:30.

Marshall Defeats Lasker in Fourth Title Chess Game

Special to The New York Times.

CHICAGO, Ill., April 3.—Frank J. Marshall of New York and Edward Lasker of this city completed the fourth game of their championship chess match, begun yesterday and adjourned over night, at the Hamilton Club today. Marshall won after thirty-nine moves, five hours in all having been consumed. Marshall had the white side of a queen's gambit and sacrificed the "exchange" in order to obtain an attack. Lasker missed a drawing chance on the thirtieth move. The score now is, Lasker 2, Marshall 1. One game was drawn. The fifth game will be begun at the same club tomorrow night.

FORDHAM BEATEN BY VIRGINIA, 10-2

New Yorkers Bow to Perfect Fielding and Opportune Hitting of Southern Nine.

Special to The New York Times.

CHARLOTTESVILLE, Va., April 3.—Perfect fielding support of Southpaw Nappis, together with opportune hitting by his mates, gave Virginia a 10 to 2 victory over Fordham here today. The New York collegians made as many hits as the Southerners, but they were widely scattered. Accurate throwing by Captain Parrish of Virginia kept the visitors glued to the bags after he had thrown out the first three men who attempted to pilfer second.

Three hits by Fordham in the opening inning netted only one run, the tally coming, however, only after a balk by Nappis. Cavanaugh singled to centre, but died stealing. Woerner drew a pass, but was also nipped at second. Schermerhorn's bounder was too hot for Dietrich to handle, and he raced around to third on Garrity's slashing hit to right field and registered on a balk.

Fordham's other tally came in the second inning. Maloney walked, but was easily caught at second when he attempted to steal. Mead hit to right field, and counted when McCoy misjudged Schermerhorn's fly to deep centre.

Parrish made two spectacular catches of long fouls in the sixth, and in the same inning Hubbard crossed the cinder track and pulled down Smead's crashing drive near the left-field fence. Bruns's running catch of Maloney's fly near the right-field foul line, ending the game, was equally as clever. In the eighth Hubbard cracked out a homer off O'Donnell, scoring Deal, who had walked.

The score:

VIRGINIA.	Ab	R	H	Po	A	FORDHAM.	Ab	R	H	Po	A
Lowman,3b	4	0	1	1	1	Cavan'gh,3b	5	0	2	1	2
Deal,2b	3	1	0	1	3	Woerner,ss	3	0	1	0	3
Hubbard,lf	5	3	2	4	0	Sch'h'rn,1b	5	1	2	10	0
McCoy,cf	4	2	2	1	0	Garrity,cf	5	0	2	3	0
Baxter,cf	1	0	0	1	0	Landry,2b	2	0	0	2	2
Dietrich,ss	2	1	2	5	1	Maloney,lf	2	0	0	0	0
Foster,1b	1	1	0	5	0	Healy,rf	4	0	0	1	0
Kinley,rf	3	2	2	0	0	Smead,c	3	1	1	5	0
Bruns,rf	1	0	0	1	0	V'derbach,p	3	0	2	1	3
Parrish,c	3	0	0	8	3	O'Donnell,p	0	0	0	1	0
Mappis,p	4	0	1	0	1	aWaters	1	0	0	0	0
Holland,p	0	0	0	0	0	bBoutot	0	0	0	0	0
Total...	33	10	10	27	9	Total...	33	2	10	24	10

a Batted for Woerner in eighth.
bBatted for Landry in ninth.

Errors—Cavanaugh, Landry, Healy, Smead, Vanderbach.

Virginia	0	3	2	0	2	1	0	2	.	—10
Fordham	1	1	0	0	0	0	0	0	0	— 2

Two-base hit — Vanderbach. Home run—Hubbard. Stolen bases—Lowman, Hubbard, Woerner, Boutot. Struck out—By Mappis 3, Vanderbach 3, O'Donnell 1. Sacrifice—Foster, Kinley. Bases on balls—Off Mappis 7, Vanderbach 5, O'Donnell 1. Left on bases—Virginia 8, Fordham 13. Hit by pitched ball—By Holland (Boutot), Vanderbach (Parrish). Hits—Off Mappis 8, in 7 1-3 innings, Holland 1 in 1 2-3, Vanderbach 8 in 7, O'Donnell 2 in 2. Passed ball—Parrish. Sacrifice fly—Dietrich. Balk—Mappis. Umpire—Green. Time of game—2:10.

PENN NINE DEFEATS DARTMOUTH BY 6-2

Scores Three Runs in Fourth and Clinches Game—Huntzinger Pitches Well.

Special to The New York Times.

ATLANTA, Ga., April 3.—The University of Pennsylvania baseball team defeated Dartmouth on a muddy field here today by a score of 6 to 2. Although Williams gets official credit for the victory, the credit really belongs to the brilliant Huntzinger, who took the mound for Penn in the fourth inning with the score at 4 to 2 and held the Dartmouth players in check for the rest of the game.

The score:

PENN.	Ab	R	H	Po	A	DARTMOUTH.	Ab	R	H	Po	A
Goldblatt,c	3	1	2	6	2	Dagastoni,lf	3	0	1	1	0
Westgate,lf	4	1	0	1	1	Caswell,rf	4	2	1	0	0
Maher,rf	5	1	2	1	0	Bjorkman,cf	3	0	1	4	1
Schuff,1b	3	0	2	8	0	Thurston,2b	4	0	2	1	2
Farrell,ss	4	0	0	2	2	Smith,3b	3	0	0	1	7
Sullivan,3b	3	1	1	3	4	Harris,1b	4	0	1	10	0
McMullin, 1b, cf	4	1	0	4	1	Sharpl'gh,ss	4	0	1	3	4
Allen,2b	2	1	1	2	3	Heep,c	4	0	1	5	1
Williams,p	1	0	0	0	1	Meehan,p	4	0	0	0	2
Huntzing'r,p	3	0	0	0	3						
Holloway,cf	1	0	0	0	0	Total.....	33	2	8	27	17
Total.....	33	6	8	27	17						

Errors—Goldblatt, Sullivan, Harris.

Penn	1	0	0	3	0	0	0	0	2	—6
Dartmouth	1	0	1	0	0	0	0	0	0	—2

Three-base hit—Maher. Two-base hit—Allen. Struck out—By Meehan 3, Williams 1, Huntsinger 4. Bases on balls—Off Meehan 5, Williams 1, Huntsinger 1. Hit by pitcher—By Meehan (McMullen). Passed ball—Goldblatt. Umpires—Cochran and Clarke. Time of game—2 hours.

TIJUANA ENTRIES.

FIRST RACE—For three-year-olds and upward; claiming; purse $500; six furlongs. *Hayseed 95 pounds, *Juneau 95, Mae Seth 100, Luchleven 105, *Clip 110, Fiesta 111, *Romulus 113, French Nurse 112, Millerbaurg 113, Steve 115, Rip Collins 115, Madreno 115, Seven Seas 115, Regon Jr. 115, Sacramento 115.

SECOND RACE—For four-year-olds and upward; claiming; purse $500; five and one-half furlongs. Icon 110 pounds, Horinga 110, Santhia C. 110, Ermitant 110, Helen Major 110, Mistake 112, Chrome 112, Herman White 112, Gold Flush 112, Angelo 112, Brolaski 112, Hustan 112, Review 112, Tom Roach 12, Sir John Vergne 115.

THIRD RACE — For four-year-olds and upward; claiming; purse $500; one mile and an eighth. Orleans Girl 100 pounds, Ruth Harrigan 105, Debra 105, Cobrita 105, Lorena Moss 105, Modiste 105, Wilton Arrow 107, Shenandoah 107, John Arbor 107, Peerless One 107, Tag Day 107, Cork 107, Silex I. 107.

FOURTH RACE—For three-year-olds and upward; claiming; purse $600; one mile. Poor Puss 87 pounds, Miss Jane 92, *May Maulsby 106, Tawasentha 106, Caunzel 107, *Double Van 108, Clearfield 108, *Swenson 108, Ollie Wood 108, Theresa 111, Tuit 113, Camano 113, Conichon 113.

FOURTH RACE—For four-year-olds and upward; claiming; purse $600; one mile. Gipsy Joe 96 pounds, Tom Craven 100, *Callthump 102, *Ritie 102, *Plow Steel 102, Vibrate 104, Hal Wright 105, Dolph 107, Miss Manage 105, Dare 109, John Jr. 100, Mannikin 113.

SIXTH RACE—For three-year-olds and upward; purse $1,000; one mile and an eighth. Van Patrick 88 pounds, Scotland Yet 88, Reap 98, Silent King 98, East Indian 98, Old Faithful 100, John Paul Jones 102. Van Patrick and Reap, Irwin entry.

SEVENTH RACE—For three-year-olds and upward; claiming; purse $700; five and a half furlongs. *Ramit 110 pounds, *Hazel Dale 105, Carlos Enrique 110, *Sam Reh 115, *Coca Cola 115, *Dalton 117, Dr. Johnson 120.

EIGHTH RACE—For four-year-olds and upward; claiming; purse $700; one mile and seventy yards. *Silk Sox 104 pounds, *Full Moon 106, *Bill Head 105, *Breeze 105, Sample 108, Calvanador II. 115, Whippet 115, Segreso 115, Fair Orient 115, Fitzbeadle 115.

*Apprentice allowance claimed.
Weather clear; track fast.

BROWN'S 154 WINS ON PINEHURST LINKS

Montclair Golfer Takes Qualifying Medal by Four Strokes in North-South Tourney.

PINEHURST, N. C., April 3.—T. Russell Brown of Montclair, N. J., and Burlington, Vt., led the field by a margin of four strokes at the end of today's second eighteen holes of play in the 36-hole qualifying round of the North and South amateur championship tournament, winning the gold medal with a score of 76, 78—154 for the two days play. This is the third qualifying medal that the Winter Golf League champion has won here in the course of the last three months. He led the field in the Winter Golf League's title event in January and also in the St. Valentine tournament, played a month later.

Brown's round of 40, 38—78 played on the difficult number three course today was not the best turned in, but none of the players who were closest behind him at the end of his yesterday's round succeeded in breaking 80 today. He won at the end by the same four-stroke margin with which he led the field at the close of the first round.

Frank C. Newton of Brookline, who went around in 36, 38—74, the best round of the day, finished in second place with a total of 84, 74—158. Joe Wells of Oakmont added a 77 to his 82 of yesterday and wound up in third place, a stroke behind Newton.

Neither Henry J. Topping, the North and South titleholder, nor Gardiner White, the 1921 metropolitan champion, succeeded in qualifying for the championship sixteen. Topping indulged in an 84 and missed the top flight by a margin of four strokes, with a total of 172.

White played fine golf right up to the end of his round and then missed the first division by two strokes by finishing with a 7 and a 6 on the last two holes. White wound up with a score of 89—81, 170 for the two days. Topping finished with 88—84, 172.

Charles T. Lansing of the Knickerbocker Club, who was away down in the list last night at 86, turned in a 75 today and climbed up into a tie for fourth place at 161 with Harold V. Garrity of Asbury Park, and W. C. Hunt, the Texas amateur titleholder, who were even yesterday for second place.

Warren K. Wood of Pelham, who was expected to do considerably better, finished with a score of 82—83, 165 for the two days, but qualified comfortably enough for the first sixteen.

Lambert Splane, a Detroit youngster of 19, and Jack Neville of San Francisco, tied at 168 for the last berth in the championship division.

A total of 279 players led off at the beginning of the thirty-six hole round, and while the field naturally dwindled during the two days of play, nearly 250 of the contestants stuck it out to the end and handed in cards.

Thirteen divisions of sixteen players each were permitted to qualify for match play.

The summaries:

CHAMPIONSHIP SIXTEEN.

	Yester-day.	To-day.	Total.
T. Russell Brown, Lake Champlain	76	78	154
Frank C. Newton, Brookline	84	74	158
J. M. Wells, Oakmont	82	77	159
Harold V. Garrity, Asbury Park	80	81	161
Charles T. Lansing, Knickerbocker	86	75	161
W. C. Hunt, Houston	80	81	161
Walter S. Dillon, Oak Hill	81	82	163
M. B. Johnson Jr., Cleveland	85	79	164
Fred W. Knight, Whitemarsh	81	83	164
Dan Jarvis, Belle Mead	88	77	165
Warren K. Wood, Pelham	82	83	165
C. W. Rainear, Aronimink	82	84	166
Guy M. Standifer, Columbia	86	80	166
Luther E. Wood, Buffalo	85	82	167
Jack Neville, Pebble Beach	86	82	168
Lambert H. Splane, Detroit	83	85	168

Second Sixteen—R. A. Stranahan, Inverness, 82, 87—169; E. J. Dayton, Detroit, 83, 86—169; W. S. Vanclief, Richmond Co., 86, 85—171; A. L. Hawes, Richmond Co., 86, 85—171; C. B. Hollingsworth, Greensburg, 86, 86—172; R. H. Gwaltney, Baltusrol, 87, 85—172; D. D. Dayton, Detroit, 87, 86—173; E. J. Harber, Englewood, 85, 88—173; W. H. Thayer, Brookline, 85, 89—174; P. S. P. Randolph Jr., Pine Valley, 89, 85—174; Burton Preston, Westbrook, 86, 88—174; R. C. Steese, Youngstown, 89, 85—174; H. C. Peck, Lexington, 87, 87—174; Dr. C. E. Saulsbury, New Brunswick, 88, 87—175; Thomas T. Moulding, Westmoreland, 87, 88—175; C. L. Sebring, Alliance, 89, 86—175.

Third Sixteen — Thomas A. Briggs, Providence, 87, 89—176; G. S. Ahern, Quebec, 95, 81—176; J. F. Dailey Jr., Oak Hill, 93, 85—178; Isadore Hellman, Fairview, 85, 94—179; Dr. J. S. Brown, Montclair, 95, 84—179; Dr. A. R. Gardner, Westchester, 87, 92—179; A. S. Higgins, St. Andrews, 89, 90—179; Homer Cummings, Woodway, 91, 88—179; F. E. Long, Detroit, 87, 92—179; M. F. O'Connell, Oak Hill, 93, 86—179; J. P. Williamson, Wilkes-Barre, 90, 90—180; R. S. Quigley, Lock Haven, 96, 84—180; A. W. Mitchell, Lambton, 89, 92—181; J. M. Thompson, Spring Haven, 89, 93—181; Paul Clifford, Brae-Burn, 85, 96—181; George T. Dunlap, Canoe Brook, 96, 85—181.

Fourth Sixteen—E. H. Wiswell, Montclair, 90, 91—181; W. T. Stall, Thorny Lea, 91, 91—182; Ivan de Bosse, Quebec, 90, 92—182; William W. Reed, Lexington, 89, 93—182; Harley H. Noyes, Oneida, 92, 90—182; R. H. Hunt, Worcester, 89, 93—182; F. J. Ross, Hudson River, 88, 94—182; A. Wardford, Binghamton, 92, 91—183; R. Higgins, Pinehurst, 89, 94—183; Morton C. Treadway, Farmington, 90, 93—183; A. R. Ramage, Wanago, 97, 86—183; N. Peck, Richmond Co., 88, 96—184; E. W. Snyder, Shaker Heights, 90, 94—184; I. R. Prentiss, Mohawk, 98, 87—185; G. Kenson, Westbrook, 98, 87—185; P. S. P. Randolph Sr., Pine Valley, 90, 96—186.

TIJUANA RESULTS.

FIRST RACE—For maiden three-year-olds and upward; claiming; purse $500; five and a half furlongs. Little Smile, 98 pounds (Erickson), $7.20, $5, $4.40, first; Irene Delan, 104 (Rose), $13, $6, second; Midnight Belle, 96 (Martin), $3.40, third. Time—1:09. Martin L., Mae Seth, Figuration, Shy Lark, Wild Brier, Mamie Van, Lady Lioness, Zarin and Tough Nut also ran.

SECOND RACE—For three-year-olds and upward; claiming; purse $500; five furlongs. Knight Templar, 106 pounds (Watrous), $15.80, $14, $7.80, first; Tillotson, 113 (Petsold), $11.20, $7.80, second; Perch, 106 (Blind), $7.20, third. Time—1:02 3-5. Onwa, Cobalt, Silverton, Thrills, Miss Frauland, Old Red, Bittern, Coombs, Mary Jane, Limerick and Vanice also ran.

THIRD RACE—For three-year-olds and upward; claiming; purse $500; four and a half furlongs. Kling, 100 pounds (Wilson), $24.40, $8.20, $4.60, first; Rubbert II., 105 (Powell), $5.60, $3.40, second; Sea Beach, 100 (Malben), $2.80, third. Time—0:55 4-5. Claude Weaver, Tradwell, L. Gentry, Victory Won, Operator, Smiling Maggie, Lady Moore, Tommy Duncan, Marion Fluke and Klat-a-wa also ran.

FOURTH RACE—For three-year-olds and upward; claiming; purse $600; six furlongs. Kirkwood, 110 pounds (Seremba), $35.40, $13.40, $6.80, first; Jerry, 115 (Wilson), $5, $3.20, second; Don Jose, 110 (Stevens), $2.80, third. Time—1:14 2-5. Tennilles, Alason, Shoreacres, Napan, Dark Ages and Double Eye also ran.

FIFTH RACE — For four-year-olds and upward; claiming; purse $600; one mile. Freddie Fear, 109 pounds (Glass), $17.80, $9.40, $5, first; Woolday, 111 (Kensinger), $61.60, $10.60, second; Lawrence Manning, 109 (Carter), $3.40, third. Time—1:46 3-5. Rungeorge, Clearfield, Velle Flower, Norain and Dismiute also ran.

SIXTH RACE—For three-year-olds and upward; claiming; purse $1,000; five and a half furlongs. Jack Bauer, 98 pounds (Dean), $8.40, $2.80, $2.30, first; Brilliant Ray, 112 (Erickson), $3.20, $3, second; Wild Heather, 103 (Hurn), $3.10, third. Time—1:06 1-5. Cedric, Mr. X., Plutrel and Pud also ran.

SEVENTH RACE—For three-year-olds and upward; claiming; purse $700; one mile and a sixteenth. Fitz Boodle, 111 pounds (Malben), $18, $7.40, $4.60, first; Bill Bend, 112 (Stevens), $6.80, $4.20, second; Scraps, 87 (Hurn), $4.40, third. Time—1:47 2-5. Fannie Nall, McGee's Pink, Yukon and Faber also ran.

EIGHTH RACE—For three-year-olds and upward; claiming; purse $600; five furlongs. O'Henry, 97 pounds (Hurn), $10.00, $5.20, $3.20, first; Lady Tiptoe, 105 (Wilson), $5.40, $3.20, second; Wild Thoughts, 105 (Marlnes), $3, third. Time—1:01 3-5. Bill McCloy, Dragoon, Cacambo, Olympian King, Regon Jr., Marjorie McKay and Regular Girl also ran.

NINTH RACE—For three-year-olds and upward; claiming; purse $600; six furlongs. Sister Susie, 108 pounds (Cantrell), $12.20, $7.20, $7.20, first; Virgo, 110 (Rae), $13.80, $3.20, second; Wisiah, 113 (Stevens), $7, third. Time—1:14 1-5. Nan, Ollie Wood, Pueblo, Nonsuit, Quincy Ward and Red Man also ran.

Weather clear; track fast.

Makes Strong Plea for Bill Limiting Fight Ticket Prices

Special to The New York Times.

ALBANY, N. Y., April 3.—A strong plea was made before the Assembly Ways and Means Committee this afternoon by Assemblyman Steingut of Brooklyn for his bill, which would limit the price of admission to $5 for ordinary boxing bouts and to $7 for championship fights. Assemblyman Steingut told the committee that exorbitant prices are being charged for admission to fights, particularly in New York City, where he said the prices for seats often run as high as $10 and $15. Mr. Steingut also said the fans have to rush to the box offices in order not to fall prey to speculators, who often get hold of whole blocks of tickets. No one appeared against the bill, but the committee did not take any action. It is generally believed here that the bill will be reported for the consideration of the Assembly and that it has a good chance of being passed.

PENN RELAYS DRAW OVER 500 TEAMS

Record-Breaking Field Will Compete in Annual Classic at Franklin Field.

Entries for the University of Pennsylvania's annual relay carnival have closed with the record-breaking list of more than 500 teams. This number is the greatest that has ever been entered in a relay meet in this country and marks the remarkable growth of athletics in the colleges and schools of America. Fifteen years ago it was the ambition of the manager of a Penn relay carnival to register as many as 100 teams. But to have more than 500 teams entered shows how great has been the increase of interest in Penn's classic relay carnival, which this year will be held on April 27 and 28 at Franklin Field, Philadelphia.

Among the colleges which have entered teams are Yale, Harvard, Princeton, Cornell, Columbia, Syracuse, M. I. T., Chicago, Kansas, Kansas Agricultural, Ohio State, Wisconsin, Notre Dame, Virginia, Georgetown, Rutgers, Lafayette, Lehigh, Pennsylvania State, University of the South, Centre College and Pittsburgh. These are but a few of those that will send the pick of their athletes.

Hill, Lawrenceville, Mercersburg, Exeter, Shattuck, Staunton Military, Haverford and others will represent the preparatory schools. The high schools are just as representative with teams coming from Chicago, Cedar Rapids, Scott High of Toledo, Hutchinson-Central of Buffalo, Stuyvesant, De Witt Clinton and others from New York, Medford and Brookline from Massachusetts.

GOLFERS ARE INVITED.

Trenton C. C. Sends Out Invitations for Tourney on April 26-28.

The Trenton Country Club of Trenton, N. J., yesterday sent out invitations to its third annual invitation golf tourney, which will be held over the club course on April 26, 27 and 28. Prizes are offered for the best qualifying score and to the winners and runners-up in all flights and the winners of the beaten eights.

The privilege of the course will be extended to all contestants from Monday, April 23, to Sunday, April 29, inclusive. The entries will close on April 25 with N. A. K. Bugbee, chairman of the tournament committee.

Stanford Wins Track Meet.

PALO ALTO, Cal., April 3.—The Stanford University team won the dual track and field meet from the University of Southern California here today by the score of 72 to 58.

Guilion to Lead Five.

LAFAYETTE, Ind., April 3.—Burton B. Guilion of Newcastle, regular centre on the Purdue University basketball squad for the last two years, was chosen captain of the 1924 team at a meeting today.

GIBBONS PERMITTED TO MEET DEMPSEY

Must First Beat Renault, State Body Rules—License to Polo Ground A. C.

Provided Tom Gibbons decisively defeats Jack Renault, the heavyweight champion of Canada, the St. Paul boxer can meet Jack Dempsey in this State. This was a decision arrived at by the New York State Athletic Commission yesterday. The announcement was made following the regular weekly meeting of that body. It was the result of a lengthy conference at which William F. Saylor of the Michigan Boxing Commission presented Gibbons's case.

This decision came as a great surprise and paves the way for a bout to be arranged between the world's heavyweight champion and Gibbons. Tex Rickard has been anxious to stage a bout between Dempsey and Gibbons for some time, but it now appears that the Garden promoter may experience no little competition, for one of the most important actions taken by the commission yesterday was the granting of a license to the Polo Ground Athletic Club.

The Polo Ground Athletic Club will take the place of the Republic A. C., which was organized originally to promote boxing at the Polo Grounds. Tom O'Rourke is the matchmaker, and among other bouts the club hopes to stage one between Johnny Kilbane and Eugene Criqui for the world's featherweight championship. O'Rourke some time ago announced that the club would bid for the biggest matches that could be made. Now that his organization has received its license he intends to start an active campaign to sign as many champions and their leading contenders as possible.

The commission also arranged to have Jack Renault at the ringside on May 12, the date that Jess Willard is scheduled to box Floyd Johnson and Louis Angel Firpo is to meet Jack McAuliffe 2d for the benefit of the Milk Fund, to take the place of any boxer who is unable to appear. Renault's manager has agreed that he will be in condition—just as much so as if he were signed for a definite bout. This precaution was taken on the strength of the stories that have emanated from Excelsior Springs to the effect that Willard has an abscess on his right arm and that he will be unable to enter the ring at the Yankees' Stadium on the date set for his bout with Johnson.

Tom O'Rourke was called before the commission and was warned that he cannot act as a manager of boxers while he is the matchmaker of a club.

CLINTON SCORES KNOCKOUT

Beats Carroll in Fifth Round of Main Bout at Pioneer A. C.

Johnny Clinton, 139 pounds, knocked out Jimmy Carroll, 135 pounds, in the fifth round of their scheduled twelve-round bout at the Pioneer A. C. last night. Clinton sent his man to the floor after one minute of fighting in this session.

In the twelve-round semi-final Tony Lyons, 115¾ pounds, gained the decision over Jackie McFarland, 118¼.

Davie Jones, 125 pounds, received the verdict over Danny Hickey, 125, in a six-round preliminary.

In the four-round curtain raisers Al Diamond, 115 pounds, outpointed Frankie Kansas, 113¼, and Pete Scarano, 140½, defeated Emil Blazer, 134.

New Trousers to Match Your Coat and Vest

Let us replace your worn trousers with a new pair. Any fabric, any pattern, tailored to your measure—to match your coat and vest. Bring or mail vest or sample.

Matching Department
National Woolen Exchange
140 W. 42nd St., New York
Just East of B'way

Distinctive Clothes
for Discriminating People
In Unusual Designs
Prices: $32.50 to $45.00
Jos. Holstein, Inc.
177 Broadway 1st Floor

ADVERTISEMENT.

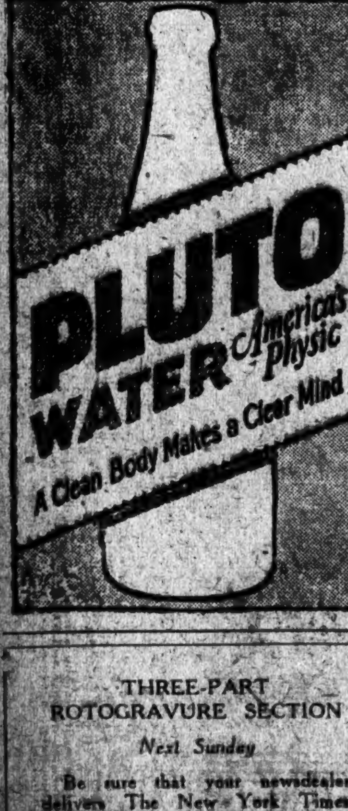

THREE-PART ROTOGRAVURE SECTION
Next Sunday
Be sure that your newsdealer delivers The New York Times complete next Sunday. The Rotogravure-Picture Section will be issued in three eight-page parts.

You'll enjoy the Times more if you Light a Harvester
De Luxe 15c

Seven Winning Sizes
Coronas 3 for 50c
Vanderbilts 3 for 50c
De Luxe 15c
Magnificos 2 for 25c
Perfectos 2 for 25c
Delmonico Specials 10c
Record Breaker 10c
(5 in foil—50c)

The Harvester Cigar is made by Consolidated Cigar Corporation New York

Sold by all the 248 A. SCHULTE Cigar Stores "from Maine to Texas" and thousands of other good cigar stores

THE GENUINE IMPORTED
MARTINI & ROSSI
Non-Alcoholic
VERMOUTH

The true flavor of pre-war Vermouth.
For the welcome tray of pre-dinner appetizers.
For sale at all dealers

BEFORE teeing off for the new season, we advise all golfers to see our new four-piece Urban and Suburban suits. They were designed and made specially for the New York golfer, and reflect his good taste in style, fabrics and tailoring.

Four-piece Urban and Suburban Golf Suits—specially priced—$50

Weber and Heilbroner
Eight Clothing Stores
241 Broadway — 42nd and Madison — 30 Broad St.
58th and Broadway — 44th and Broadway — Nassau and John
BROOKLYN: 381 Fulton St., Borough Hall NEWARK: 800 Broad St.

SHIRTS: BEFITTING THE GENTLEMAN

Inimitable RUSSIAN CORDS
$2.65 each
4 for $10.00

Foulards for all seasons $1.00 up

LIKE the pine tree, the shirt of Russian Cord knows no season. It is perpetually in good taste....perpetually admired....perpetually respected for iron-like wear....but rarely available at these prices, or in such a variety of colors. An opportunity here for the opportunist.

Color shades personally selected by Wm. G. White, himself

WHITE & WHITE INC.
335 BROADWAY at Worth Street
25 CORTLANDT ST. near Church Street

The world's fastest shave

For your skin's sake
—a velvet shave

We spent 18 months testing a new-type blade, a super-keen blade. That was several years ago. Today it is the favorite of men who want speed with comfort. Only 78 seconds from lather to towel. Once over. The smoothest shave you've ever known. Valet AutoStrop Razor is on sale at all dealers. Outfit complete with strop and blades, $1—other sets up to $25.

Valet AutoStrop Razor
Sharpens itself

HERMIS KEMBLE SCORES AT BOWIE

Favorite Tires in the Final Sixteenth, but Lasts Long Enough to Win.

FANNIE BEAN IS SECOND

Bamra Outsprints Seven Other Juveniles in Advance Stakes—Our Birthday Victor.

Special to The New York Times.

BOWIE, Md., April 3.—Fair weather and a fast track were the welcome conditions for the second day of the spring meeting at Bowie. Small fields went to the post in most of the seven events on the afternoon program, but several stirring finishes provided excellent sport. Favorites fared poorly, although Hermis Kemble was the public choice in the Terminal Purse, the starred number on the card, $2 mutuels paying $4.30, or $1.15 to $1 at the equivalent odds.

There was an entry of only five for the Terminal, at a mile and seventy yards, and all went. Hermis Kemble, F. Delatour's four-year-old son of Prince Hermis, showed his heels to the field in the early stages, going away at great speed, although under a stout pull by Romanelli. At half a mile he had opened up three lengths on Fannie Bean. Hermis Kemble, however, bore out at the head of the stretch and tired badly in the last sixteenth. He lasted long enough to withstand Fannie Bean's challenge. Fannie Bean received rather a poor ride from Wallace, and ran wide all the way, but finished with a great rush and just failed to get up.

Trajanus Falters.

Trajanus was with the leaders all the way and slipped through on the rail in the final turn to take the lead momentarily. But he faltered in the final furlong and dropped back to take third money.

Ramkin showed little, while North Wales dropped to the rear after three-quarters of a mile.

Eight juveniles came out for the Advance Stakes, a four-furlong dash for two-year-olds, which opened the afternoon's program. G. E. Webb's chestnut filly Bamra proved much the best. She outbroke the field and showed a good flight of early speed, always holding her company safely. Lang took the daughter of Crimper to the front and opened a length and a half lead in the first furlong, which she increased to three lengths. Lang eased her up and she had plenty to spare to win by two lengths from the Westport Stable's Aunt Jane.

Aunt Jane was a quick beginner and Smith held her nearest the pace throughout. Black Ruler made a good effort considering that it was his first time out, and he should improve. He had no trouble in taking the short end of the purse, which was worth $900 to the winner.

Our Birthday Scores.

Two events for four-year-olds and upward, both at a mile and a sixteenth, wound up the afternoon's sport. The first was taken by the odds-on favorite Our Birthday, which campaigned at New Orleans, and paid the equivalent of $0.65 to 1 in the mutuels.

Our Birthday was crowded back in the early stages, but Smallwood bided his time and did not make a move until the last three furlongs. When he called on Our Birthday, the son of Golden Maxim moved up into the lead, which he increased to three lengths coming into the stretch, to win by two and a half lengths from Current Events. The latter was well up all the way and carried off the place money from Satana, which had early speed and hung on fairly well.

W. V. Casey's Moody carried off the final number. He opened up a long lead and was in hand at the end to win easily from Service Star, which came through on the rail on the backstretch and responded gamely to McCoy's urging, but could not overtake the gelded son of Broomstick. Warlike took the short end of the purse.

C. P. Phillips's Eulalia took the seventh furlong event from the odds-on favorite Servitor, which was in tight quarters for five furlongs and suffered interference. He finished gamely under punishment to win the place by a neck from Vitamin in a hard drive.

Camouflage, the even-money favorite in the dash of six and a half furlongs, raced with The Peruvian for three furlongs, but tired in the last sixteenth after making the pace and was beaten by a half length.

Oran took the sprint of five and a half furlongs for maidens, breaking speedily and leading all the way. Rosa Yeta had no difficulty in taking the place money from St. Lawrence, which ran greenly.

The summaries:

FIRST RACE.

For two-year-olds; the Advance Stakes; purse $1,200. Four furlongs.

Horse.	Wt.	Jockey.	Odds.	Fin.
Bamra	115	Lang	2.55-1	1st
Aunt Jane	112	Smith	2.25-1	2d
*Black Ruler	112	Parke	3.55-1	3d
Trappean	109	Abel	19.30-1	4th
†Anna Horton	110	Scoble	5.35-1	5th
Chopsticks	113	Brunner	18.25-1	6th
†Peronda	113	Lunsford	5.35-1	7th
*Queen Charm'g	109	Dyson	3.55-1	8

*Coupled (Nevada Stock Farm entry).
†Coupled (Audley Farm entry).
$2 mutuels paid: Bamra, $7.10, $3.80, $2.50; Aunt Jane, $3.00, $2.50; Black Ruler, $3.

Time—0:48 2-5.

Start good; won easily; place driving. Bamra, ch. f., 2, by Chimper—Flora Finch; owned by G. E. Webb and trained by C. P. Phillips.

SECOND RACE.

For three-year-olds; maidens; purse $1,200. Five and one-half furlongs.

Horse.	Wt.	Jockey.	Odds.	Fin.
Oran	116	McLane	5.60-1	1½
Rosa Yeta	112	Parke	9.45-1	2d
St. Laurence	116	Lang	2.50-1	3d
Windigo	111	Allen	3.80-1	4th
Santley	116	Lunsford	10.90-1	5th
Warburton	116	Smallw'd	55.25-1	6th
Madson	116	Babin	70.70-1	7th
Bonfire	116	Marta	6.40-1	8½
*Night Light	116	Harting'l	29.30-1	9th
*Jealous Woman	111	Smith	29.30-1	10th
*Coat of Arms	116	Shillick	29.30-1	11th
Carpathian	116	McCloy	57.25-1	12

*Mutuel field.
$2 mutuels paid: Oran, $13.20, $10.50, $4.80; Rosa Yeta, $9.20, $5; St. Laurence, $3.10.

Time—1:07 4-5.

Start poor; won easily; place driving. Oran, b. c., 3, by Voorhees—Corinne; owned by J. E. Davis and trained by M. Brady.

THIRD RACE.

For three-year-olds and upward; claiming; purse $1,200. Six and one-half furlongs.

Horse.	Wt.	Jockey.	Odds.	Fin.
The Peruvian	112	Smith	7.55-1	1½
Camouflage	113	Smallwood	1.00-1	2d
Super	114	Dennison	7.35-1	3d
Hillhouse	97	Costello	6.05-1	4th
Delialma	114	Stirling	18.25-1	5th
Miracle Man	107	Abel	46.40-1	6th
Clean Gone	114	McCloy	32.00-1	7th
Stock Pin	112	Wakoff	69.20-1	8th
Al Stebler	109	Marta	12.00-1	9

$2 mutuels paid: The Peruvian, $17.10, $4.70, $3.60; Camouflage, $2.90, $2.60; Super, $5.20.

Time—1:22 2-5.

Start good; won ridden out; place driving. The Peruvian, ch. c., 4, by Hesperus—Rural Delivery; owned by J. H. Tevis and trained by J. H. Tevis.

FOURTH RACE.

For three-year-olds and upward; claiming; purse $1,200. Seven furlongs.

Horse.	Wt.	Jockey.	Odds.	Fin.
Eulalia	103	Stein	3.95-1	1st
Servitor	114	Smallwood	.70-1	2d
Vitamin	112	Wallace	4.55-1	3rd
Episode	113	McCloy	16.00-1	4th
Half Bang	100	Lang	10.35-1	5th
Mustard Seed	111	Dennison	16.95-1	6

$2 mutuels paid: Eulalia, $9.90, $5.50, $3; Servitor, $2.40, $2.20; Vitamin, $4.20.

Time—1:28 1-5.

Start good; won ridden out; place driving. Eulalia, ch. f., 3, by Spanish Prince II—Alice Dudley; owned by C. Phillips and trained by C. Phillips.

FIFTH RACE.

For three-year-olds and upward; the Terminal Purse; purse $1,500. One mile and seventy yards.

Horse.	Wt.	Jockey.	Odds.	Fin.
Hermis Kemble	104	Romanelli	1.15-1	1st
Fannie Bean	102	Wallace	3.30-1	2½
Trajanus	107	Shillick	7.15-1	3d
Ramkin	104	McCoy	3.95-1	4th
North Wales	104	Pool	22.15-1	5

$2 mutuels paid: Hermis Kemble, $4.30, $2.60, $2.20; Fannie Bean, $5.50, $2.50; Trajanus, $5.40.

Time—1:49 4-5.

Start good; won ridden out; place driving. Hermis Kemble, ch. c., 4, by Prince Hermis—Fannie Kemble; owned by F. Delatour and trained by J. H. Buscher.

SIXTH RACE.

For four-year-olds and upward; claiming; purse $1,200. One mile and a sixteenth.

Horse.	Wt.	Jockey.	Odds.	Fin.
Our Birthday	110	Smallwood	.65-1	1½
Current Events	102	Duplantes	4.05-1	2½
Satana	102	Shillick	16.40-1	3d
Sammy Jay	107	Allen	29.00-1	4½
Malm	105	Stutts	12.40-1	5th
Wee Victor	110	Mein	13.10-1	6th
Zennotta	93	Brown	49.75-1	7

$2 mutuels paid: Our Birthday, $3.30, $2.60, $2.40; Current Events, $3.50, $3; Satana, $3.90.

Time—1:53.

Start good; won easily; place driving. Our Birthday, b. h., 6, by Golden Maxim—Antolee; owned by E. J. Salt and trained by E. J. Salt.

SEVENTH RACE.

For three-year-olds and upward; claiming; purse $1,200. One mile and a sixteenth.

Horse.	Wt.	Jockey.	Odds.	Fin.
Moody	102	Abel	6.65-1	1st
Service Star	112	McCoy	3.15-1	2d
Warlike	110	Babin	18.90-1	3d
Radical	102	Shillick	22.65-1	4½
Dr. Jim	112	Schwartz	4.65-1	5th
Mystic	110	Mein	2.25-1	6th
Neapolitan	97	Costello	25.70-1	7

$2 mutuels paid: Moody, $15.30, $5.40, $4.20; Service Star, $3.70, $4.50; Warlike, $9.60.

Time—1:52 3-5.

Start good; won easily; place driving. Moody, b. g., 5, by Broomstick—Contrary; owned by W. V. Casey and trained by W. V. Casey.

Weather clear; track fast.

BOWIE ENTRIES.

FIRST RACE—Purse $1,200; claiming; for two-year-old maidens; four furlongs.—Mark Agnes, 110 pounds; Connie M., 107, *Fleet Princess 102, Venus 108, Clever Seth 110, *Gold Mark 105, Star Cudge 112, Julia M. 112, *A. J. Buja 105, *Vanity Bag 102.

SECOND RACE—Purse $1,200; claiming; for three-year-olds; six and one-half furlongs. *Poor Sport, 113 pounds; *Felicitous 110, *Budduggie 104, Belphrizonia 112, Protocol 100, *Lady Myra 111, Water Girl 108.

THIRD RACE—Purse $1,200; claiming; for four-year-olds and upward; seven furlongs. Tingling, 112 pounds; Hobey Baker 110, *Miracle Man 106, *John Morrill 103, *C. J. Craigmile 110, *Lad's Love 105, *Lucy Kate 105, *Diana 100, Dr. Charles Wells 110, *Zouave 105, *Mizar 103, *Kirtle 99.

FOURTH RACE—Purse $1,200; claiming; for four-year-olds and upward; seven furlongs. *Minute Man, 110 pounds; Helen Atkin 107, Joaquina 105, *Delhi Maid 100, Runnyol 108, *Max Roberts 107, *Joseph Brant 107, *Diversity 98, *St. Donard 107, Day Lilly 105, Forest Queen 103, *Citation 98.

FIFTH RACE—Purse $1,400; the Bennings Purse; for four-year-olds and upward; mile and seventy yards. Rouleau, 117 pounds; Master Hand 108, Copper Demon 110, Saddle and Boots 108, Rama 110, Top Sergeant 105.

SIXTH RACE—Purse $1,200; claiming; for four-year-olds and up; mile and three-sixteenths. King Trojan, 112 pounds; *Sagamook 107, Stanley 107, *Dr. Rae 107, *Attorney Muir 107, *Ettahe 107, *Tom Cassidy 107, Bravo 107, *Natural 102.

SEVENTH RACE—Purse $1,200; claiming; for three-year-olds and upward; mile and seventy yards. St. Garmain, 110 pounds; Buxom 105, *The Clock Mender 100, Scottish Chief 110, Scotch Verdict 105, *Myrtle 100, Ashland 110, *Who Cares 105, *Keziah 95.

*Apprentice allowance claimed.
Weather clear; track fast.

BOXING BOUTS TONIGHT.

Harlem—Fairmont S. C.—Frankie Jerome vs. Harry London, 12 rounds.
Mitchel Field—Larry Estridge vs. Billy Ryan, 10 rounds.
Orange Armory Club—Al Delmont vs. Dick Conlan, 12 rounds.
Hamilton A. A., Passaic—Frankie Fassano vs. Lew Hurley, 12 rounds.
One Hundred and Second Medical Regiment Armory—Charlie Murray vs. Tony Marto, 12 rounds.

Knox Makes a New World's Bowling Record of 2,019

MILWAUKEE, Wis., April 3 (Associated Press).—Another world's record score was established today in the American Bowling Congress tournament when W. Knox of Philadelphia took the lead in the all-events with a grand total of 2,019, topping the former mark, held by C. Daw of Milwaukee, by five points. Shooting with the Quakers' team of Philadelphia last night Knox scored 618 pins. In the doubles today, paired with C. Trucks, he rolled 686, which, coupled with his partner's total of 616, put them in fourth place in that event. Knox then came back strong in his singles and turned in games of 192, 244 and 279 for a total of 715 and third place in the individual event.

GAIN IN ENTRIES FOR 'CHASE RACES

Increase Is Reported in the Appleton Memorial and Other Stake Events.

Nominations for the cross-country stakes of the Westchester Racing Association, announced yesterday by Secretary Earlocker, are certain indications that steeplechasing is on the road back to popularity. The new Charles Appleton Memorial Steeplechase, which was run for the first time last season and then had 46 entries, this year has 58. For the Grand National Steeplechase 39 nominations were made, against 31 a year ago. This year the International Steeplechase received 60 entries, while a year ago the number was only 43. The Meadow Brook Steeplechase has 53, a gain of 19, while the Brook Handicap Steeplechase shows an increase of from 65 to 72.

Not only are the nominations more numerous than in several years, but many newcomers have been added to the list. Among the newcomers are Mrs. Katherine E. Hitt, Gifford A. Cochran and the Oak Ridge and Queen City Stables of the Americans, while Major Frank W. White and William A. Reed of England constitute a foreign invasion the influence of which should result in good for the sport. The old-time organization to be represented again is the Glen Riddle Stable, under Samuel D. Riddle of Pennsylvania.

All of the Westchester stakes are to be raced for during the Spring meeting with the exception of the Brook Handicap Steeplechase, which will be decided in the Autumn. Chief of the Spring fixtures is the Charles L. Appleton Memorial Steeplechase, to which $10,000 is added and which has closed with fifty-eight entries, twelve more than last year. The fact that one-half of the added money comes from friends of the late Major Appleton makes this race unique. Henry W. Bull of 111 Broadway again has consented to act as custodian for this fund. The Westchester Racing Association donates $5,000 to the fixture, while the Greentree Stable adds a fine old English cup, to be held for a year, a replica of which will become the property outright of the owner of the winning horse.

Every good jumper, however, is in both of these fine contests. The largest nominators are the Greentree Stable, J. S. Cosden and Joseph E. Widener, but C. K. Harrison, whose colors were so successful in Canada and Maryland last year, is well represented. President Joseph E. Davis of the National Hunt and Steeplechase Association also has a formidable list. Blazes and Bigheart are among the Cosden jumpers, while Damask, winner of the Manly Memorial last Fall, appears, along with Soumangha and other clever jumpers, in the Greentree nominations. General James A. Buchanan has entered Patissiere and Eudora, bought last year at the Macomber sale.

There is some promising material among the English horses, notably Mythical, by Myrom, owned by Mrs. Hitt, and White Satin, by White Eagle, in the lot brought across the water by "Spec" Crawford, who will train and ride the horses of the Queen City Stable. Mr. Cochran's hope is the handsome Bernagliere. Mrs. Loft will have her old champion, Sweepment, and the newly named Parlay to carry her colors.

Conspicuous among the Widener candidates are Neap Tide, winner of the Appleton Memorial last year, and Houdini, one of the biggest and boldest fencers in the country.

TWO BOXERS SUSPENDED.

Ontario Bars Schoellkopf and Wells for Stalling.

TORONTO, April 3.—Frankie Schoellkopf of Buffalo and Bermondsey Billy Wells of England, welterweight boxers, were suspended today by the Ontario Athletic Commission for the poor showing they made in their match here last night. The match was halted by the referee, who declared the men were stalling. The purses are to be given to charity.

GLOVERSVILLE HIGH QUINTET ELIMINATED

Adirondack Champions Lose to Walla Walla, 36-29, in National Tournament.

CHICAGO, April 3 (Associated Press). Walla Walla High School, champions of the State of Washington, won the initial game, 36 to 29, eliminating Gloversville (N. Y.), Adirondack champions, in the national invitation interscholastic basketball tournament at the University of Chicago today.

The tournament brought together forty of the best high school basketball teams from thirty-one States, including twenty-nine State champion teams, nearly 400 players, coaches, instructors and officials of the schools represented.

Walla Walla's heavier team—every man on the Gloversville five except the centre was outweighed—and fast work ran up a score of 18 to 10 in the first half. In the middle of the second half Gloversville spurted and took the lead, 27 to 26, largely through the stellar work of Red Armstrong, forward, and Captain Perls, right guard, the latter hurling seven baskets in the first half, four in quick succession. Gloversville then slowed up and Walla Walla, by fast teamwork and by smashing Gloversville formations, went into the lead and won.

Nanticoke, Pennsylvania champions, beat Miles City, the Montana titleholders, 32 to 22, in the second clash of the tournament.

Results of other tournament games follow:

Loraine, Ohio, 28, Aurora of Minnesota, 24; Windsor, Colorado, 29, Norfolk, Va., 28; Charleston, S. C., 43, Dallas, Texas, 22; New Trier High of Chicago, 33, Hume Fogg of Nashville, Tenn., 23; Mesa, Arizona, 38, Lanier High, Macon, Ga., 28; Hyde Park of Chicago, 41, Hagerman, N. M., 21; Osage, Iowa, 27, Du Pont High of Louisville, 23, and Hitchburg, Mass, 27, Eatonville, Wash., 22.

JUDGE MOORE'S STRING WILL BE SOLD TODAY

Noted Prize Winners of Late Horseman to Be Auctioned Off at Durland's.

Blue ribbon winners from the stable of the late Judge William H. Moore will be dispersed today by auction at two sessions at Durland's Riding Academy, 5 West Sixty-sixth Street. The sale will begin in the afternoon at 2:30 o'clock and will be continued in the evening at 8 o'clock. It is expected that horse show exhibitors from all over the country will be in attendance to bid on the champions which have captured honors in all the leading horse shows in the United States, Canada and England.

Judge Moore was the leading breeder and exhibitor of hackney horses in America and won innumerable ribbons and championships with his wonderful string. Behind his high steppers he was a notable figure in the ring at the National Horse Show in New York, at Olympia in London and countless other exhibitions at which he delighted to handle the ribbons over his entries, especially those sons of Marlboro which he himself bred and trained for their show careers.

Among the noted prize winners that will be offered are Lord Seaton, winner of 150 blue ribbons and forty championships in England and the United States; Moncrieff, winner of nineteen blues and one championship; Ruxton, winner of twenty-nine blues and three championships; Melancthon, winner of six blues last season, four challenge cups and the $2,000 stake; Seaton Stranger and Seaton Zamora, the sensational novice pair; Seaton Saxon, winner of twelve blues, two championships, the Hackney Challenge Cup twice, and many others.

IF·YOU·FOLLOW·THE·ARROW·YOU·FOLLOW·THE·STYLE

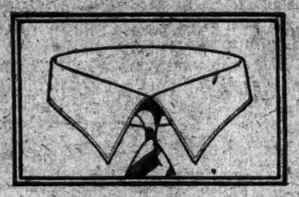

DUNCAN 2⅝x1½

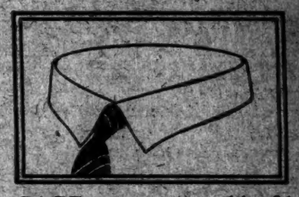

GAGE 2⅛x1⅝

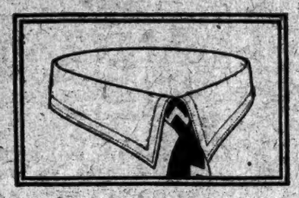

PELL 2⅜x1½

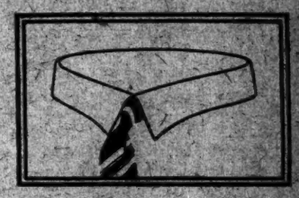

ARVERNE 1⅜x1¼

PELL ©

ROLL·FRONT·ARROWS

THE TREND of fashion in men's dress indicates the popular recognition of styles that are comfortable, yet smart. Men's clothes, shirts, and especially collars, have been designed to afford the utmost in comfort without sacrificing smart appearance. Just now men favor the lines of the "roll front" style of starched collar, and Arrow is meeting this demand with every desirable width and style. 20¢ each

ARROW COLLARS

CLUETT, PEABODY & CO. INC. *MAKERS*, TROY, N.Y.

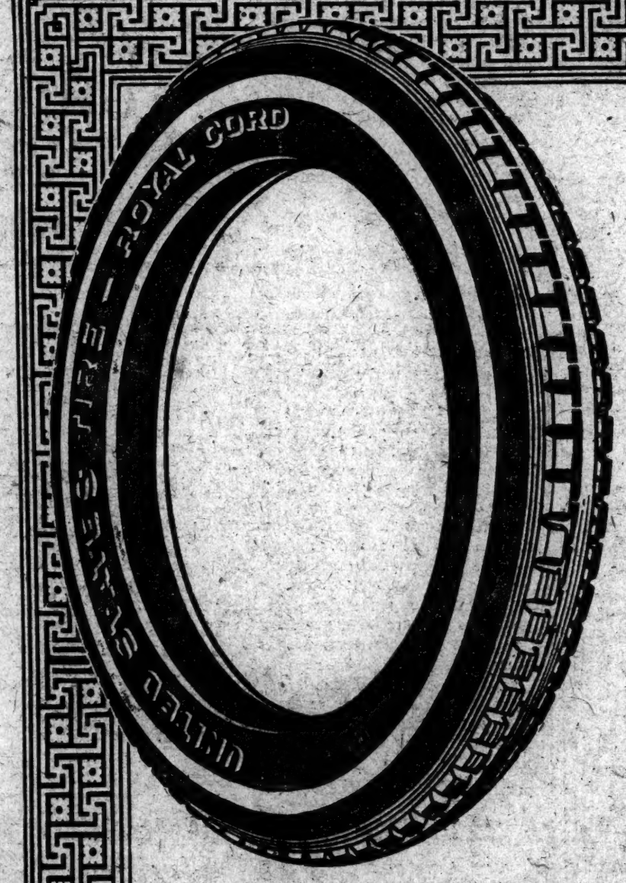

One million new users will say this year: "Royal Cords!"

"People say—"

What they say has a good bit to do with a man's first purchase of Royal Cord Tires

HERE'S a question a man might well ask himself when he rides off on his first set of Royal Cords:—

Why does he expect so much more from them than from other tires?

There will be a million new users of Royal Cords this year—and this is conservative.

Many of these are new car owners—men and women with very little personal experience with tires of any kind.

Then there's the veteran car owner, who has tried one tire after another, and finally landed for good with Royal Cords.

People come to U.S. Royal Cords in various ways.

But the greatest single influence on the tire user today is the *openly expressed confidence* in Royal Cords and the men who make them.

The makers of Royal Cords ask you to try these tires on your car.

What other concern in the industry could make a similar request without fear of being misunderstood?

All the U.S. Royal Cord policies are just as simple as *that*.

United States Tires are Good Tires

© 1923, United States Rubber Company, New York

ADVERTISEMENT.

BAYER Genuine ASPIRIN

SAY "BAYER" when you buy Aspirin.

Unless you see name "Bayer" on tablets, you are not getting the genuine Bayer product prescribed by physicians over 22 years and proved safe by millions.

Accept only "Bayer" package which contains proper directions.

Handy "Bayer" boxes of 12 tablets—Also bottles of 24 and 100—Druggists.

Aspirin is the trade mark of Bayer Manufacture of Monoaceticacidester of Salicylicacid

The New York Times

Last Two Years Were Printed.

Published Every Day in the Year by the NEW YORK TIMES Company.

ADOLPH S. OCHS, Publisher and President
CHARLES R. CRANDALL, Secretary.

OFFICES: [TELEPHONE, BRYANT 10001.
TIMES BUILDING.....Times Square
TIMES ANNEX...136 W. 43d St., w. of Broadway
DOWNTOWN.....7 Beekman Street
WALL STREET.....165 Broadway
HARLEM.....127 West 125th Street
BROOKLYN.....369 Washington Street
BRONX.....3,911 Third Avenue

WASHINGTON.....717 Albee Building
BOSTON.....120 Boylston Street
CHICAGO.....1302 Tribune Building
DETROIT.....401 Globe-Democrat Building
DENVER.....703-4 Ford Building
SAN FRANCISCO.....742 Market Street
LOS ANGELES.....11 Times Building
LONDON.....12 Salisbury Square. Advertising 20-24 Chancery Lane and 125 Pall Mall
PARIS.....Au Matin, 6 Boulevard Poissonniere; 76 Bergere 5220. Advertising, 24 Blvd. des Capucines and 5 Rue Lamartine, 9me.
ROME.....Palazzo Ginnetti, Corso Umberto 481
GENEVA.....11 Jargerstrasse W., 8
BUENOS AIRES.....Avenida de Mayo 560

SUBSCRIPTION RATES
(Entered as second-class mail matter.)
Two Cents a copy in Greater New York. Three Cents within 200 miles; Four Cents elsewhere. Sunday, Five Cents in Manhattan, Bronx and Brooklyn; Ten Cents elsewhere.

By Mail, postage paid.	One Year.	Six Mos.	One Mo.
*Daily and Sunday	$12.00	$6.00	$1.00
*Daily only	10.00	5.00	.85
Sunday only	4.00	2.25	.45
Sunday only, Canada	6.00	3.25	.55

*One week, 35c. †One week, 20c.

Foreign Rates

Daily and Sunday	$26.00	$13.00	$2.40
Daily only	17.40	8.70	1.45
Sunday only	9.75	5.12	.90

Binder, Picture Section, for 26 issues, $2.50.

AUXILIARY PUBLICATIONS

ANNALIST (Mondays), per year, $5; Canada, $5.80; other countries, $6. Binder, 26 issues, $1.50.
THE NEW YORK TIMES BOOK REVIEW (weekly), per year, $3; Canada, $3.50; other countries, $4. Binder, 52 issues, $1.50.
TIMES MID-WEEK PICTORIAL (Thursdays), one year, $2; Canada, $2.50; other countries, $4.50. Binder, 52 issues, ½ leather, $2.50; cloth, $1.25.
CURRENT HISTORY MAGAZINE, 1 yr. (12 issues), $3; Canada, $3 (foreign $4). Per copy, 25c.
THE NEW YORK TIMES INDEX (Quarterly), full cloth, per copy, $4; per year, $16.
TIMES WAR VOLUMES—20 volumes—illustrated—cloth, $65.50; ¼ leather, $75; full leather, $95.
HISTORY OF THE NEW YORK TIMES—1851-1921. U. S. and Canada, cloth, $2; paper, 50 cents. Foreign, cloth, $2.25; paper, 95 cents.

The Associated Press is exclusively entitled to the use for republication of all news dispatches credited to it, or not otherwise credited in this paper, and also the local news of spontaneous origin published herein. All rights of republication of all other matter herein are also reserved.

NEW YORK, WEDNESDAY, APRIL 4, 1923.

PRESIDENTIAL SALESMANSHIP.

Let it be said at once that the fact that President HARDING does not blow his own horn is one of the characteristics which have commended him to steady-going Americans. He has left it to others to sound his praises, if they choose to, and has not done it with his own lips. The phrase which KIPLING applied to Lord ROBERTS, "'e do not advertise," might honestly be used of Mr. HARDING. Whether this means political indifference on his part, or political sagacity, the event must decide. All that can be said now is that if his fellow-countrymen do not like the way in which he sinks himself in his work, remains modest and unpretentious, and faces applause or blame with an equable temper, so much the worse for them.

It is precisely this commendable quality in the President, his avoidance of boasting and his contempt for fanfares, which has prompted some of his overzealous friends to urge him to set up a sort of publicity agent, in order that his great achievements may be duly impressed upon the people. The Secretary of Labor, Mr. DAVIS, is strongly of the mind that the President's good works are not so widely known and appreciated as they ought to be. From Florida, as also from Washington, come reports that a movement is on foot properly to trumpet abroad Mr. HARDING'S great merits, of which, it is intimated, the country has been left in too much ignorance. These proposals seem to have had their origin with a formerly celebrated advertising manager, who has been personally and officially associated with the President.

It is certainly an idea worthy of Mr. LASKER. The plan seems fairly to reek with the conceptions of the various "schools of salesmanship," guides for solicitors, instructions for advertising agents, and so on, of which the business world has heard so much during the past few years. In fact, some of these modern maxims of publicity were adopted by Chairman HAYS in the Presidential campaign of 1920. The simple-minded orders which were then issued to collectors of campaign funds must still be remembered. The men were gravely told that they were to go out to "sell" the Republican Party. They were not to be deterred by the preliminary coldness or objections of their "prospects." The reluctance of customers in business can be overcome by the persistence and ingenuity of sellers, and the same thing was possible in politics. So the workers under Mr. HAYS were solemnly informed in 1920. They must never take "No" for an answer. They must find the weak point of possible political buyers and take advantage of it to land their orders and market their goods. Mr. LASKER himself was called in at that time as an expert in the placing of advertising and contributed original and fertile ideas of his own to the management of the campaign. It is the success then registered which seems to be prompting the thought that similar measures on a greater scale must be devised to "sell" Mr. HARDING again triumphantly in 1924.

That the plan would be futile as well as offensive hardly needs to be argued. The American people are not without means of forming their own judgment of a given Administration. They are not such fools as to be deceived by the mere beating of a big drum by a hired man. Suppose the great thought of Mr. LASKER had been pressed into service in the course of last year. Would it have made any difference in the popular impression of the Administration at Washington? Everybody could see that its fortunes were on the wane. Its ineffective efforts to settle the coal strike and to prevent the crippling of the railroads were not hidden, could not be hidden, from the public eye. Does any one imagine that a loud blare of advertising by some publicity agent acting for Mr. HARDING could have prevented the people from forming their own opinion of the events which were under their full observation? The supposition is absurd.

The President is entirely right in believing that, if his acts do not speak loudly enough for him, great swelling words of vanity uttered in his behalf will do no good whatever. All the political advertising in the world cannot save an Administration that is an obvious failure. Nor can every form of noisy publicity against an Administration pull it down if it deserves to stand. The Spaniards have a proverb that a man is the son of his own works. It is not a bad motto for Presidents. The wisest and sanest of them have never been known as the sons of vainglorious words, or of the loud-sounding timbrel of others blazoning abroad their transcendent virtues.

A MEMORIAL TO MONROE.

It is to be hoped that the efforts to preserve the house at the corner of Prince and Lafayette Streets, where JAMES MONROE died on the 4th of July in 1831, will be successful. Negotiations were begun last Fall to purchase this property, but owing to the difficulty of agreeing upon satisfactory terms the James Monroe Memorial Association has now availed itself of that provision in the New York State laws which authorizes historical societies to institute condemnation proceedings in order to obtain title to lands of historic value. Senator WALKER has introduced a bill at Albany to effect this condemnation, and it is the hope of the society that it will be in possession of the house in time to hold a celebration there on July 4.

New York possesses too few such landmarks. In the march of expansion nearly all the relics of the city's early history have been swept away. Even the reminders of the first years of the Republic are gone. Who knows today that ALEXANDER HAMILTON once lived on Wall Street? Who remembers the number of the house where WASHINGTON IRVING lived and wrote?

MONROE, it is true, was not a New Yorker. He moved here after his second term as President, when, homeless and penniless, he came to live with his daughter, the wife of SAMUEL GOUVERNEUR. They occupied the house on Lafayette Street, then called Mary Street, in 1830. At the time it was in a fashionable district, and naturally became the scene of social activities. There, during the following Summer, the former President died at the age of 73.

MONROE was the last of the great Virginia dynasty. A close friend of JEFFERSON and MADISON, he rendered his country valuable services in the ordinary routine of his work as diplomat, Secretary of State and President, but failed to leave as great a mark as either of his two predecessors in the Presidency. As a matter of fact, the formulation of the Doctrine which has made MONROE'S name immortal was largely due to the astuteness and wisdom of JOHN QUINCY ADAMS, his Secretary of State. But to MONROE has always gone the credit of having given the Doctrine his sanction, and his name has consequently become permanently identified with one of America's great foreign policies.

The fact that the hundredth anniversary of the promulgation of the Monroe Doctrine is to be celebrated on Dec. 2 next makes the movement to take over the Monroe house especially timely. The James Monroe Memorial Association expects to make the house a museum in which will be placed relics of MONROE, and which will serve as a memorial to the Doctrine which has made his name famous. If the association obtains the house in time, it should become one of the important centres for the celebration of this anniversary.

EFFICIENT STATE GOVERNMENT.

Last week Speaker MACHOLD and other Republican leaders of the Assembly accepted, with some changes, Governor SMITH'S proposed constitutional amendment providing for the short ballot and the consolidation of administrative departments. Today the Governor and those leaders will confer about his two other amendments for the reconstruction of the State Government; one providing for an Executive budget, the other a four-year term for the four State officers left elective. The Executive budget is a vital part of the Governor's reorganization plan. It flows necessarily from the combination, accepted by the Republicans, of the existing 187 "spending agencies" into 20 departments, created by the fundamental law.

Suppose the Executive budget and the consolidation amendment were now in the Constitution. Governor SMITH and the twenty heads of his departments get together and prepare a budget in which is set down the absolutely necessary expenses of each department, of all departments, for the next fiscal year. The Governor, as the head of a great corporation consults with his managers. Every item in the State account book is carefully scrutinized and deliberated upon. This bill of necessaries is sent to the Legislature, which can reduce any item, subject to the Governor's veto. Do any taxpayers object to cutting down or trying to cut down the cost of government? If politicians are looking at it in terms of politics can't they see that it will be mighty dangerous to the Republican Party of New York if Governor SMITH has to go to the people with this cardinal measure of economic State administration?

The talk at Albany about putting "all the taxing power of the State into the hands of one man" is "nokum" of purest ray serene. After the Budget bill is passed, the Legislature, as Governor SMITH says, "can "commit the State to any quantity of "money and expenditures if it is able "to tell where you are going to get "the money. That is the important "principle of it. When they appropriate, let them say: 'And here is "where it comes from.'" If the Legislature wants to waste money, it will have to do so in the open. The Executive budget is in successful operation in many States. The greatest of the States should no longer lag behind.

The Governors of twenty-two States have a four-year term. The Constitutional Convention of 1894 unfortunately reduced the term of the Governor from three years to two. The old eighteenth-century suspicion of executive power has faded. From 1777 to 1821 the Governor of New York was fettered by a Council of Appointment and without the veto power. The modern tendency is toward a stronger Executive, a longer term, a Governor with ample power, a visible object of responsibility. Too frequent elections and changes of administration are disadvantageous to good government. The Governor should have as long a term as the President.

Some politicians fear that the long term would interfere with their business. Some Republican politicians, reminded that the four-year term and the Executive budget were Republican proposals in 1915, point to the enormous majority by which the proposed new Constitution of that year was beaten. But for that there were many political and other reasons. If they think the majority of the voters don't want the four-year term and the Executive budget, why do they refuse to submit them to the voters? These two amendments should be accepted on their merits by the Republicans in the Assembly. If they are not, Governor SMITH will submit them to the people in his own convincing way; and it may well turn out that he is as fortunate in blundering opponents as in his multitude of friends.

SOVIET MANNERS.

Despite protests from all over the world, or perhaps because of them, the Bolsheviki proceeded to the execution of Vicar General BUDKIEWICZ. TCHITCHERIN'S snarling replies to the Poles and British bear out other indications that the Bolsheviki were surprised and startled by the volume of protests. Foreign correspondents were assured when the trial began that sentences would be light. That Mgr. BUDKIEWICZ was put to death, and so promptly, suggests that the Government was stung to anger and perhaps went off at half-cock. It had become a point of honor to show once more that it didn't care what foreigners thought about it.

General SIKORSKI, the Polish Premier, had told the Russian Minister that execution of the sentence would be a "flagrant violation of liberty of "conscience and the elementary rights "of citizens." TCHITCHERIN retorts that "these unheard-of insults" are "an unfriendly act." "Unfriendly act" is a fighting word, in the technical language of diplomacy. It means that your Minister is to be called home next week and that your mobilization is all ready to begin. Yet it does not appear that Russia wants to fight Poland, just now at least. TCHITCHERIN, presumably, is cashing in on the fact that Poland is equally reluctant to fight Russia. He can talk as violently as he likes without danger of having to back up his words. So he notifies the British, too, that outside effort "to protect spies and traitors "is an unfriendly act and a renewal "of the intervention which has been "successfully repulsed by the Russian people."

In other words, it seems to have crossed the minds of the gentlemen in Moscow that a great many persons abroad are unfriendly to them. The only method they can think of to improve these relations is to proceed with a little shooting. Disappointment and chagrin may perhaps have as much to do with this as national pride, and the determination to show that they can be just as aggressively chauvinistic as the Government of IVAN the Terrible. If the Russians hoped to be taken seriously in their recent efforts to improve their foreign relations, they must realize that this vindictive persecution has set them back a long way. Perhaps they do not care; so long as foreign countries will feed the population starving because of applied communism, the Government of Russia may disregard sentiment abroad.

The trial of the priests has furnished an object-lesson of the state of justice in Russia which hardly agrees with the bright pictures presented by Bolshevist press agents abroad. A dispatch to The Herald yesterday said that the court was frankly hostile to the defendants throughout the trial. Dispatches still give no idea of the crimes of which they were found guilty. Refusing to give up Church treasures—but the Pope had offered to buy them and was waiting for an answer from LENIN and TCHITCHERIN. During the trial the Archbishop was said to have acknowledged the "sovereignty" of the Pope, but The Herald's account suggests that this was merely a formal answer to a question as to who was the Archbishop's ecclesiastical superior. If there were any proof of counter-revolutionary or seditious propaganda, it has not found its way into the news dispatches.

It is admitted that the Catholic priests did go on with religious teaching, and perhaps this is counter-revolutionary. For the Communist demonstrations against Easter and Passover are now under way, somewhat more discreet but quite as determined as those against Christmas. It looks very much as if the priests were prosecuted because they stood in the way of a Bolshevist drive against religion. The Church has gained another martyr; what the Bolsheviki have gained, or lost, remains to be seen.

DEBATING RAILWAY QUESTIONS.

Senator COUZENS of Michigan criticised private operation of railways in a manner pleasing to those who prefer Government operation. Mr. KRUTTSCHNITT, Chairman of the Southern Pacific, answers the Senator. Both statements are models of their kind and should be read together. Senator COUZENS suggested that the railways are prone to seek profits by reducing wages. But of the $1,000,000,000 saved by lowered cost of operation only about $350,000,000 was cut from wages. On an approximate equality of traffic in the years compared, the number of employés was reduced from 2,012,600 to 1,645,237. The rest of the reduction in railway costs was achieved in a way more technical but equally inconsistent with the Senator's criticism. He had asserted that for eighteen years private operation had not improved locomotive performance. Mr. KRUTTSCHNITT replies that the tractive power of locomotives has been increased from 21,781 pounds to 36,365, and that freight train miles have increased 2 per cent. instead of having fallen off 20 per cent., as the Senator thought. The more powerful locomotives made possible larger cars and greatly increased the tons in a trainload. The facts are that the railways have increased ton-miles five times as much as train-miles.

Chairman KRUTTSCHNITT affirms that Senator COUZENS selected a year of decreased traffic in order to show railway inefficiency. When the traffic increased, the operating efficiency seemed to gain. Of course, the railways are neither to be blamed nor praised for the increase or decrease of traffic, but only for efficiency in moving what traffic is offered them. The Senator argued that all the roads should bring themselves up to the record of ten selected by himself. But of the ten, eight are not representative railways, and their record is not significant apart from their ton-mile performance. The entire ten operated only 6 per cent. of the country's mileage, too small a proportion to yield a fair standard of comparison.

Senator COUZENS was not happy in urging the methods of his former associate, HENRY FORD. Mr. FORD'S railway is not such a shining example of efficiency as his automobile factory. In yesterday's reports his railway appears with net operating income for February of $39,615, against $131,538 in a year of smaller gross. Mr. FORD possibly would agree with Chairman KRUTTSCHNITT that railway Presidents are hampered by restrictive legislation. In private operation profits and efficiency are in relation. Could Mr. FORD have developed his automobile factory under regulation designed to reduce his profits and increase his wages while his workers enjoyed more leisure and produced less output? This is the kind of question to which the advocates of Government operation of railways do not like to give a direct answer.

THE RED CROSS IN GREECE.

The American Red Cross is an emergency relief organization. It has done a splendid work in caring, during the last five or six months, for the refugees in Greece that have fled in terror from Asia Minor. It is not a permanent relief agency in purpose, and it cannot be in practice without immensely greater funds than it has at its command. The funds it has ought not to be exhausted, lest it should find itself unprepared for other exigencies which may arise without warning. The chief service of the American Red Cross is to be ever ready for flood, fire, famine or pestilence, and to take on till local or special agencies can meet the need. That is what the Red Cross did, for example, in the Near East during the latter part of the war. It followed the British army northward through Syria into Asia Minor, and then gave place to organizations with programs that looked forward to the restoration of the refugees to their farms and villages, the repair or reconstruction of their homes, the care and education of children, especially orphans, the development of agriculture, the establishment of public health work and the spiritual enterprise of missions.

In Greece the task is beyond the resources as well as the established policy of the American Red Cross. Moreover, the situation is one that demands the co-operation of all the nations in repairing, in some measure at least, the disaster which has overtaken a million or more of innocent people—most of them women and children. The Governments to which the State Department's notice of the early withdrawal of the Red Cross has been sent should, with our own, appoint immediately a commission to inquire into the condition of these refugees, discover what possible provision there is for their future shelter, and then recommend a policy in which the Powers should unite. The intimation of the State Department is that American agencies will continue to co-operate under some constructive plan; but unless the nations unite in making such a plan and then in seeing that it is carried out, thousands and tens of thousands of the Greek refugees will die, and the Armenians will perish altogether as a people from the face of the earth. About the only hope, aside from this, that America alone can give beyond next June, is that the Near East Relief Committee will continue to care for 65,000 exiled orphans, and also to educate them so that they may become a self-supporting element in the life of the Near East. Only international governmental co-operation can meet the situation, and it should immediately begin.

POISON GAS USES IN PEACE.

Nothing has been heard lately of M. KOVACHE'S invention to render harmless poison gases as an instrument of warfare. The French Minister of War was so impressed by the claims of the humanitarian, a chemical engineer; that he was asked to furnish 16,000 kilograms of his product for a test. It was said to be a remarkably simple composition, but effective. However, there has been no official confirmation. A device more promising is a mask described by Brig. Gen. AMOS A. FRIES, Chief of the Chemical Warfare Service of the United States Army, at a dinner of the American Chemical Society at New Haven. The name the General gave to it was the "all-purpose canister." It was vouched for as a mask that would give protection against poison gases, including carbon monoxide. As it would not be practicable to keep the composition of the mask a secret from mankind, an antidote to poison gas may have been found. There will be a natural curiosity to learn whether General FRIES can prove his case. Of what avail would it be for a hostile army to discharge deadly or disabling gases from shells or bombs if soldiers of the forces attacked wore the "all-purpose canister"? And if the soldiers of all armies used it, there would be little for a chemical service to do in warfare on combatants.

"Peace hath her victories no less renowned than war." General FRIES pleased his hearers at New Haven by telling them what could be done with his masks to save life in industrial pursuits and with his poison gases to benefit agriculture and shipping. Firemen and men engaged in fumigating ships and buildings would find the new army mask a sure protection. Two hundred had been given to the United States Public Health Service, which did a great deal of fumigating work. General FRIES had before shown how the cotton boll-weevil could be exterminated on plantations in the South, insuring large crops with favoring weather conditions. He has begun a campaign against the "teredo," which bores into and destroys wooden docks and piling. He is preparing a chemical substance for the bottoms of ships to protect them from barnacles. Illuminating gas could be made over into a "sneeze gas" without impairing its commercial properties. Laid on in houses, there would be no more accidental deaths and suicides by inhalation.

General FRIES did not tell the whole story of peaceful uses of the poison vapors with which his service has been experimenting. With chlorine gas the Agricultural Department is warring on vegetable pests of all kinds. Rats are being killed in great numbers in the Hawaiian sugar cane fields. Fruit trees are being sprayed from airplanes and chemicals are employed on a large scale to check forest fires. Masks are used more and more in mines where carbon monoxide and ammonia gas lurk. This Summer the New Jersey Mosquito Extermination Commission is planning to use gases in the Atlantic County swamps where petroleum has proved ineffective. In the Imperial Valley of California a species of blackbird is very destructive to the milo crop, and it is proposed to gas the birds in the marshes where they collect for their raids. The same treatment is to be given prairie dogs and woodchucks. Almost every day reveals a new use for the army's chemicals. Bank robbers caught in the act and burglars penned in houses have been overcome by the fumes of police gas.

TOPICS OF THE TIMES.

Important if True the Verdict.

If one were to take at face value—at par, as it were—all of the fast-following announcements of discoveries that promise to revolutionize one or another domain of industry or art, it would be necessary to believe, not only that the "acceleration" theory of HENRY ADAMS was true, but that just now it was working overtime. Such proclamations simply swarmed in yesterday's papers, and they came from several parts of the world.

Two of the most startling arrived from Russia. There, one great man had found out how to control something rather vaguely mentioned as "Air energy" so that instead of wasting itself in the production of thunderstorms and like disturbances it would be practicable "to hurl articles of any weight almost unlimited distances." Whether that should cause joy or alarm is a matter of opinion, depending a good deal on who is to do the hurling and what he is to hurl.

Another Russian has found out how to restore the sight of the blind by giving them celluloid eyes. His only condition is that the optic nerve shall not have been destroyed, and usually it isn't, he says. He does with celluloid, apparently, what was attempted recently in New Jersey with part of a pig's eye as substitute for a destroyed outer human membrane—and with better success it can be hoped, rather than believed.

Of different quality was the news that the welding of metals to glass and porcelain had been accomplished, to the great satisfaction of electricians, and unlike, too, was the report that a mask had been invented that would give safety from poisonous gases of every kind. "Every," however, is a large word, but the possibilities of chemistry are next to infinite.

Only a few days ago an electrical cure for pneumonia was described—with no mention, curiously enough, of the woman doctor who had been using it for years and who had supplied the machine to which the later investigators of the device owed their admirable results. But such forgettings are no more uncommon in medicine than elsewhere.

Nobody Now Can Be Critical.

Such little anxiety as Mayor HYLAN has felt about the getting of money for his celebration now has been dissipated, he says—and who should know better than he whether or not he is still worried? His satisfaction can be shared by us all. Even the so often implacable Controller CRAIG can enter no objections if the money needed for the Mayor's scheme is supplied by rich friends of his, and if all the work done in its behalf by city employés is performed after office hours. Thus financed, the cost of the celebration will be assumed by those who can see profit therein, and the rest of us, meaning the general run of taxpayers, can look calmly on, no matter how much money is spent.

That anybody wants to celebrate the twenty-five years of Greater New York is a bit mysterious, no very easily measurable benefits having resulted from the consolidation or the combination of the five boroughs, but not at all mysterious is the desire of those who think the present municipal Administration the best in the city's history to celebrate.

Opinions differ as to that, but to differ implies no necessity to quarrel, and it cannot be denied that the city has had few more interesting Mayors than he who now wears the proud title. The newspapers are indebted to him for many a good story, and though he pretends to hate most of them, he doesn't really; for he knows how dull his life would be without anybody with whom to exchange epithets in a widely audible manner. On the other hand, those whom he calls his bitter enemies could not hurt him, even if they would; and though sometimes they admonish him a little harshly, they all recognize in him a certain humanness that prevents the cherishing of actual animosity against him.

Every now and then he does right things in the right way, and whenever that happens the fact receives instant recognition. What more could a fighting Mayor ask?

A Balance Hard to Maintain.

Another bill to regulate the teaching of American history in the public schools of the State is now before the Legislature. It was drawn by Senator JAMES A. HIGGINS, and in its present amended form he thinks it will meet the criticisms which similar measures have encountered in the past.

Perhaps it will—the bill itself, that is. The attempt to apply it to particular text-books, however, will cause all of the familiar controversies to be revived, for what it is designed to effect is the perpetuation and inculcation of the belief that Americans were always right, that their heroes were nearly or quite free from mortal weaknesses, and that all the old stories about them are true. And that simply can't be done while doubts on all these questions persist.

Those who put the doubts into school histories will deny, vehemently, the lack of patriotism, and their pleas that our annals will gain rather than lose inspirational power from the elimination of myths and the calm recognition of facts will always be hard to answer.

Nobody wants to commit the crimes which Senator HIGGINS'S bill forbids and penalizes, and even he, by implication, admits that not all of the great men of the past were wholly and always great, for he would not ban a book "which emphasizes and enlarges upon the possible human failings of American patriots by which our national independence was won," if it balances these revelations by "giving equal prominence to their virtues and merits." But who shall decide, except in cases approaching the extreme, whether or not this delicate balance has been maintained?

They Aren't Looking for Trouble.

Much to be regretted is it that the fine courage and prompt action which marked the expulsion of certain Ku Klux Klansmen from a Pittsburgh church on Sunday last have been succeeded by a too familiar caution. There is to be no effort to prosecute the disturbers of the Easter service, it seems, though some of them were identified, and the trustees of the church now let it be known that they "would welcome silence on the subject."

If this attitude does not result from fear of the Klansmen, its origin is perplexing. Have they been threatened with the vengeance of the "invisible empire," and are they afraid to continue the work so well begun?

That may be wise, but it is not heroic. Still, to be assassinated is unpleasant, to be taken out into a convenient wood and flogged or tarred and feathered is not an enviable experience, and only those of us who feel sure that we, too, would defy the Ku Klux Klan should feel surprise and indignation at the desire of the Pittsburghers not to aggravate the offense they already have given to an organization which does not hesitate at murder.

Signals at Crossing.

To the Editor of The New York Times:

Practically all railroad crossing accidents would be avoided if instead of sounding the whistle four blasts in rapid succession so far away that it is never heard by those who are in danger of being hit it would be sounded four times within 500 feet of the crossing, every 100 feet. A train at 30 miles an hour travels fifty-eight feet a second, a car at twenty miles an hour travels twenty-nine feet a second, so that if an engine is fifty feet away when a car strikes a crossing it would not be struck.

G. M. BEERBOWER.
Tarrytown, March 31, 1923.

ANCIENT AND HONORABLE.

Boston's Famous Company Goes Marching On With Full Ranks.

To the Editor of The New York Times:

Your delightful story entitled "Wolfstead Doom of Bottle Soldiers" has given the writer so much pleasure, I trust you will permit me to answer the query, "What has become of the Ancient and Honorable Artillery Company of Boston?" A man who cannot appreciate a good joke on himself is utterly destitute of a sense of humor, and the bright mind that wrote the hit on the veteran organizations certainly knew his New England roster of military companies. He errs, however, in his expressed belief that with the death of John Barleycorn all of these commands have disbanded.

The Ancient and Honorable Artillery Company, founded in 1638, is like Johnny Walker, still going strong, although 285 years old. It numbers 300 members and has a waiting list. Over 300 of its members served in the army and navy during the World War, and its present commanding officer, Captain Richmond G. Steehr, served with Pershing overseas more than a year. Realizing that new blood and younger men were needed, the organization admitted all who had participated in the World War, without initiation, and filled its ranks to the full complement two years ago.

The company, as it is called, although a battalion, made its Fall field parade to Baltimore, my home town, in 1896. As Lieutenant Colonel of the Fourth Maryland, I formed their close acquaintance, my regiment having escorted them during their visit. They made me a member, and during the past twenty-seven years it has been my great delight to go with them as far north as Quebec and Montreal, as far west as Chicago and Milwaukee and southward to Norfolk and Richmond. In 1913 we visited London and were reviewed by King George, who afterward shook hands with us in the most democratic manner.

It was my duty and pleasure to wear the uniform of the National Guard for twenty-three years and to pass through all grades from private to colonel. If any member has had a better time than myself he has worked overtime, and yet, in common with many others who are members of the Ancients, I never took a drink or used tobacco. Those of us who have served still enjoy meeting our old comrades once a year, and if those on the sidewalks have any more fun laughing at us than we have parading they must have the time of their lives as we march up the street.

The Old Guard of New York held its annual ball at the Commodore in January and it has never failed to continue this function. Over 500 officers in uniform took part in the grand march.

J. FRANK SUPPLEE.
New York, April 2, 1923.

A PARK BY THE HUDSON.

Will Mr. Rockefeller Renew His Great Offer Made In 1917?

To the Editor of The New York Times:

Yesterday's papers reported a proposal by Controller Craig to hold a meeting on April 13 to discuss the purchase of Inwood Hill for the sum of $2,500,000 as a park property for New York City.

War conditions made it impossible for the city to consider a proposed gift by John D. Rockefeller, made six years ago, of all that land running from 191st Street to Inwood, stretching from Broadway to the Hudson, the only portion of the Palisades east of the Hudson and on Manhattan Island. This land, known to New Yorkers as the Billings, Libby and Abbey Inn properties, was purchased by Mr. Rockefeller for $5,500,000, to be a gift to the city.

Is it presuming too much to believe Mr. Rockefeller still holds this unique gift to the coming generations for them? Surely no citizen alive of the future but would rejoice in his adding this noble peninsula, our city's chaste brow, to her destiny to help build her vigor for ages to come. Surely here lies our first obligation and privilege, if possible, to persuade John D. Rockefeller to renew the offer of this land as a gift to the coming metropolis of the world. No other gift can be so great.

We believe this open space, 230 feet above the Hudson, soon to be the centre of our city, will be as great a help to its health as the many other institutions known as part of the Rockefeller Research work for the good of mankind.

CIVITAS.
New York, April 3, 1923.

LADY APRIL.

At last you come unto my hungry arms,
Sweet April, dear my Lady of Delight.
Soft . . . soft . . . I would not have my greeting fright
The timid soul of you, nor stir alarms
In that so tender, gentle maiden heart—
No, not at once those shining teardrops start
From your wide eyes. Give me your pensive smile.
Pleasure me, Lady April, for a while.

You have been long in coming! Were your feet—
My lovely laggard—loath to tread again
The gray and devious winding city street?
You wayward thing, I well remember when
You slipped from out my arms, a year ago,
I swore to follow—but my feet were slow,
And your bright laughter trailed away . . . away—
I heard it in my heart, oh, many a day!

Your little hands flung blossoms in my face
And blinded me a moment. You were gone
Then, when I looked. In your forsaken place
Crept up that slow, appealing Mayday dawn.
Quite beautiful she was—flower-crowned and fair.
But oh . . . the scent of Lady April's hair—
The flutter of her laces . . . and the sighs
That trembled through her! Ah—the tear-wet eyes!

And now—at last—at last you have come back,
Sweet April, dear my Lady of Delight,
Unto my hungry arms. The little track
Your dancing feet have made across the night
Led straight unto my wide-flung open door.
So long away. . . . What were you waiting for?
So long away. . . . . Last night I heard a star—
My Lady's to be looked for from afar!
So, dear my Lady April, you are here.

And I, who love so well your madcap songs,
Who thrill with rapture just to feel you near,
I give you grace, to whom all grace belongs!
I give you greeting from my very heart!
Tread your soft measure through the busy mart.
I shall be weaving, from your smiles and tears,
A cloak of April dreams for coming years.

BARBARA YOUNG.

WASHINGTON COLD TO PUBLICITY IDEA

Plan for an Official Press Agency Has Been Unpopular Since World War Experience.

CONGRESS AGAINST PROJECT

But Harding's Friends Want Him to Tell the Country What He Has Accomplished.

Special to The New York Times.

WASHINGTON, April 3.—The statement in a special dispatch to THE NEW YORK TIMES from Augusta that President Harding was being urged to establish an office of Administration Publicity attracted much attention in Washington.

THE TIMES dispatch intimated that President Harding was doubtful of the proposal. He was credited with the view that the country would not approve of the suggested innovation and that the functions of the Director of Publicity would degenerate into propaganda. This is in line with opinion that prevailed in Washington after the World War, when there was discussion of the advisability of continuing the Committee on Public Information, which President Wilson established for war purposes, with George Creel as Chairman and Secretaries Lansing, Baker and Daniels as members.

Chairman Creel was criticised severely during the war period for alleged propagandist efforts. The bulk of opinion here then appeared to be that if the Committee on Public Information became a permanent institution it would be utilized by successive Administrations to spread Administration propaganda at the expense of the public to help the party in power.

The Committee on Public Information was not continued for any considerable period after the armistice. Chairman Creel went to Europe at the time of the Paris Peace Conference, and the affairs of the committee were closed up.

Feeling Against Agencies.

The feeling against official press agencies was shown after the war, when Congress refused to appropriate for their support and forbade the use of public money to maintain them. There are various sections in some of the departments which have to do with publicity but in most instances these are not devoted to propaganda.

The White House has never had a press agent, as such, and it is believed here that the President will adhere to his present understood objection to establishing such an office. President Roosevelt dealt directly with representatives of newspapers and all his successors, including Mr. Harding, followed that practice. Several Presidents have had newspaper men for their secretaries, but there never has been a systematic press agency maintained in behalf of the President under the White House roof.

In the early days of the Government most Presidents had close relations with the editors of "organs," and Andrew Jackson's Kitchen Cabinet was composed mainly of proprietors and editors of the Jackson organ, the Washington Globe, who had great influence with Old Hickory.

There were no newspaper men in President Roosevelt's Cabinet, but Grover Cleveland's private secretary in his first administration was Daniel S. Lamont, a newspaper editor.

The statements made in an address in Boston yesterday by Secretary Davis about President Harding's part in the publicity effort accord with general understanding here. Mr. Davis told of having urged Mr. Harding to advertise himself and of the President's refusal to do so. Many of the President's friends in the Senate and Representatives have urged him to give the country a better understanding of what he has accomplished and sought to accomplish, but have found him unresponsive to their suggestions, as far as they related to direct press publicity.

It is being said in Republican circles, however, that in the speeches the President will make on his projected tour across the continent in the Summer on his way to Alaska, he will discuss frankly matters of public importance and not overlook the charges that have been against his Administration.

Lasker May Act for Committee.

Special to The New York Times.

AUGUSTA, Ga., April 3.—Although A. D. Lasker will retire as Chairman of the Shipping Board in June, the understanding is that he may be called upon to direct the publicity of the Republican national campaign. In the 1920 election his services were utilized to the Republican billboard campaign and the broadcasting of the memorable "let's be done with wiggle and waddle" slogan. He has advised frequently with President Harding concerning the administration's publicity policy, and the indications are that he will be the President's personal choice for directing the publicity activities of the 1924 campaign.

It is too early yet for any positive sign as to whether the President's understood backing of Mr. Lasker will be acceptable in the inner councils of the Republican National Committee.

Behind the talk of Mr. Lasker for Campaign Publicity Manager is the discussion of the proposal to appoint an Administration publicity director with the rank of an assistant secretary of an executive department. Mr. Lasker is credited with the suggestion for the post of Administration Publicity Agent.

DENIES CURB ON RADIO TUBE

General Harbord Says Production of the WD-11 is Being Pushed.

Charges that the production of a certain type of radio tube had been delayed by the Radio Corporation-Westinghouse interests so that complete sets of radio instruments might be sold were denied emphatically last night by General James G. Harbord, President of the Radio Corporation.

"I give you my word there is no truth in that charge," said General Harbord. "I have heard it before, and there is no basis for it. On the contrary, we are trying to increase the production of the WD-11 tubes as much as possible. Why should we not? We asked for a production of 5,000 a day of those tubes as long ago as the middle of February. They have now reached a production of 5,000 a day, and in about two weeks I hope that will have reached a production of 10,000 a day. Then the demand will be taken care of very quickly. There have been many blasphemous and scandalous things said about us, on the theory that we were holding up production. But I assure you we are doing our best to meet the demand."

The WD-11 tubes have been much in demand by amateur radio operators who wanted to build their own sets. They may be operated with a dry cell because of storage batteries, and have been so popular that the trade in readymade outfits is said to have suffered. The rumor was that the Radio Corporation wished to sell more of the complete sets in which the WD-11 tube, which also may be operated by a dry battery, is used.

MISS DORSETT BRIDE OF RUSH TAGGART

Couple Are Married by the Rev. Dr. Russell at Rutgers Presbyterian Church.

RECEPTION AT THE PLAZA

Miss Elizabeth Bailey of Cleveland Weds R. S. Allen at Church of the Heavenly Rest.

Miss Carolyn Hicks Dorsett, daughter of R. Clarence Dorsett of 53 West Seventieth Street, and Rush Taggart of 319 West Seventy-fifth Street were married yesterday afternoon at Rutgers Presbyterian Church. The Rev. Dr. Daniel Russell, pastor of the church, officiated.

The bride, who wore her mother's wedding gown and veil of rose point lace, was attended by Miss Elizabeth Gribbel of Philadelphia as maid of honor, Mrs. William J. Demorest as matron of honor and the Misses Josephine D. Bedle and Harryette L. Reynolds. Mrs. James Fearon Brown and Mrs. Ernest Greene Jr. were the other attendants.

Allen—Bailey.

Miss Elizabeth Bailey, daughter of Mr. and Mrs. Samuel Cleveland Bailey of Cleveland, Ohio, and Ralph Seward Allen, son of Frederick I. Allen of this city, were married yesterday at the Church of the Heavenly Rest. The ceremony was followed by a reception at Sherry's.

Mrs. Allen Batewell was matron of honor and Miss Geraldine Hall was maid of honor. The other attendants were Miss Dorothy Stewart and Mrs. Clarence G. Michalis.

Rogers—Sterling.

The marriage of Miss Elsie Sterling, daughter of Mr. and Mrs. George W. Sterling, and Armistead C. Rogers of this city, took place on Easter Monday in St. Stephen's Church in West Sixty-ninth Street. The Rev. Dr. Nathan A. Seagle officiated.

The bride was attended by the Misses Adele Silz and Ada Simpson, and her two little cousins, the Misses Josephine and Marjorie Sherrill were flower girls. Robert C. Terry was best man, and the ushers were George D. Sterling, Stephan Decatur Jr., Storer Decatur and Julian Speyers. The ceremony was followed by a reception at the Gotham.

MISS GRACE BISSELL WEDS.

Married to W. H. Eddy at St. Andrew's Church, Staten Island.

The marriage of Miss Grace Cole Bissell, niece of Mr. and Mrs. Norman Grant of Dongan Hills, S. I., and William Higbie Eddy, son of Mrs. Herbert M. Eddy of Geneva, N. Y., took place yesterday afternoon at 4:30 o'clock in St. Andrew's Church in Richmond, S. I.

The bride was attended by Miss Margaret Foster as maid of honor, and the bridesmaids were the Misses Barbara Brown, Laura Williams, Louisa Donald and Barbara Coyne. The Misses Kathrin and Carolin Grant, cousins of the bride, were flower girls. Oliver B. Capen was best man, and the ushers were Kinsley Twining, Morris K. Parker, John B. Bissell, Philip S. McDougall, George Carpenter, Ralph Monell, Charles F. Park Jr. and Frederick C. Prescott.

MISS ENDICOTT TO WED.

Becomes Engaged to Reginald G. Francklyn, Now in Madrid.

Mrs. Robert Endicott announces the engagement of her daughter, Miss Lilian Endicott, to Reginald G. Francklyn, son of the late Reginald Francklyn.

Mrs. Endicott and her daughter have been spending the Winter abroad and are now in London. Mr. Francklyn is connected with the International Banking Corporation and has recently been transferred to Madrid, where he and his bride will live after their wedding.

Capt. Catesby-Jones and Miss Cox.

Mr. and Mrs. Charles William Cox of the Barracks, Short Hills, N. J., have announced the engagement of their daughter, Miss Elizabeth Cox, to Captain Catesby-Jones of Richmond, Va. Miss Cox is a graduate of Miss Wright's School at Bryn Mawr, and is a sister of Mrs. Archer Harman of Short Hills and of Captain Walton W. Cox, who was recently made Military Attaché at Rome, Italy.

Captain Catesby-Jones served for two years in France during the war and is now stationed at Fort Bliss in Texas. No date has been set for the wedding.

Emerson—Mole.

Mr. and Mrs. Samuel Mole of this city have announced the engagement of their daughter, Miss Ethel Teresa Mole, to Willard Ingham Emerson, son of Dr. and Mrs. Alfred Emerson of 30 West Ninth Street. Miss Mole is a direct descendant of Samuel Adams. Mr. Emerson is the great-grandson of Samuel Delucena Ingham, Secretary of the Treasury under President Jackson. He is a graduate of the Interlaken School and of Cornell and he also attended Cambridge University in England. He is a member of Squadron A and served during the war as a Captain in the 311th Infantry, receiving the Distinguished Service Cross for leading his men against a machine gun nest.

The wedding, which has been set for June 2, will take place at the First Presbyterian Church and Dr. Henry Sloane Coffin of the Madison Avenue Presbyterian Church will officiate.

Stevens—Bovey.

Mr. and Mrs. Charles Cranston Bovey of Minneapolis have announced the engagement of their daughter, Miss Ruth A. Bovey, to Nathaniel Stevens, 2nd, son of Mr. and Mrs. John Peters Stevens of 985 Hillside Avenue, Plainfield, N. J. Miss Bovey is now a junior at Vassar College. Mr. Stevens, who is a brother of Mr. and Mrs. John Peter Stevens Jr. of 24 Gramercy Park, is a senior at Princeton. No date has been set for the wedding.

TO EXCHANGE PROFESSORS.

Harvard and Princeton to Have Special Courses in Art.

Special to The New York Times.

PRINCETON, N. J., April 3.—A new step toward the development of closer relationship and better co-operation between Harvard and Princeton has been taken in the plan for an exchange of professors next year, inaugurated by the Harvard-Princeton Fine Arts Club. Professor Chandler Post of Harvard will give two undergraduate courses at Princeton, while Professor Charles Rufus Morey of Princeton will conduct a course at Harvard.

The Harvard professor will give courses in Princeton on Italian art and culture and Spanish art and culture. Professor Morey's course at Cambridge will be in medieval art. The exchange is purely between the art departments of the respective universities.

A new periodical called Art Studies has been founded by the club under the editorship of Professor Frank J. Mather Jr. of Princeton. The object of this new journal is to supplement the American Journal of Archaeology. Another result has been the co-operation of the Harvard and Princeton libraries in buying books on the history of art.

Imperial Radio Corporation Formed.

A certificate of incorporation for the Imperial Radio Corporation was filed yesterday in Jersey City. The capital stock is $500,000, of which $2,000 is paid in. The incorporators are: E. Russell Carlile, William Adelson and R. E. Albin of 57 Madison Avenue, New York; C. E. Gault of Montreal, Canada; Edwin S. Gleason of Rosseville, S. I., and Adolph Berliner, 116 Nassau Street, New York.

SOCIAL NOTES

New York.

Mrs. Frederic N. Goddard and her son, Conrad G. Goddard, who have been spending the Winter in the Orient, are returning early in April to their town house, 33 East Fiftieth Street.

The French Ambassador, Jules J. Jusserand, has recovered from his recent illness, and is at the Hotel Chatham.

Mr. and Mrs. J. Terry West of Greenwich, Conn., have left the Plaza and have gone to the Greenbrier at White Sulphur Springs, W. Va., to spend April.

Major John A. Warden, U. S. A., of the American Embassy in Paris, and Mrs. Warden, are at the Astor to remain a week before going to Wyoming.

Louis F. Rothschild of 15 East Seventy-second Street has returned from Florida, where he spent three weeks with Mr. and Mrs. Murry Guggenheim on their yacht, Leonie.

Mrs. Rufus L. Patterson is touring France by motor and will go later to Italy. She will be joined in England early in June by Mr. Patterson and Mr. and Mrs. Casimir de Rham.

Mr. and Mrs. C. C. Converse have arrived from Philadelphia and are at the Belmont for a short visit.

Mr. and Mrs. Lewis L. Clarke will entertain at their home, 998 Fifth Avenue, tomorrow evening for the Princess Santa Borghese.

Mrs. Elisha Dyer of Newport is at the Waldorf-Astoria for a visit.

Mr. and Mrs. Edward Lawrence Rossiter, who spent the season at Bellair, Fla., have gone to Greenwich, Conn., and will be at the Pickwick Arms until they open Alstone, their country place there in May.

A bridge tournament for the benefit of the Kips Bay Day Nursery will be held at Sherry's on Thursday afternoon, April 12. Tickets may be obtained from Mrs. Morgan Grinnell at 36 East Fiftieth Street.

Mrs. Woodrow Wilson, wife of the former President, Mr. and Mrs. Norman H. Davis and Miss Belle Baruch were among the guests of Mr. and Mrs. Bernard M. Baruch at luncheon yesterday at Pierre's.

The marriage of Mrs. Maida Elger Ray of 955 Park Avenue and Charles Guidet Duryee will take place at 3 o'clock this afternoon at the Little Chapel in West Fifty-sixth Street. A reception will follow at 4 o'clock at the home of Mr. Duryee's sister, Mrs. Fal de Saint Phalle, 23 East Eighty-third Street.

Mrs. Blanche Estabrook Roebling and Colonel Arthur O'Brien will be married today at Glenmary, the country home of the mother of the bride-elect, Mrs. Henry Dodge Estabrook.

Mrs. Chester Ingersoll Warren has come from her home in Troy, N. Y., and is stopping at the Lorraine for a few days.

SUPPERS AND DANCES MARK EASTER WEEK

Mrs. Haley Fiske Entertains—Young People Give Several Dances.

The Easter week gayeties are numerous, and many events of interest attracted society last night.

Mr. and Mrs. Haley Fiske gave a large supper dance last evening at Sherry's for their daughter, Miss Katherine Fiske. There were about three hundred and fifty guests.

Mr. and Mrs. George B. St. George of Tuxedo Park entertained at supper in the grill at the Ambassador.

The Colony Dance was held at the Ritz last night, where the Barnard School Alumnae gave their semiannual dance. There was another of the Three Jinks Dances at Pierre's, and at the Plaza the Junior Holiday Dance was held. This was for young girls and boys, and Mrs. William R. K. Taylor was Chairman of the committee in charge.

Mr. and Mrs. Kingdon Gould are to give a supper dance at Sherry's tomorrow for Miss Gloria Gould, a sister of Mr. Gould. The guests will number about three hundred and will include many members of the subdebutante set.

TO GIVE MIDNIGHT SHOW.

Cabaret Will Be Adjunct of Spring Ball Friday Night.

A midnight cabaret will enliven the Spring ball to be held at the Ritz-Carlton on Friday night for the benefit of the Reconstruction Hospital. Besides the professional talent, stars of the Hasty Pudding Club will sing and play, and Robert C. Myles Jr. and Roderick Phillips will dance clog specialties.

Mrs. Murray Olyphant has charge of the distribution of tickets and among the patronesses are Mrs. George Fraser, Mrs. James B. Haggin, Mrs. William Harkness, Mrs. James Gore King, Mrs. Morgan O'Brien, Mrs. Waldron K. Port, Mrs. Herbert Satterlee and Mrs. A. Murray Young.

CARRIES 300 TO BERMUDA.

Fort Victoria Leaves Today With Big List of Tourists.

Nearly 300 passengers depart today for Bermuda aboard the Furness Bermuda liner Fort Victoria. Among the tourists are Mr. and Mrs. Lloyd Dalzell, Robert R. Hitt, Mr. and Mrs. W. H. Eddy and A. C. Rogers of New York, and Mr. and Mrs. Howard Coomley and Mr. and Mrs. W. Rodman Peabody of Boston.

Other passengers include Mr. and Mrs. Alfred J. Buck, Mr. and Mrs. R. C. Dewey, J. Augustus Barnard, Mr. and Mrs. P. A. Andrews, Mr. and Mrs. Clarke Peter, Harold Wilson, Mrs. H. E. Wilson, Mr. and Mrs. H. G. Bartol and G. K. Denny, all of New York. Out-of-town sea-goers are the Rev. Dr. George Thomas of Chicago, Mr. and Mrs. C. O. Hedstrom of Portland, Conn.; Mr. and Mrs. Gregory Ferenbach of Pittsburgh, and Mrs. A. M. Allen and Miss M. A. Allen of Boston.

OCEAN TRAVELERS.

Among those sailing today for Bremen on the North German Lloyd liner Seydlitz are Mr. and Mrs. Herman Ahrens, Mr. and Mrs. W. P. Boecker, the Rev. Franz Gerken, George Klein, Mrs. Robert Ritter, Richard Schmidt, Theodore Stone, Harold Ward, Mrs. Gertrude Wille, Mr. and Mrs. William Wilke and Mrs. Justine Withus.

Van Buren Portrait for a Liner.

Martin Van Buren Morris, 18 years old, a direct descendant of President Van Buren, this morning will unveil a portrait of the one-time chief executive of this country on board the United States liner President Van Buren. The portrait, executed by Howard Chandler Christy, will hang at the head of the main companionway. Among those sailing today on the President Van Buren are S. Barlow, Mrs. O. L. Bird and Miss M. L. Bird; Mrs. M. J. Dodsworth, Mr. and Mrs. T. E. Rowan; Mr. and Mrs. A. H. Scott; H. D. Draper, Mr. and Mrs. Roth Hamilton and Miss E. Whitley.

Hanihara Not to Attend Dinner.

Henry W. Taft, President of the Japan Society, announced last evening that because of the death in an automobile accident in France of Prince Kitashirakawa, brother of the Emperor of Japan, his Excellency Masanao Hanihara, Japanese Ambassador to the United States, and Mme. Hanihara would not be present at the Japan Society annual dinner to be given this evening at the Hotel Biltmore.

WOULD DELAY RALLY ON CHURCH UNITY

Bishop Vincent Tells Committee He Doubts Whether Time Is Ripe.

REORDINATION UNDER FIRE

Willingness to Accept Rite at Hands of Episcopal Prelates Is Questioned.

The Right Rev. James Boyd Vincent, Episcopal Bishop of Southern Ohio, at the opening session yesterday of a three days' meeting of the North American Branch of the Continuation Committee of the World Conference on Faith and Order at the Kew Gardens Inn, Kew Gardens, L. I., declared that it was a question whether the time was ripe for the holding of the conference. This has been set for May, 1925, in Washington, D. C., with official representatives from every Christian communion on the globe, if possible, in attendance. Bishop Vincent also declared that "the other side of the water" was better prepared to hold the conference, as "the cause of Church unity has lost ground in this country."

There were delegations present from every leading Protestant denomination in America with the notable exception of the Baptists. "There is no Baptist here, and I don't think any is coming," said Robert H. Gardiner of Gardiner, Me., General Secretary of the organization.

The presiding officer was the Right Rev. Charles Henry Brent of Buffalo, Episcopal Bishop of Western New York, who is Chairman of the committee.

"The World Conference on Faith and Order which it is proposed to hold at Washington will not be to unite immediately all the Churches, but to consider the methods by which that can be done," said Bishop Vincent. "There has got to be something very clear and definite done. I think it an open question whether the time has come to hold the conference, and I think it an open question whether that conference should be held here or on the other side of the water."

Advocates Unity Button.

Bishop Arthur S. Lloyd of New York advocated that all members of all participating communions who were in favor of church unity should wear a button, and thus put to shame those who were not. "I don't want you gentlemen to separate here until you have sent out a definite request to the churches to work and pray for the cause of church unity," he added.

Bishop James Cannon, Washington, D. C., of the Methodist Church South, said it gratified his College of Bishops that the Anglican Church now recognized the "orders" of the Methodist bishops.

"The place where we balk is at the proposal that we Methodists be reordained," he said. "The Baptists and Methodists feel that you Anglicans look upon them as an inferior body. They do not lay so much stress on ordination as you do."

The Rev. Dr. Raymond Calkins, pastor of the First Congregational Church, Cambridge, Mass., said that the Methodist Church was the largest Protestant body, with its 24,000,000 members, and that the Baptist Church was second with its 22,000,000 members. "We are not going to make a great deal of progress unless we penetrate these two bodies," he said. He advocated "dogged resistance" in efforts for church unity.

"Before we try further to get the Protestant and Catholic Churches to unite, why not endeavor to get the many branches of the Protestant Churches to merge?" he asked. "A few years ago the Presbyterian Church took the initiative in trying to unite itself and the Episcopal Church. And at a great conference in Philadelphia the Presbyterian Church was the one to bury it."

Would Accept Ordination.

"I think we denominational ministers would be untrue to our calling if we accepted any reordination from the Anglican Church, as is proposed. I wonder if any Anglican clergyman here would be willing to submit to reordination at our hands."

"Here is one who would," spoke up the Right Rev. Reginald H. Welles, Episcopal Bishop of Fond du Lac, Wis.

The Rev. Dr. J. Ross Stevenson, President of Princeton Presbyterian Theological Seminary, Princeton, N. J., said all workers for church unity needed to learn the lesson of patience.

The Rev. Dr. Newman Smyth, theologian and author, of New Haven, Conn., representing the Congregational Church, argued that there was "an absolute necessity for a forward move." He asked that group conferences be held by all communions in every part of the civilized world in preparation for the world conference. Dr. Smyth, who is 80 years old, praised Mr. Gardiner and said that without his work the movement would have been abandoned. Bishop Brent called Dr. Smyth "the apostle of church unity."

Mr. Gardiner announced he had received 187 folio pages from the Bishop of Bombay stating that conferences on church union had been held by the following churches: Anglican, Baptist, Church of Christ, Congregational, Disciples, Eastern, Friends, Lutheran, Jacobite Syrian, Methodists, Old Catholic, Presbyterian, Reformed, Roman Catholic, South India United, Y. M. C. A. and Polish Uariarites. Mr. Gardiner said he was not sure what "Jacobite Syrians" and "Polish Uariarites" were.

The Secretary said he had reports of church unity conferences in Australia, Austria, British Honduras, British West Indies, Constantinople, Czechoslovakia, England, Germany, Greece, Holland, India, Nyassaland, Poland, Scotland, Switzerland, the United States and Wales. Every part of the world was included, except Africa and South America, Mr. Gardiner said.

"In some of the conferences there has been no mention of God the Holy Ghost," he added. "It characterized the movements of these thirteen years that we have not depended on God the Holy Ghost. We have neglected prayer from the very beginning, and we have not made it clear that this movement rested on the incarnation. We ought to have devoted these thirteen years to lifting up Christ."

Bishop Brent declared that after thirteen years "the poetry of the movement is over," but that "the romance has just begun."

EXPLAINS EUROPE'S UNREST

Hilaire Belloc Lectures in Brooklyn Academy of Music.

There is less unrest in the United States than in Europe because this country has preserved doctrine to a greater extent than the Old World, said Hilaire Belloc last night in an address on "World Unrest and Why," under the auspices of the Knights of Columbus public speaking class of St. John's College, in the Academy of Music in Brooklyn.

Mr. Belloc defined doctrine as "an idea which you have received and accepted as certainly true." He explained the unrest of Europe as due to lack of doctrine. The war, he pointed out, does not account for the phenomenon of unrest. "The war aggravated but did not cause it," he said.

T. A. Dwyer Heads Rotarians.

T. A. Dwyer was elected President of the New York Rotary Club last night for a term of one year beginning May 1. Mr. Dwyer, who is Secretary and Treasurer of the Brunswick-Balke-Collender Company, has been a member of the club for six years and served on the Board of Directors. Two years ago he served as Chairman of the New York delegation that attended the international Rotary meeting at Edinburgh, Scotland.

MICHIGAN MAY OUST THE HOUSE OF DAVID

State Begins Proceedings to Determine the Character of the Benton Harbor Cult.

LANSING, Mich., April 3.—State action that may result in putting the Israelite House of David out of existence was begun in the Ingham County Circuit Court here today at the instance of Governor Groesbeck and State Attorney General A. B. Dougherty.

The action, in the form of quo warranto proceedings, will compel leaders of the Benton Harbor cult to appear and prove to the satisfaction of the Judge that the religious organization should continue to function.

The proceedings are the result of testimony adduced at the recent suit in the Federal Court at Grand Rapids of John Hansell and his wife against Benjamin Purnell, head of the House of David, to recover $80,000 for property turned over to the cult and for labor performed by them and members of their family.

Witnesses for the plaintiffs declared on the witness stand that acts of immorality had been practiced by Purnell. The verdict in the Hansell case still is awaited.

The testimony brought a flood of demands to State officials for an investigation of the Benton Harbor colony.

Whether the testimony taken at Grand Rapids will be reviewed in full in the present case is not known, but many State officials expressed the belief that it would be.

Governor Groesbeck said today that if the organization was found to be at fault the State would seek to drive it out of existence.

BENTON HARBOR, Mich., April 3.—"We have nothing to hide," was the comment of Francis Thorpe, Secretary of the House of David cult, when informed that the State of Michigan had instituted quo warranto proceedings against the colony.

"We will meet the State in court confident that the result will prove the House of David and its leaders guiltless," he added.

FLORIDA TO INQUIRE INTO PEONAGE CHARGES

Governor to Ask Legislature to Summon Witnesses of Death From Ill Usage.

TALLAHASSEE, Fla., April 3.—Governor Hardee will probably ask the Florida Legislature, which assembled here today, for a contingency fund to enable the State to bring witnesses from all parts of the country in connection with the investigation into the death of Martin Tabert of Munich, N. D., who died at a private convict camp in Dixie County early in 1921. It is expected that the Legislature will take up the convict-leasing situation at an early date.

Tabert, sent up from Leon County for riding a freight train and leased to the Putnam Lumber Company, is alleged to have died as the result of brutal treatment. W. D. Higginbotham, an overseer, is under arrest, charged with murder in connection with the affair, which was recently the subject of a resolution in the North Dakota Senate and an exchange of letters between the Governor of this State and North Dakota.

The case is scheduled for an investigation by the Madison County Grand Jury when it meets at Madison April 9. Although the death occurred in Dixie County, arrangements have been made to institute the inquiry in Madison County, which is a part of the judicial circuit embracing Dixie County.

It was made known that in addition to the indictment of Higginbotham two and possibly three other indictments will be asked for.

MRS. AUERBACH WINS.

Surrogate Rules Common Law Marriage Was Valid.

Surrogate O'Brien handed down a decision yesterday in proceedings brought by Mrs. Fannie Auerbach of 3,315 Broadway, to establish a common law marriage with Max Auerbach, a well-to-do Greenwich Village druggist, and to legitimatize her son William, 9 years of age. The Surrogate ruled that Clara Wallace, sister of Auerbach, who was appointed administratrix of his $40,000 estate after he had been killed by a Fire Department apparatus last November, had failed to sustain the burden of proving that Mrs. Auerbach was not married to the decedent and that the boy was not legitimate. The Surrogate said:

"The presumption of marriage from a cohabitation, apparently matrimonial, is very strong, particularly where the question of the legitimacy of offspring is involved, and this presumption can only be overcome by the most positive and satisfactory evidence. The Court is therefore of the opinion that a valid common law marriage between the petitioner and Max Auerbach has been proved, and that she is therefore the widow of the intestate."

IRVIN S. COBB, AUCTIONEER.

A Cold, However, Permits Writer to Sell Only One War Picture.

An auction of unsold pictures last night closed the week's sale at the Ehrich Galleries of work of the official war artists and men of the camouflage corps of the late war. The sale was for the benefit of the dependents of the men killed in the war. Irvin S. Cobb was the official auctioneer of the evening, but having what he called the "worst cold known during the Christian era," his services were confined to making the opening speech and selling the first picture.

As a war correspondent, who knew from personal observation what happened at the front, he spoke enthusiastically of the camouflage men and their work, which he said had saved the lives of innumerable American boys. He introduced Robert I. Aitken, sculptor and Captain in the Seventy-seventh Division, who continued the auction, spelled by W. D. Foster, Commandant of the Everet Herter Post. There was a good attendance.

Old Colony Trust Co. Loses Suit.

HOUSTON, Texas, April 3.—A finding in favor of the defendant in the suit for accounting by the Old Colony Trust Company of Boston against the Sugarland Industries is recommended in the report by the Master in Chancery, filed today in the Federal Court here. The suit involved about $900,000 and was the outgrowth of a spectacular decline in the sugar market in 1920. The litigation arose out of a contract between Sugarland Industries and E. R. Sherburne & Co. of Boston for the refining of raw sugar. The Old Colony financed the Sherburne Company, partially, and obtained trust receipts from the Sugarland Industries against profits accruing to Sherburne. There were profits on early shipments and losses on those later. The master's recommendations are that these shipments should not be separated in construing the contract.

C. M. MacNeill Leaves $1,500,000.

DENVER, Col., April 3.—A dispatch to The Post from Colorado Springs says the will of Charles M. MacNeill, nationally known financier, filed here, showed an estate of $1,500,000, which is left principally to the widow, Marion Parson MacNeill. A sister, Mrs. Eloise MacNeill Bird, of Worcester, Mass., receives a bequest of $100,000. MacNeill died in New York on March 17. Julia Reed, a negro servant, in the employ of the MacNeill family for thirty years, will receive $10,000.

ANTS HARASS A MONKEY.

Stuck to Its Hair After It Stole Part of Ant Eater's Meal.

Returning yesterday on the Ward liner Siboney from a trip to Cuba, Louis J. Beck, who has offices in the Putnam Building, brought back with him a sixteen-foot Spanish python, a Cuban ant-eater and a monkey that only obeys Spanish commands. He said he had become greatly attached to the python, to whom he ascribed qualities of devotion and gentleness. Mr. Beck carried a thermometer to assure the reptile being provided with warm blankets when the mercury dropped below 40.

On Easter Sunday Mr. Beck opened a case of red ants as a delicacy for the ant-eater. The monkey, which was cavorting near by, invited itself to the feast. Seizing a pawful of the ants, the monkey managed to get a few dozen in it smooth, but most of them sought refuge in its hair, and the monkey spent the remainder of the day howling as it sought to free itself of the tiny creatures.

ARRESTED BY PLAYGOERS.

They Take a Man to Police Station on Woman's Complaint.

A group of men, angry at the alleged annoyance by Thomas Bares, 30, a barber, of 436 Columbus Avenue, of a woman patron of the Comedy Motion Picture Theatre, at Broadway and Sixty-fifth Street, last night, escorted him from the theatre to the West Sixty-eighth Street station, where he was charged with disorderly conduct.

According to the complainant, Mrs. Elizabeth Ennis of 211 West Sixty-seventh Street, Bares became so annoying in the theatre that she moved to avoid him, finally struck him and called the manager, who put Bares out. Several men in the audience followed Bares to the street and started with him toward the station house. A crowd soon gathered which attracted the attention of Patrolman Wested, who took charge of Bares.

GEORGE H. GUY DIES.

Secretary of the New York Electrical Society.

George H. Guy, for forty years Secretary of the New York Electrical Society and active in promoting automobiling and aviation, died in the Long Island College Hospital on Sunday of pneumonia. He was 76 years old.

Mr. Guy was born in England and studied music in Leipsic. For several years he engaged in the sugar-planting industry in Jamaica, West Indies, and then came to New York, and for many years conducted a scientific press bureau. Mr. Guy was interested in movements to protect wild birds and game on Long Island, where he had a preserve of 1,500 acres for quail and partridge. He was one of the organizers of a children's society formed to foster kindness to animals, and also was instrumental in obtaining a $1,500,000 gift from Andrew Carnegie to create the United Engineering Societies Building, in West Thirty-ninth Street, and the Engineers' Club home, in West Fortieth Street.

Five Die in Maine Hotel Fire.

VAN BUREN, Me., April 3.—Five persons lost their lives as a result of fire which destroyed the Kineo House, a small frame hotel here, early today. Four guests, a man, a woman and two children, were suffocated, and the proprietor, Joe Madore, succumbed to burns later in the day. The dead, besides Madore, are: Charles McCarty, Grand Isle; Mrs. Charles Bouchard, Caribou; two children of Mrs. Bouchard, aged 5 and 7.

Obituary Notes.

JOHN W. STEWART, formerly a real estate operator of Bayside, L. I., died yesterday in Flushing. He was 91 years old.

Mrs. LOUISE BARRINGER NIVER, writer for The Christian Herald and a member of the Women's Press Club, Women's Forum and the Theatre Assembly of Manhattan, died yesterday at her home in Mount Vernon. She was in her eighty-third year.

WILLIAM WALLACE HILL, former Western representative of Redmond, Kerr & Co. and investment banker, died at his home in Chicago yesterday.

EDWARD C. WARNER, for fifteen years traffic manager and general agent of the Sells-Floto Circus, died yesterday at the Palmer House, Chicago.

MORRIS JACOBS, President of the Congregation Kol Israel of Harlem, 25 West 114th Street, and head of the Jacobs Woolen Company, 246 Cherry Street, died yesterday after a short illness, at his home, 133 West 115th Street. He was 62 years old.

MICHAEL J. SMITH, for more than forty years connected with the Tide Water Oil Company of Bayonne, N. J., died on Monday at his home, New Brighton, S. I. He was in his sixtieth year.

Mrs. SARAH ANN SMITH, wife of Henry Pinckney Smith, a retired shipbuilder, died on Saturday in her seventieth year at her home, 994 Bushwick Avenue, Brooklyn.

NATHAN LEFF, 65 years old, a retired clothing merchant of Manhattan, died on Sunday at his home, 1,611 Fiftieth Street, Brooklyn.

JOHN JAMES MOORE Sr., an inspector in the Water Department, died on Monday at his home, 404 Fifth Street, Brooklyn.

Mrs. ELIZA JANE ELDRED, wife of Tredwell P. Eldred, a cigar manufacturer, died on Monday at her home in Hempstead, L. I., in her seventy-seventh year.

GEORGE F. DONOHUE, President of Peter J. Donohue Sons, Inc., boilermakers, died of pneumonia on Sunday at his home, 216 Lefferts Avenue, Brooklyn, aged 50 years. Mr. Donohue was a former President of the Bedford and Park Avenue Board of Trade.

Mrs. AGNES McKEON WELSH, wife of Edward M. Welsh, head of a department for the Standard Oil Company, died on Sunday at her home, 457 Eighty-first Street, Brooklyn, aged 30 years.

Mrs. ELEANOR L. WILLIAMS ROBERTS, widow of Seth Roberts and for seventy-five years a resident of Brooklyn, died on Monday at her home, 520 Hancock Street, Brooklyn, in her ninety-sixth year.

WALTER L. COOK, who retired six months ago after being for fifty years connected with Tiffany's, died on Sunday at his home, 602 West 139th Street. He was 70 years old.

Born.

LEWENTHAL—Mr. and Mrs. Roland R. Lewenthal (nee Ursula Dorothy Smith) announce the birth of their son, Lawrence Ketchum, April 2, at their home, 536 West 113th.

STERN—To Mr. and Mrs. Edward L. Stern of 790 Riverside Drive, a daughter, on Tuesday, April 3, 1923, at the Woman's Hospital.

WEITZNER—Mr. and Mrs. Emil Weitzner (nee Ruth Steckler) announce the birth of a daughter at Lenox Hill Hospital April 3, 1923.

Engaged.

GIBBONS—de MONTRAUT—Countess Marguerite Eugenie Anne de Montraut de Bourbonne-les-Bains, Vosges, 21 Rue de Rennes, Paris, and 35 Boulevard du Roi, Versailles, France, to Henry Johns Gibbons of Philadelphia and New York.

Married.

MADILL — BROWN — March 17, 1923, Miss Emily Katharine Brown, daughter of Mr. and Mrs. William Clinton Brown of Prescott, Ontario, to Mr. Edward James Madill, son of Dr. and Mrs. Grant C. Madill of Ogdensburg, N. Y.

Died.

ANDREWS—At Mount Vernon, N. Y., Tuesday, April 3, 1923, Ella L., widow of Charles E. Andrews, daughter of Garnias B. Baker and Sarah (Dupignac) Baker, also mother of Mrs. E. L. Pendleton and grandmother of George L. Pendleton. Funeral services at residence of her daughter, 237 Claremont Av., Thursday, April 5, 1923, at 1 o'clock.

ARMOUR—Joseph Edwards, after a lingering illness, at his residence, 1,050 Bergen St., Brooklyn, on April 3, in his 78th year. Kindly omit flowers. Funeral private.

BARKER—On April 3, 1923, Sophie H., widow of Captain Joseph H. Barker and daughter of the late John and Caroline Langhere Hustice, in her 78th year. Funeral services at her late home, 50 Prospect St., New Rochelle, N. Y., on Wednesday at 7 P. M. Interment private.

BASS—Louis, husband of Dora Bass, April 2, aged 81. Funeral services Mark Levinger's Chapel, 1,209 Broadway, Brooklyn, on Thursday, April 5, at 2 P. M.

BECKER—Leopold, April 2, beloved husband of the late Rosalie, beloved father of Gertrude Danziger, Alfred, William, Arnold. Funeral services Thursday morning, April 5, 12 o'clock, Mount Pleasant Cemetery. Train leaving Grand Central Station 11 A. M.

BERGER—Henry, beloved husband of Charlotte and dear father of Evelyn. Services at Meyers's Funeral Parlors, 228 Lenox Av., Thursday, April 5, at 10 A. M.

BOEKELL—Pauline F., suddenly on April 3, beloved sister of Julius Boekell. Services at John J. Fox's Funeral Chapel, 1,908 Bathgate Av., Bronx, on Thursday, April 5, at 10 A. M. Funeral private.

BRYCE—Suddenly, on Tuesday, April 3, 1923, Albert Bryce, in his 60th year. Funeral services and interment at Montreal, Canada. Montreal papers please copy.

COHN—Sarah (nee Pfifferling), widow of Moses and dear mother of Joseph, Arthur and Milton. Funeral from her late residence, 514 West 122d St., Wednesday, April 4, at 2 P. M. Albany papers please copy.

COHN—Mount Neboh Sisterhood regrets to announce the death of Sister Sarah Cohn. Members are requested to attend services at her late residence, 514 West 122d Street, Wednesday, April 4, 2 P. M.
Mrs. DAVID E. GOLDFARB, President.

COLEMAN—Michael, at his residence, 50 West 51st St., on Wednesday, March 28, 1923. Funeral services at the Church of St. Vincent de Paul, 23d St. west of 6th Av., on Wednesday, April 4, at 10 o'clock. It is earnestly requested that no flowers be sent. Interment strictly private.

COLEMAN—At a special meeting of the Board of Trustees of the Excelsior Savings Bank, held Thursday, March 30, 1923, the following preamble and resolutions were unanimously adopted:

Whereas it has pleased Almighty God in His divine providence to remove from us by death our beloved fellow-Trustee, Michael Coleman, this board has met to pay tribute to him and to mark their appreciation of his loyalty and devotion to the interests of this bank, to this city and country. As a member of this board his unremitting and zealous attention to the bank's best interests will long be remembered. He did not shrink from personal effort as a private citizen to promote the honesty and efficiency of government in city, State and nation. His public services began early in his life in the Civil War of the United States, and continued in various responsible capacities to within a few years ago. His last public service was as Tax Commissioner of the City of New York from 1884 to 1891. His knowledge of values of real estate in the City of New York was unexcelled. During the last years of his long life he had been very prominent in many large church and charitable institutions. This board will miss his valuable assistance; therefore, it is hereby

Resolved, That by the death of Mr. Michael Coleman the city loses a distinguished citizen, and the Trustees of this bank lose not only an associate whose efficient services have long been appreciated, but also a personal friend; it is further

Resolved, That this Board of Trustees give expression to feelings of heartfelt sorrow; that we extend our most sincere condolence to his family in their sad bereavement; and be it further

Resolved, That these resolutions be spread upon the minutes of this bank, and a copy suitably engrossed be forwarded to his family.
WILLIAM J. ROOME, President.
JOHN C. GRISWOLD, Comptroller.

COLLEY—At New Rochelle, N. Y., April 1, 1923, Jennie K., wife of Arthur E. Colley. Funeral services at her late home, 89 Locust Av., on Wednesday, April 4, 1923, at 2:30 P. M. Waterbury papers please copy.

COOK—Walter L. Campbell Funeral Church, B'way, 66th St., Wednesday, 2 P. M.

DONNELL—Tuesday, April 3, 1923, Anna C., beloved wife of the late Redmond Donnell. Funeral services at her late residence, 104 Avenue C, Bayonne, N. J., Thursday, April 5, at 8 P. M. Interment at convenience of family.

ELSWORTH—Elraud, on April 3, in his 81st year. Services at his late residence, 770 St. Nicholas Av., April 6, at 10 A. M.

EMMONS—Charles F., beloved husband of Alma Curtiss Emmons, on April 1, 1923. Services at his late residence, the Hotel Chatham, 48th St. and Vanderbilt Av., on Wednesday, April 4, at 2 P. M. Interment private. Chicago papers please copy.

EVANS—Beatrice Briley, beloved wife of William Fuller Evans of 1,206 Pacific St., Brooklyn, on Monday, April 2, 1923. Funeral services at the Lefferts Place Chapel, 86 Lefferts Place, near Grand Av., on Thursday, April 5, at 3 P. M.

FERRIS—At Saranac Lake, April 2, Howard Winthrop, beloved husband of Anna Barnes Ferris and son of the late Samuel S. and Elvira K. Ferris. Funeral services at 84 Monroe St., Brooklyn, on Thursday, April 5, at 2:30 P. M.

FEURY—April 3, 1923, Thomas A., beloved son of Catherine Feury, at his residence, 509 West 140th St. Funeral strictly private.

FITZPATRICK—On April 3, Michael B. Fitzpatrick, beloved husband of Elizabeth Fitzpatrick (nee Cunningham), a native of Abbayleix, Queens County, Ireland. Funeral from his late residence, 3,200 Hull Av., on Friday, April 6, at 9:30 A. M.; thence to St. Brendan's Church, 207th St. and Perry Av., where a solemn high mass of requiem will be offered. Please do not send flowers. Irish papers please copy.

FRITZ—On April 1, in New York City, George D. Fritz, formerly of Rhinebeck, N. Y. Funeral private. Rhinebeck papers please copy.

GIDDINGS—On April 2, 1923, at the Brooklyn Home for Aged Men and Couples, 745 Classon Avenue, Brooklyn, Solomon, beloved husband of Mary E. Giddings, in his 84th year. Funeral services at the Merrill Memorial Chapel, Classon Avenue and Prospect Place, Brooklyn, on Thursday, April 5, at 7:30 P. M.

GLASSFORD—Suddenly, Tuesday, April 3, Mary Elizabeth, daughter of the late James and Catherina Glassford. Funeral from her late residence, 223 Tenafly Road, Englewood, N. J., Thursday, April 5, 2:15 P. M. Train leaves Erie depot, Jersey City, Northern R. R., 1:20.

GLEASON—April 3, 1923, Lottie Peacock, beloved wife of John J. Gleason. Funeral services and interment at Philadelphia, Pa.

GOURLAY—On Monday, April 2, at the New York Hospital, Lawrence Gourlay, son of the late John H. and Edith Frothingham Gourlie, and husband of Elinor Seymour Rodman. Funeral services at the Church of the Resurrection, 74th St., between Park and Lexington Avs., on Thursday, April 5, at 10 A. M. Interment private.

GREEN—Charles Tilford, suddenly, on April 2, beloved husband of Virginia Brassell and brother of Ruby Inez Green. Funeral services The Funeral Church, Broadway at 66th St., Thursday, April 5, at 12 noon.

GRIER—At Elizabeth, N. J., April 1, 1923, Edgar B. Grier, M. D., aged 66 years. Funeral services at his late residence, 400 Westminster Av., Elizabeth, N. J., Wednesday, April 4, 1923, at 2:30 P. M.

GRIMSHAW—Benjamin, on April 3, at his residence, 108 Salisbury Av., Garden City, L. I., beloved husband of Annie and father of Henry E. Grimshaw and Mary E. Mills. Funeral services at 8 P. M. Wednesday, April 4. Train for Nassau Boulevard Station leaves Flatbush Av., Brooklyn, at 6:51 P. M. and Jamaica at 7:15 P. M.

HOBBIE—Entered into rest at Ralston, N. J., April 3, 1923, Selah Reeves Hobbie, husband of Cornelia Welling Hobbie and eldest son of Mrs. Emma L. Hobbie and the late Rev. Reeves Hobbie of Newark, N. J. Funeral services will be held at St. Mark's Church, Mendham, N. J., on Friday, April 6, at 10 o'clock. Interment at Greenwood Cemetery, Brooklyn, N. Y.

HOLTHUSEN—John, Monday, April 2, aged 77 years. Funeral service at Lutheran Church, Stapleton, S. I., Thursday, April 5, 2:30 P. M.; 1:30 boat at South Ferry, take Richmond or Concord car to Beach St. Interment at Lutheran Cemetery, Middle Village, about 5 P. M. Members of St. Mark's Church, friends and former scholars are invited.

HOYT—On Tuesday, April 3, 1923, at her apartment, 22 East 47th St., Carrie Bain Hoyt, wife of James Jauncey Hoyt and daughter of the late Edward Bain of Kinosha, Wis. Notice of funeral later. Chicago papers please copy.

INGRAM—At Astoria, L. I., on Tuesday, April 3, 1923, Violet Patterson, wife of the late David Ingram. Funeral services at her late residence, 910 Van Alst Av., on Thursday evening, April 5, at 8:30. Please omit flowers.

JACKSON—Isidor, suddenly, beloved husband of Sarah Jackson and dear father of Rosalind and Louis. Services at Meyers's Funeral Parlors, 228 Lenox Av., Wednesday, April 4, at 1:30 P. M.

UNDERTAKERS.

THE HOME FUNERAL
Conducted Inexpensively
Call Columbus 8200
When Death Occurs
FRANK E. CAMPBELL
"The Funeral Church"
Broadway at 66th St.

CEMETERIES.

THE WOODLAWN CEMETERY
233d St., Jerome or Lexington Subway.
Telephone Woodlawn 1100.
Book of views or Representatives.

Died.

JACOBS—Morris, April 3, after a short illness, dearly beloved husband of Bertha and father of Harry, Louis, Samuel M., Israel, Sadie F. Bonn, Lillie Rosenfeld and Stella. Funeral Thursday, April 5, 10 A. M., from his late residence, 128 West 112th St. Please omit flowers.

JONAS—At Goshen, N. Y., April 2, 1923, Mendel Jonas, in the 81st year of his age. Funeral services at Meyers's Funeral Parlors, 228 Lenox Av., N. Y., Thursday, April 5, at 2 P. M.

KAHN—Charles A., beloved brother of Alphonse and Louis V. Kahn, on April 2, in his 57th year. Funeral services on Thursday, April 5, at 10 A. M., at Martin Pick's Chapel, 237 Lenox Av. Please omit flowers.

KAMMERER—On April 3, 1923, at Mount Vernon, N. Y., Josephine Grangel, widow of the late George R. Kammerer, in her 70th year. Funeral services at her late residence, 343 South 2d Av., Thursday evening, 8 o'clock. Kindly omit flowers.

KIRSCH—Engel, beloved wife of Nicholas and mother of John. Funeral services at Henry J. Meyers's Funeral Home on Wednesday, April 4, at 2 P. M.

KLEIN—Mrs. Adolphina, aged 66 years. Funeral services Wednesday, 8:30 P. M., 1,237 College Av., Bronx.

LAVELLE—Suddenly, on April 2, Peter J. Lavelle of 668 East 176th St., beloved husband of Mary A. Lavelle (nee Brady), father of Francis M. Lavelle, George A. Lavelle and Mrs. William Dougherty. Funeral from St. Thomas Aquinas's Church at Daly Av. and 178th St., Bronx, on Thursday, April 5, at 10 A. M. Solemn mass of requiem will be offered for the repose of his soul. Interment Calvary Cemetery. Auto cortege.

LEWIS—Mary E., on April 3. Funeral services at late residence, 193 East 31st St., Brooklyn, at 8 o'clock Wednesday evening.

LINDEN—James, beloved husband of Louise A., in his 88th year, at his residence, 171 Amsterdam Av., New York City, on Tuesday, April 3. Funeral private. Interment Woodlawn Cemetery.

LOHR—At East Orange, N. J., on Monday, April 2, 1923, Alma Lohr, beloved wife of Robert Lohr. Interment at the convenience of the family.

McCUTCHEN—Malvina, beloved wife of the late Thomas McCutchen, on April 3. Funeral services The Funeral Church, Broadway at 66th St., Thursday, April 5, at 1 P. M.

McGOVERN—Annie, beloved daughter of the late Mary McGovern, at her residence, 136 East 43d St., on Monday, April 2. Solemn requiem mass at St. Agnes's Church, 43d St. near Lexington Av., at 10 o'clock on Wednesday morning. Funeral private.

MADDEN—James J. Sr., beloved husband of Ann Tracy Madden and beloved father of William P., James J., Mrs. E. J. Donohue, Gertrude C., Dr. Edward J. and the late Hon. Judge Tracy P. Madden, on April 2 at his residence, 22 Stanley Place, Yonkers. Funeral on Thursday, April 5, at 9:30 A. M. Mass of requiem at St. Peter's Church, 10 o'clock. Interment St. Mary's Cemetery.

MENDELSON—Annie (nee Gitskey), widow of Gustave and dear mother of Leo. Services Meyers's Funeral Parlors, 228 Lenox Av., Wednesday, April 4, at 10:30 A. M. Maternity Aid and Henrietta Society are especially invited to attend. Kindly omit flowers.

MILLER—On Monday, April 2, 1923, at her residence, 1 West 72d St., Ann Marshall, widow of Alexander Miller, in her 88th year. Funeral private.

MONAHAN—Katie, on April 2. Funeral services at St. James's Pro Cathedral, Jay St., Brooklyn, Thursday at 10 A. M.

MORGAN—On Sunday, April 1, at her residence, 40 East 38th St., Juliet Pierpont Morgan, wife of the late Rev. John B. Morgan of Paris and daughter of the late Junius Spencer Morgan of London, in her 75th year. Funeral services at the Chapel of St. George's Church, Stuyvesant Square, on Wednesday, April 4, at 10:30 A. M.

NIVER—At her home, 245 South 2d Av., Mt. Vernon, N. Y., Louise Barringer Niver, wife of the late John Livingston Niver, in her 83d year. Funeral services at her late residence, Thursday, April 5, at 2 P. M. Train leaves Grand Central, N. Y., N. H. & H. R. R., at 2:17.

NIVER—We announce with sorrow the death of our First Vice President of the Theatre Assembly, Mrs. Louise B. Niver. Funeral services will be held at her late residence, 245 2d Av., Mount Vernon, N. Y., on Thursday afternoon, April 5, at 3 o'clock. Train leaves Grand Central Station (lower level) at 2:17 P. M.

POND—Clifford Ernest. At Leavenworth, Kan., on April 2, 1923, Clifford Ernest Pond, aged 78, youngest son of the late Samuel Metcalf and Harriet Lemira Pond, and brother of George Decatur Pond of Leonia, N. J. Funeral at Leavenworth.

PROUT—Henry Byrd Jr., son of Henry B. and Eloise W. Prout, age 8 days, at the Phillips House, Boston, April 2. Funeral private.

RAFTER—Suddenly, at Miami, Fla., on March 21, Charles Gregory, son of the late Edward and Cecilia Philbin Rafter of New York. Funeral from the residence of his sister, Mrs. James P. Kelly, 1,723 Quentin Road, Brooklyn, on Thursday, April 5. Requiem mass at St. Brendan's Church, East 12th St. and Av. O, Brooklyn, at 10 o'clock. Interment Holy Cross Cemetery.

REISENAUER—Joseph, on Monday, April 2, father of Frances, Joseph, Florence and Antoinette. Services on Wednesday at 8 P. M. at his late residence, Harrison, N. Y. Interment at New York Bay Cemetery, Greenville, N. J.

RILEY—April 1, Sarah C., wife of William D. Riley and daughter of Edward and the late Rose E. Carr (nee Lafferty). Relatives and friends are invited to attend funeral Thursday, 8:30 A. M., from the residence of her father, 3,046 North 63d St., Philadelphia. Solemn requiem mass at Our Lady of Lourdes Church, 10 A. M. Interment Holy Cross Cemetery.

Died.

SACHS—Louis, in his 80th year, beloved husband of Lina and devoted father of Harry J., Ralph L., William B., Rebecca, Amelia, Gertrude and Jessie Sachs. Funeral private from his late residence, 1,044 Madison Av., at convenience of family.

SCHWARZ—Gustav, on April 1, beloved husband of Olga, and loving father of Otto, Henry, Elsie and the late Oscar Schwarz. Funeral from Pick's Parlors, 237 Lenox Av., Wednesday, April 4, 1:30 P. M. Kindly omit flowers.

SMITH—Michael J., beloved husband of Elizabeth Smith (nee McCaughey) and father of Edward J., at his residence, 110 Westervelt Av., New Brighton, S. I., on April 2, in his [illegible] year. Requiem mass Thursday, April 5, 9:30 A. M., at St. Peter's Roman Catholic Church, New Brighton. Interment St. Peter's Cemetery, West New Brighton, S. I.

SPEER—William McMurtrie, early Monday morning, April 2, 1923, at Piermont, N. Y. Born Huntingdon, Pa., Feb. [illegible] 1865. Burial quietly at Huntingdon April 4.

TORREY—Elizabeth D., on April 2, at Honesdale, Pa., in her 84th year, widow of Robert N. Torrey and mother of Mrs. A. B. Hull of Colonia, N. J. Services at Honesdale, 2 P. M. Thursday.

TWITCHELL—Ella Cooke, wife of Dr. David C. Twitchell, on April 2, at the home of her brother, Irving Cooke, Stevenson, Md.

VALENTINE—On April 2, 1923, at Brightwaters, L. I., Annie G., beloved wife of Charles M. Valentine. Funeral services at her late residence, Pine Acres Boulevard, Brightwaters, on Wednesday, April 4, at 7:30 P. M. Autos will meet train leaving Flatbush Av. [illegible] and Penn Station 5:[illegible].

VAN NEST—At East Orange, N. J., April [illegible], 1923, John Reynier, beloved husband of Elizabeth Rollinson, and son of the late John Reynier and Josephine Westervelt Van Nest. Services at his late residence, 25 Winans St., on Wednesday, April 4, at 2:30 P. M.

VINTON—Sons of the Revolution in the State of New York. With regret announcement is made of the death on March 29, 1923, of Thomas [illegible] Vinton, a member of this society.
ROBERT OLYPHANT, President.

VIVIAN—On Sunday, April 1, at [illegible] P. M., Sarah (nee Clark), widow of [illegible] Vivian, at her residence, 7 Jefferson Place, Mount Vernon, N. Y. Funeral will be conducted from her late residence Thursday, April 5, 10 A. M. Interment Cypress Hills Cemetery, Brooklyn.

WHINERAY—At French Hospital, on Sunday, April 1, 1923, William E. Whineray of Liverpool, England. Funeral services at St. Thomas's Church, 5th Av. and 53d St., on Thursday afternoon at [illegible] o'clock.

WISWELL—On Tuesday, April 3, 1923, Sarah E. Wiswell (nee Remington). Funeral services at the Summerfield M. E. Church, Washington and Greene Avs., Brooklyn, Friday, April 6, at 2 P. M.

In Memoriam.

McCOY—John Henry. In memory of a devoted husband and kind father, who died April 4, 1918.
HIS WIFE AND CHILDREN.

O'REILLY—In loving memory of our daddy, Thomas J. O'Reilly, who died April 4, 1919.
MARGARET AND THOS. J. O'REILLY.

REIS—Julia. In loving memory of my devoted wife and beloved mother, who passed away April 4, 1915.
HERMAN L. REIS, M. D.
ADELAIDE J. REIS.

ROBERTS—In loving remembrance of Helen Simpson Roberts, passed to eternal life April 4, 1919.
Peace, perfect peace, with loved ones far away;
In Jesus' keeping we are safe and they.

SILO—Kate. A month's mind mass will be offered for the repose of the soul of Mrs. James P. Silo on Thursday, April 5, at 8 o'clock, in the Church of the Blessed Sacrament, West 71st St.

Advertisements of Births and Deaths for insertion in The New York Times may be telephoned until midnight to Bryant 1000.

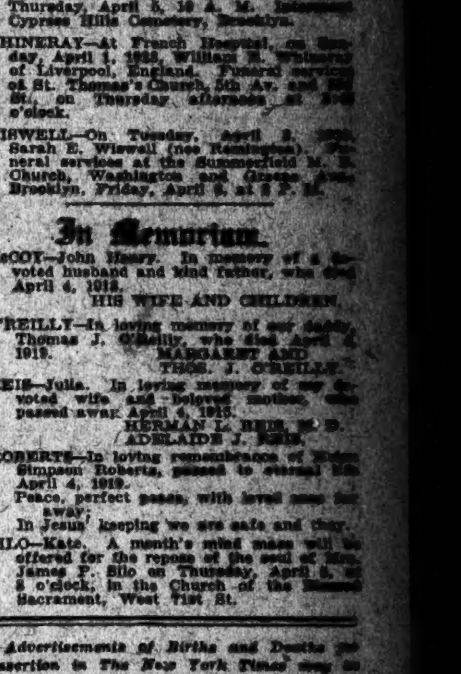

Sapphire Jewellery
Rings, Bar Pins and Bracelets
Theodore A. Kohn & Son
JEWELLERS
321 FIFTH AVENUE, AT 32nd STREET

Available with the
WELTE-MIGNON
The Welte Library of Artists' Records is the largest, most valuable and most comprehensive collection of interpretations of artistic piano performances in existence.
WELTE-MIGNON STUDIOS
665 Fifth Avenue
At 53rd Street
Established 1832
Also builders of the Welte Philharmonic Residence Organ

HON. JOHN H. CLARKE
Former Justice of the Supreme Court
will speak at a Mass Meeting to be held under the auspices of the League of Nations Non-Partisan Association on
FRIDAY, APRIL 6th, at 8:00 P. M.
at the
LEXINGTON AVE. OPERA HOUSE (50th ST.)
To urge that the United States enter
The LEAGUE OF NATIONS
Hon. OSCAR S. STRAUS will preside
ADMISSION—FREE

JERSEY ROADS WANT TO CUT PASS LIST

Seek Legal Light on Just Who Is "an Officer of the Legislature."

ONE PASTOR RIDES FREE

Former County Judge and Former Chancery Clerk Figure as Committee Clerks.

TRENTON, N. J., April 3.—Railroad officials in New Jersey are anxious to ascertain how many of the two hundred persons to whom railroad passes are issued annually are by law entitled to possess them. They would be greatly pleased if some legal authority would tell them just what constitutes "an officer of the Legislature."

The current list, as furnished to the railroads of the State, is certified by the Secretary of State, after having been made up by the Speaker of the Senate and the Speaker of the Assembly. Those officers of the Legislature make up the list, designating each applicant's job, and then forward this list to the Secretary of State, who has the passes issued to those whose names appear on it. The law provides that members of the Legislature, legislative officials, secretaries and clerks to the various legislative committees are entitled to an annual railroad pass in the State.

In this connection it is interesting to note that the Rev. James E. Diverty, a Methodist minister of Trenton—listed as a physician—holds one of the passes. He occasionally acts as an "emergency chaplain" during the session of the Legislature.

Another pass holder, according to the list, is Enoch Johnson of Atlantic City, who three weeks ago retired as clerk of the Chancery Court at a salary of $3,000 a year. On the list Johnson is qualified as Clerk to the House Committee on Elections. Former County Judge M. J. Berry of Ocean City is listed as Clerk to the Senate Committee on Highways.

William D. Moore, no address given, is listed as "assistant secretary in the Executive's office." It is said here there is no such man in the Governor's office and he is not known to Frederic M. Pierce, Governor Silzer's secretary.

William M. Wright of Sea Girt, who was retired some time ago after twenty-five years' service with the State Controller's office, is on the pass list as Clerk to the Senate Committee on Stationery and Incidentals.

The Senate Committee on Commerce and Navigation usually appoints one secretary, but this year has two, according to the list. They are George Hallings of Burlington and Joseph Walton of Haddonfield.

C. Parker Sweet of Trenton, custodian of State House building, is listed as clerk to the Senate Committee on Railroads and Canals. Charles A. Robertson of Jersey City is one of the few Democrats holding a pass. He is listed as clerk to the Senate Committee on Militia. Eva L. Solar of Atlantic City is listed as clerk to the House on Bill Revision.

When Allan Strong, counsel for the Pennsylvania Railroad, was testifying before a hearing here recently, he called attention to the fact that the railroads were "overburdened with free transportation."

Commerce Law Committee to Meet.

The Committee on Commerce, Trade and Commercial Law of the American Bar Association will open its annual public meeting today in the assembly room of the Merchants' Association, in the Woolworth Building. Discussion will be held before the committee by members of the various trade associations and others interested in the recommendation of commercial legislation.

BUSINESS NOTES.

The offices of the National Knitted Outerwear Association are now located at 347 Fifth Avenue.

The account of the Davenport Dry Goods Company, Davenport, Iowa, has been added to the list represented in this market by Ben F. Levis, resident buyer, 115 to 125 West Thirtieth Street.

Harry H. Hertz, who was for some time associated with Jacob Hertz & Sons and who was later Vice President of Kaye & Einstein, Inc., is now head of the Harry H. Hertz Company, Inc., manufacturing furriers, 37 West Twenty-eighth Street.

Hazel & Co., London, makers of leather goods specialties and luggage, are now represented in the American market by the Leather Goods Department of the Bush Terminal Sales Building, 130 West Forty-second Street.

BUSINESS RECORDS

BANKRUPTCY PROCEEDINGS.

Petitions Filed—Against

HYMAN FOX, cloaks and suits, 255 Bleecker Street, by Samuel Fox for $1,800, Majestic Apparel Company, Inc., $109, Kanerman & Kalmanowitz $133. Dorothy Kenyon was appointed receiver, under $2,000 bond, by Judge Mack. Liabilities about $13,000, assets about $3,500.

AARON KAPENSTEIN, groceries and fruit, 848 Home Street, by Israel Kapenstein for a claim of $500.

THE PROSPECT STORE—Harry Padwa, trading as The Prospect Store, general merchandise, 22 Glenn Street, Glenmore, L. I., by George Norman $376, Lavinia Markham $70 and Rose Manson $56. Judge Garvin has appointed Richard J. Barry receiver, in bond of $2,000.

Petitions Filed—By

PHILIP PEZZELLA, doing business as Ideal Bedspread Company, 2,141 Third Avenue. Liabilities $16,533, assets $4,000, main items being accounts $2,000, fixtures $1,500. Principal creditors are I. Sacks & Sons $1,702, Hightstown Manufacturing Company $1,343, The American Fabrics Company $1,161.

AARON CHALFIN, employe, 562 West [illegible] Street. Liabilities $[illegible], no assets.

GALEN H. WHITE, 1,264 Findlay Avenue. Liabilities $1,068, assets $630.

SAM DECKELBAUM, grocer, 60 Rutgers Street. Liabilities $1,769, no assets.

ALPHA CONFECTIONERY—George A. Harris and George J. Katavolos, trading as the Alpha Confectionery, 388 Nostrand Avenue, Brooklyn. Liabilities $5,[illegible], no assets.

ELIAS MILHIN AND JOSEPH KAWOD, trading as Milhin & Kawod, 193 Atlantic Av., Brooklyn. Liabilities $8,978, assets $536.

JAMES A. DONNELLY, clerk, 8,808 Eighty-eighth Street, Woodhaven, L. I. Liabilities $1,435, no assets.

Assignments.

THE FORD REGULATOR CORP., manufacturing valves at 407 Broome Street, to Edward De V. Tompkins of 17 East Thirty-eighth Street. The company was incorporated in 1920. Thomas B. Ford is President.

AARON KAPENSTEIN, retail groceries, at 848 Home Street, to Walter M. Jacobson.

Receivers Appointed.

GROTTO LAND, INC., restaurant, Broadway and Sixtieth Street.—Walter L. Bryant appointed, under $500 bond, by Judge Augustus N. Hand. Liabilities, about $40,000; assets, about $1,000.

FRANK ROMAINE, manufacturer of cigars, Bay Shore, L. I.—Judge Garvin has appointed Russell P. Koehler in bond of $1,000.

Schedules Filed.

ALEXANDER - HOLDEN CO., Inc., 111 Hudson Street.—Liabilities, $63,474; assets, $21,970; main items being accounts, $14,640; fixtures, $2,760; notes, $2,009. Principal creditors are First National Bank of Gouverneur, $11,750, secured; Edward P. Holden, $14,250; Thomas S. Huff and Rufus G. Shirley, $7,000, claim in litigation.

MICHAEL JOHNNIDES, doing business as French Jewelry Co., 2,200 Broadway.—Liabilities, $50,222; assets, $17,925; main items being stock, $9,335; cash, $6,358. Principal creditors are M. H. Levy & Co., $6,706; Pinhofer Bros., $3,869; C. G. Mallet & Co., $5,717; Adler & Heine, $2,151; Wittnauer & Co., $2,544; H. Oppenheimer Co., $2,145.

E. LOUISE WELLS PROBST, individually and as a member of the firm of E. L. Wells Co., importers, 47 East Twelfth Street.—Liabilities, $7,781; assets, $1,000. Principal creditors are American Safety Razor Co., $700; Czecho-Slovakian Importing and exporting, $507.

RUBIN KUTTNER, doing business as United Specialty Co., 408 East Tenth Street.—Liabilities $6,054; assets, $2,218; main item being accounts, $2,193. Principal creditors are Hyman Alexander, $900; Jacob Krimsky, $9.25; Greenman & Bohrer, $985.

Petition Dismissal Set Aside.

AMERICAN BURLESQUE ASSOCIATION, INC., 701 Seventh Avenue.—Decision dismissing bankruptcy petition reversed and adjudication in bankruptcy ordered.

Out of Town.

Special to The New York Times.

ROCHESTER, April 3. — Buck & Horne, merchants of Mexico, filed a petition in bankruptcy today with liabilities listed at $35,196 and assets at $29,316.

JUDGMENTS.

Filed yesterday, the first name being that of the debtor:

In New York County.

Abrahams, Paul M.—H. Rump.......$200.20
Black & White Cab Co.—New Amsterdam Casualty Co.......$340.65
Same—Same.......$130.65
Bennett, Harry W.—I. T. Burr et al.$15,757.58
Bielsky, Rose—J. Morrison et al.......$176.83
Cooper, Isidor—J. Reilly, costs.......$111.02
Dostal, George A., and John C. Prendergast—A. McCann.......$7,735.01
Grane, Bert B.—Webster Basket Co.......$955.28
Charles F. Herm, Inc.—J. Kohner.......$116.20
Callahan, Thomas, and Natl. Surety Co.—People, &c.......$2,000.00
Doherty, Edward F.—Alexander Hamilton Institute.......$145.62
Dachis, Louis, and David Artenberg (Dachis & Artenberg)—D. Leavenworth.......$275.40
Duffy, Alice C.—S. Elstad.......$2,292.74
Dayan, David—W. Levin.......$1,535.17
Durst Mfg. Co., Inc.—Autoyre Co.......$1,705.15
Epstein, Ralph—Thomas E. Wilson & Co., Inc.......$144.96
Floor Covering Associates, Inc.—F. A. Flick Co., Inc.......$2,089.73
Freeman, Marvin—G. Pontecorvo.......$221.95
Flint Mills—S. Bayer et al.......$482.80
Gollum, Frederick W.—A. McCann..$7,646.01
Glassman, Robert—Alexander Hamilton Institute.......$117.22
Graber, Emanuel N.—J. Weinstock.......$319.05
Gronner, Emil—Hoboken White Lead & Color Works.......$257.98
Goldstein, Isidore—M. Waldman.......$6,221.10
Harding, Edward M.—F. A. Harwood.$289.41
Henderson, William — Industrial Commr. State New York.......$2,616.00
Herkimer, Mills Co., Inc.—John Campbell & Co.......$706.95
Hass, Sam—New Netherland Bank N. Y.......$5,478.17
Jamaica Tire & Rubber Co., Inc.—Keystone Tire & Rubber Co.......$471.42
Jensen, Harold E.—C. Mollerson.......$296.45
Jiminy Mfg. Co.—Geo. W. Roebling, Inc.......$2,600.21
Justice, Louis—M. A. Reach.......$1,619.94
Kohn, Herman S.—D. Grossman et al.......$476.57
Klein, Max—After Glow Realty Co.......$318.45
Kent, Harry—H. Kent, costs.......$110.11
Kriger, Leon (Architectural Cabinet Co.)—M. Herrmann Lumber Co.......$236.40
Lazzara, Frank—B. Chiecco.......$2,091.57
Lacombe, Mark—E. Siff.......$871.75
Laubendorfer, George F.—Boston Varnish Co.......$148.70
Morabito, Pasquale—Indian Refining Co., Inc.......$148.23
Ninth Av. R. R. Co.—O. E. Franz..$1,646.37
Northcupp, Herschel B.—Texas Co.......$151.75
Nelson, E. Rudolph—Carlotee Mills, Inc.......$110.75
Olsen, Samuel—P. Margarella.......241.45
Rossi, Cecil—J. P. Ryan.......661.67
Roberts, T. Harry—A. C. Campbell..$167.92
Ryan, Matthew A.—S. Kantor.......637.66
Rose, Lew—E. Levy.......$2,955.25
Riffle, John—D. Schiff, costs.......$140.07
Roman Bread Co., Inc.—General Quilting Co., Inc.......$3,043.17
Rosenwasser, Moses, Max I. Rosen and Isidor Rosenwasser—M. L. Jacobs.......$437.41
Stengel, Wm. H.—Seaman, Lichtenstein & Co., Inc.......$267.36
Strauss, Benjamin—A. Wolf.......$495.65
Sutton, Earnest S.—Akkurate Loose Leaf Co., Inc.......$105.55
Silverstein, Michael—Jackson Hat Co., Inc.......$278.38
Sullivan, Chas. A.—C. V. Pallister et al.......$184.43
Sporting Pants Co.—N. Cheryteff.......$167.82
Sporting Pants Co., Inc.—Armour Thread Co., Inc.......$135.63
Star Ins. Co. of America—Fox Tool Co., Inc., et al.......$3,495.85
Sauquoit Shirt Co.—Clifton Shirting Co., Inc.......$5,355.67
Van Tanner Building Co., Inc.—H. Granade.......$1,700.71
Woods, Thomas—M. Cunningham, administratrix.......$10,135.60
Warrington, et Woodward, Fred J.—E. S. Warrington, costs.......$125.60
Winograd, Morris—R. S. Goetz et al..$576.44

Zimmerman, Augustus A.—F. B. Nickel.......$114.90

In Bronx County.

Applebaum, Julius, and Morris Fivelman—B. H. Marks.......$500.14
Ballynon, Harry, and Charles Polansky—Bar Bldg. Co., Inc.......$732.53
Daly, Patrick H. J.—Aron Realty Corp.......$470.72
Dockfield, Isie and Sam—S. Katz..$2,624.10
Flynn, Edward J., as Sheriff—T. T. Clark Jr.......$1,687.36
L. & R. Novelty, Inc.—Realty Mfg. Comb Co., Inc.......$328.70
Michael Herrman, Inc.—Delbert Sales Co.......$14.60
Rich, Isidor, and Samuel Stein—Public National Bank.......$1,560.03
Skluth, Katie and Isaac—H. Harris..$280.06
Summer, Hayward V.—S. Bruce.......$100.00

SATISFIED JUDGMENTS.

The first name is that of the debtor, the second that of the creditor and date given is when judgment was filed:

In New York County.

Federal Sugar Refining Co.—N. Y. C. R. R. Co., March 17, 1923.......$482.82
Nelscraft, Inc.—Barnum Bros.' Co., Dec. 28, 1922.......$424.82
Nevins, Frank J.—City of New York, Dec. 18, 1922.......$320.24
Goldstein, David, et al.—Plymouth Rubber Co., March 30, 1915.......$2,702.49
Same—Same, Dec. 1, 1915.......$100.69
Phillips, Estelle N.—M. M. White, June 15, 1922.......$2,082.42
Borden, Bertram H.—E. H. Davison, March 30, 1923.......$1,000.00
Same—L. F. Davison, March 30, 1923.......$2,750.00
Anker Glove Co., Inc., et al.—A. Friedman, May 3, 1922.......$702.04
Church, Thomas A.—D. A. Shook, March 26, 1923.......$984.41
Kleinkopf, Rose, et al—P. Rogofsky, Sept. 7, 1922.......$738.15
Levy, Goodman, et al.—J. Wieman, Oct. 29, 1914.......$541.38
Stone, Estelle N.—M. T. Fayou, March 1, 1923.......$3,877.14
Pearson, Robert A.—Hernando State Bank, Aug. 18, 1921.......$1,200.23

Brooklyn City R. R. Co.—E. F. Devery, March 13, 1923.......$884.6[illegible]
Myers, or Tabor, Mary E.—J. M. Gidding & Co., Dec. 20, 1922.......$1,214.29
Roxbury Realty Corp.—H. Tabak, Feb. 2, 1923.......$591.03
Hochberg, Bennie, and Louis Spritzer—State Industrial Com., March 4, 1922 (vacated).......$357.00

In Bronx County.

Shakespeare Const. Corpn., S. P. Lasperches and Ed Segal—Hudson Sash and Door Co., Inc., March 14, 1923.......$495.72
Same—Same, March 4, 1923.......$488.22

MECHANICS' LIENS.

Filed yesterday:

In New York County.

52D ST, 224 West; F. N. Du Bois Co., Inc., against John J. Emery, owner; Petersen Plumbing and Heating Co., Inc., contractor.......$167.18

56TH ST, 20 West; F. N. Du Bois Co., Inc., against Wm. H. Taylor, owner; Petersen Plumbing and Heating Co., Inc., contractor.......$107.85

46TH ST, 145 East; H. F. Electric Co., Inc., against Martin Downey, owner; Charles H. Jackson, contractor.......$145.00

37TH ST, 130 East; H. C. Muelbe against 130 East 37th St. Corp., owner and contractor.......$31.35

11TH AV, 611; James McDermott against Vincent Lukazewitez, owner; Oluf Nielsen, contractor.......$425.01

65TH ST, 35 West; David Wasserman against David D. Deniger, owner and contractor.......$1,173.00

In Bronx County.

LOT 313, map of 1,716 lots, property of East Chester Syndicate Co.; Ames Building Material Co., Inc., against Aurora and Anthony Branco, owners and contractors.......$760.16

SATISFIED MECHANICS' LIENS.

In Bronx County.

217TH ST, n s, 205 ft e of Barnes Av, 98.7x114; Larkin Lumber Co. against Joseph Spadaro et al., Aug. 7, 1922.......$598.70

SHAKESPEARE AV, e s, 161 ft s of Featherbed Lane, 100x200; Hudson Sash and Door Co., Inc., against Shakespeare Construction Co., Inc., et al., Feb. 9, 1923.......$1,304.79

Putting beauty in your floors puts profit in your pocket

Every merchant recognizes the selling value of beautiful surroundings. The proprietor of the exclusive Fifth Avenue Shop, the "Ready-to-Wear" Manufacturer, the Automobile Sales-Manager—all know that the proper "atmosphere" helps to put the customer in a "buying" frame of mind.

In carrying out your scheme of interior finishing—simple or elaborate—don't neglect the floors. You will want the most harmonious as well as the most serviceable floors you can obtain.

A 'phone call or a post card will bring one of our representatives to your office for a consultation. He will help you get the proper floor—the floor that will be the most economical and satisfactory.

He will tell you about the complete floor-designing and floor installation service offered by BONDED FLOORS COMPANY, INC., and how each floor that we install is guaranteed by a 5-Year Guaranty Bond.

The following types of resilient floors are installed by this company and bonded by the U. S. Fidelity & Guaranty Company:

Gold Seal Battleship Linoleum Gold-Seal Treadlite Tile
Marbleized Rubber Tile Natural Cork Tile

We also lay floor-coverings of all kinds, including carpets and imported decorative linoleums.

We shall welcome the opportunity to explain the many ways in which we may be of service to you, the cost of BONDED FLOORS, etc. A letter or telephone call will bring our representative.

BONDED FLOORS COMPANY

INCORPORATED

35 W. 45th St., New York—Telephone Bryant 6251

CHICAGO NEWARK BOSTON JAMAICA CLEVELAND SAN FRANCISCO DETROIT LOS ANGELES

"A Surety Bond With Every Floor"

New Fabrics in Spring Shades

BUYERS' WANTS—OFFERINGS TO BUYERS

Telephone Bryant 1000

BUYERS' WANTS.

Fifteen cents per word each insertion.

ALLTYME Wanted—All colors, any quantity. Blumenthal & Bro., 19 West 24th.

BOLIVIAS Wanted—100, 101, 509, 0545, 16025, 16044 or similar; all quantities. Lipchansky Bros., 114 West 28th. Watkins 2633.

BOLIVIAS Wanted—Stewarts, raritan, Stevens, or similar, firsts or seconds, for cash. Faultless Garment, 135 West 29th.

BOLIVIAS Wanted—All makes, velours 113118-16021 or similar. Eisenberg-Friedman, 30 West 28th.

BOLIVIAS Wanted—Stevens, Francine 4440, 1170, 1214, 1215, 2888 and 2898. Madison Square 10081.

BOLIVIAS Wanted — Stewarts 569, Wyandotte 334, Stevens 440. Epstein-Quinto, Watkins 0429.

BOLIVIAS Wanted—Raritans or similar, black, dark gray. Edward Isaacs & Co., 116 West 22d.

BOLIVIAS Wanted—American style 16025 and 16044, or similar; all colors. Pennsylvania 3511.

BOLIVIAS Wanted—Spot cash; right price; American 15140. Kid Fax, Madison Square 2193.

BOLIVIAS Wanted—Stevens 4440, black and navy, for cash. Tel. Madison Square 6678.

BOLIVIAS Wanted—Stewarts, Stevens, Raritans or similar for cash. Watkins 2545.

BOLIVIA, Poiret Wanted—09164, others; tan, grey, 0545, 101. Wyandotte, Fitzroy 3566.

BOLIVIAS Wanted—J. P. Stevens style 4440, all colors for cash. Watkins 6979.

BOLIVIA Wanted—Stewarts 569 and Raritans; all colors. Watkins 2226.

BOLIVIAS Wanted — 16081, 0563. Watkins 6553.

CANTONS Wanted — Flat crepes, satin crepes, crepe de chines, georgettes, charmeuse; tub silks, other silks, plain and fancy; spot cash. Banner Fabrics, 27 West 24th.

CANTON CREPE Wanted — Susquehanna drawnwork canton; can use any quantity. Princess Dress House, 242 West 36th.

CANTON Crepe Wanted — Light shades; printed fabrics; cash. Melman, 118 Madison Av.

CANTON Crepe Wanted—Eagles 201 in high shades. Dorfman & Weisen, 9 West 24th.

CAPES, Silk, Wanted—All-over embroidery and plain; also nice snappy twill coats. Second floor, 1,225 Broadway.

CAPES, Wraps, Suits, Coats, Dresses Wanted—Jobs; cash. Progress, 30 West 32d.

CHINCHILLA Wanted—L. F. Hug, ¾ goods, or similar quantity; cash. Fitzroy 5620.

CLOTH Wanted—Lawrence 9211, Frankenberg's 502, American 132016, 11196. Aronow Bros. Longacre 2111.

CLOTH Wanted—Juilliard's 110, A. W. Co. 013418, 15120 or similar, brown, reindoor, for cash. Longacre 6898.

CLOTH Wanted—Open to buy quantities of heavyweights for Fall. Ace High Sportwear, 92 Bleecker.

CLOTH Wanted—Garfield 5397, also Wyandottes 334, all colors; cash. Fitzroy 5620.

CLOTH Wanted—11196, 132016; also overplaids at a price; cash. Chelsea 8790.

CLOTH Wanted — Stevens' tweed 1163-4. Rosenheim, Chelsea 5494.

CLOTHS Wanted—American, style 15134-14-15-16. Spring 8676.

COATS Wanted—Misses', junior's and children's fall coats, popular price and better end; call with samples all week. 34 West 33d, 4th floor.

COATS Wanted—Jobber placing orders on ladies' cloth and plush coats. Call with samples, 26 West 32d, 12th floor.

COATS Wanted—Plush coats, wraps and jacquettes in all novelty pile fabrics. 16 West 25th, 9th floor.

COATS Wanted—Placing orders on plush coats, wraps and jacquettes. Universal Pile Fabrics Coat House, 498 7th Av.

COATS Wanted—Infants' intermediates, children's; placing orders on snappy Fall models. 164 West 27th, first floor.

COATS Wanted—Jobber placing orders infants', girls' flapper Fall models all week. 5th floor, 305 7th Av.

COATS Wanted—Placing stock orders on poiret twill and silk coats. 36 West 25th, 7th floor.

COATS, SUITS Wanted—Jobs last year's Winter coats; cash. Lester-Prager, 5 West 31st.

COATS Wanted—Placing orders Fall juniors', children's. 137 West 27th, 1st floor.

COATS Wanted — Placing orders on silk coats. Hirshfield, 213 West 35th.

COATS and Suits Wanted—Looking at Fall samples. 34 West 27th, 5th floor.

COATS Wanted—Looking for samples, Fall line. 3d floor, 34 West 27th.

COATS, Wraps Wanted—Bolivias, at a price. Rathblum, 33 West 26th.

COATS Wanted—Jobber looking at Fall coats. Telephone Watkins 5720.

COTTON Goods Wanted—White, Lonsdale Hill or Pacific jean for cash. H. L. Hirsh Co., Glenmore 8924.

COTTON Goods Wanted—Printed voiles, dark patterns. 11 West 17th St., 5th floor. Chelsea 6977.

COTTON Goods Wanted—Spot cash; quantity no object. H. M. Knopp, 200 Church St.

CREPE de Chines Wanted—3-thread, 80 pick; also striped tubs and satin de chines for spot cash. Kreeger Silk Co., 470 4th Av.

CREPE DE CHINE Wanted—Open for large quantity 3-thread crepe de chine, at price; black, navy, brown. Longacre 7816.

CREPE de Chine and Radium Wanted—Three-thread and four-thread; spot delivery. Newmark, 333 7th Av.

CREPES Wanted—36-inch Arlington, Whitman or Hamilton, tans and grays. Watkins 6193.

CREPE DE CHINE Wanted—3-thread, all colors; at a price, cash. Madison Square 9293.

CREPE de Chine and Canton Crepes Wanted—Spot cash. Hollub & Klein, 45 West 28th.

DRESSES Wanted — Large jobber placing quantity orders on Spring dresses, canton crepes, flat crepes, crepe de chines and all sport and cotton materials; also buying jobs for cash. Schwartz, 8 East 32d, 7th floor.

DRESSES Wanted—Large dress jobber placing quantity orders on linens, voiles, organdies and ratinals. Call all day, see Mr. Kramer, 36 West 32d, 5th floor.

DRESSES Wanted—Will pay cash for your entire stock of canton, flat crepe and all desirable dresses; no lots too small or too large. Call Lockman, Pennsylvania 5920.

DRESSES Wanted—Large jobber placing stock orders on new sport and cotton dresses; submit samples. 500 7th Av., 3d floor, 38th St. entrance.

DRESSES Wanted—Large jobber buying medium and better grade cloth and silk dresses and 3-piece costumes, ladies' misses, juniors. 5th floor, 116 West 32d.

DRESSES Wanted—Silk and cotton jobber placing no less than 200 of a number. Call with samples, 333 7th Av., 13th floor, 28th St. side.

DRESSES Wanted—Stouts; large jobber placing orders on linens and ratines. Call all week, 34 West 28th, 5th floor. Chelsea 3680.

DRESSES Wanted—Large jobber placing orders on ratines and linens. Call all week, 34 West 28th, 5th floor. Chelsea 3680.

DRESSES Wanted—Open to buy quantity jobs for cash, cantons, tricosheens and novelties. 10th floor, 12 West 32d.

DRESSES Wanted—Placing stock orders, better grade silk and cotton; also stouts. 37 West 32d, 1st floor.

DRESSES Wanted—Large jobber placing stock orders on cotton dresses, all materials. 500 7th Av., 6th floor.

DRESSES Wanted—Placing stock orders on better grade silks, yours or our materials. 500 7th Av., 6th floor.

DRESSES Wanted—Job lots silks, quantities, cash. 37 West 32d, 3d floor. Pennsylvania 2389.

DRESSES Wanted—Large jobber placing orders for voiles, ratines and linens. 14th floor, 1,370 Broadway.

DRESSES Wanted—Placing orders on cottons and Summer silks in women's and stout sizes. Fifth floor, 23 West 32d St.

DRESSES Wanted—Stouts; jobber placing stock orders on cottons and silks. Call all week, Balsam Bros., 39 West 32d St.

DRESSES Wanted — Cantons, shantungs, graduations and sport models; placing orders. 9th floor, 37 West 28th.

DRESSES Wanted—Placing orders on new, snappy styles, regulars and stouts. 142 West 36th, 10th floor.

DRESSES Wanted — Large jobber placing orders on better grade cotton dresses; write for appointment. K 441 Times.

DRESSES Wanted—Silk; on consignment; biggest millinery shop in Paterson. Gray, 88 Broadway, Paterson, N. J.

DRESSES Wanted—Jobber looking at cotton dresses, linen, voile, normandy; call with samples. 11 West 25th, seventh floor.

DRESSES Wanted—Spot cash for silk dresses, jobs and odd lots; none too small. Call Weinberg, Watkins 2874.

DRESSES Wanted — Placing large orders voiles, ratines, linens. Scharfman Bros., 26 West 30th.

DRESSES Wanted—Pay cash for job silk, youthful models, all material. 30 West 32d, first floor.

DRESSES Wanted—Placing orders on cotton dresses of the better grade. 39 West 29th, twelfth floor.

DRESSES Wanted—Stouts; jobber looking at linen and wash dresses. 120 West 36th St., 9th floor.

DRESSES Wanted—Large jobber buying linen and shantungs. Albert, 252 West 36th.

DRESSES Wanted—Job lots and seconds. Furman, 101 West 47th. Bryant 1376.

DRESSES Wanted—High-class, all kinds, jobs for cash. Telephone Canal 4222.

DRESSES Wanted—Real orders placed, silk and cotton. Warren Dress, 258 5th Av.

DRESSES Wanted—Jobber open for cotton dresses. 104 West 27th, 3d floor.

DRESSES Wanted—Large jobber now placing stock orders on medium to better grades Spring merchandise for street and afternoon wear, in canton crepe, satin, canton crepe romain, flat crepe, crepe de chine and all the latest novelty materials. Submit samples 9 to 5 daily, 28 West 33d, 5th floor.

DRESSES Wanted—We pay spot cash for jobs of dresses, any quantity in canton crepe, satin canton, crepe de chine and other materials; no lot too small or too large. Submit samples 9-5 daily, fifth floor, 28 West 33d. Pennsylvania 6330.

DRESSES Wanted — Jobber placing large stock orders, Spring and Summer, new, snappy, sport models, fancy crepes, shantungs, eponges, ratine; call all week. 24 East 36th, 6th floor.

DRESSES Wanted — Jobbers placing large orders of better grade cotton dresses made of gingham, ratine, linen, normandy, voile, also stouts; call all week. 10 East 33d, 5th floor.

DRESSES Wanted — Looking at juniors', misses', for fall. Geria, 8 West 30th.

FAILLE Silk Wanted—Black and colors, also moired. Fitz Roy 4957.

FURS Wanted—Looking at chokers; also Coney coats. Jacobus, 121 West 19th.

FURS Wanted — Chokers, Fitch, opposum. I. Novick, 45 West 27th. Watkins 9644.

GEORGETTES Wanted — Crepe de chines, cantons, all colors, any quantity; spot cash. Royal Silk Mills, 465 4th Av.

GEORGETTE Wanted—High shades, 2x2, at a price for spot cash. Arlington, 105 East 29th.

GEORGETTES Wanted—Best quality. Finkenberg, 31 East 31st.

JERSEYS Wanted—Wool heather and worsted; quantities; cash. Ace High Sportwear, 92 Bleecker.

LACES Wanted—White Chantilly, 3½ inches wide, large quantities. Vogel & Levine, 40 East 19th.

LINENS Wanted—Quantity, all colors, at a price. Scharfman Bros., 26 West 26th.

LINENS Wanted—Noncrushable, all colors. Finkenberg, 31 East 31st.

LININGS Wanted—Cotton back brucaded satins, fancy peau de cygnes, printed radiums, cotton paisleys; also jobs in silks, suitable for pile fabrics. Harry Greenberg, 29 West 35th.

OVERPLAID Wanted—American 11014, dark colors only. Joseph H. Jrelnik, 29 West 30th St.

PANTS Wanted—Job lots for export trade; jobber; cash. L 713 Times Downtown.

POIRET Wanted—Juilliard's 54316, 54306, botany 5272, 5275, 5318, American 09165, Andrews's 6404, Whitman's 800. Madison Square 5154.

POIRET Twills Wanted—Navy; small and large quantities for spot cash; must be reasonable. Madison Square 8600, Mr. Hartaman.

POIRET Twills Wanted—Open for quantity styles 09163, 09164, 09165, 800 Whitman, in all colors, for spot cash. Gramercy 1628.

POIRET Wanted—Spot cash, tans, grays, any mill; also Americans, navy, black, 09163, 09165. Madison Square 2195.

POIRET TWILL Wanted — Quantity; cash Empire Waist & Dress, 140 West 27th.

POIRET Twill Wanted — Botany 5318 or similar. Madison Square 0581.

POIRET Wanted—09164, 09163, black, navy, tan; spot cash. Ashland 1171.

POIRETS Wanted—09165, 09164, 09163; spot cash. Madison Square 3745.

POIRET Wanted—09163, 09164, 09165, black and navy. Ashland 7585.

POIRET Wanted—American 09163, 09164. Madison Square 2568.

POLAIRE Wanted—American Dobsons or similar; also overplaids; spot cash. Longacre 4100, Extension 320.

POLAIRE Wanted—132016, 11196, 1402, tan only. Colonial, 34 East 12th. Stuyvesant 1648.

POLAIRES Wanted—Stevens 1215, color 8; will pay cash. Longacre 4020.

POLAIRES Wanted—Quantity. Weinreb & Horowitz, 1,140 Broadway.

POLAIRE Wanted—11196, shade 5; cash. Pennsylvania 1006.

PRINTED Crepe de Chines Wanted—In large quantities at a price. 6-8 West 32d St., 15th floor.

ROSHANARA Crepes Wanted—All shades. H. Letzter, 433 4th Av.

SATEENS wanted with paisley design; immediate delivery. M. Booth Co., 130 Spring St.

SATINS Wanted—Cotton back, high colors; cash. Cut Bargain House, 20 West 15th.

SERGES Wanted—W. F. X., black. Canal 4135.

SHIRTINGS Wanted—Silk; we are open for satin-striped shirtings, small or large lots. Rainbow Shirt Corp., 583 Broadway.

SHIRTINGS Wanted—Russian cloths; also two-ply poplin. A. Fisher Shirt Co., 543 Broadway.

SILKS Wanted—Canton crepes, satin cantons, charmeuse, taffetas, flat crepes, sport silks, messalines, printed crepe de chines; spot cash. Bassers, 34 East 29th. Madison Square 8359.

SILKS Wanted—Paisley, crepe de chines, radium; all other qualities; spot cash. Bassers, 34 East 29th. Madison Square 8359.

SILKS Wanted—Messalines, changeable colors. Freydberg, 85 5th Av.

SILKS Wanted—Quantity for neckwear. W 745 Times Downtown.

SILKS Wanted—All kinds, for cash if cheap. 493 7th Av., 1st floor.

TAFFETAS and Messalines Wanted—Cheap black, navy, brown, also better qualities in any colors; spot cash. Stavisky & Greenstone, 437 4th Av.

TAFFETAS Wanted—Navy and black, also messalines, all colors, any quantity, spot cash. Royal Silk Mills, 465 4th Av.

TAFFETAS Wanted—Any color or black; spot cash. Bassers, 34 East 29th. Madison Square 8359.

TAFFETA Wanted—Open for large quantity taffeta for cash. Isaac Ipp, 129 W. 29th.

TAFFETAS Wanted—Brown and navy; for cash. Jacoby Co., 146 West 28th.

TAFFETAS and Crepes Wanted — Cash if cheap. Geria, 8 West 30th.

TAPE Wanted—Cotton, bleached or unbleached, No. 17, any quantity, for cash. Longacre 5770.

TWEEDS, Homespuns Wanted—Cash; all colors; also overplaids. Palairs, Ashland 1817.

TWILLS Wanted—Rookie Saxonia 1057 or similar. Longacre 10358.

VELDYNES Wanted—Cordella 308, black. Chelsea 9824.

VELOUR Wanted—American or similar; heavy weight, all colors; also Stevens 4375 or similar, scarlet. Mr. Cohen, Longacre 3907.

VOILES Wanted—Fred Butterfield's Normandy voile. Madison Square 1304.

WOOLENS Wanted—Open to buy Yalamas, Botany, tan; also tweeds, Americans, 17001 or 2001, any color; cash; Stevens 1146. Morris Klingsland, 223 Greene St. Spring 0425.

WOOLENS, Poiret Twill Wanted—All makes, all kinds, 8-4 and 6-4 heavy weight merchandise. Midvale Woolen Mill, 481 4th Av.

OFFERINGS TO BUYERS.

Fifteen cents per word each insertion.

Men's Wear.

SUITS—Mohair, 5,000 to close out at $5, in all models and all shades. Spring 4032.

OFFERINGS TO BUYERS.

APRONS—Large quantity women's bungalow aprons, $4.85, $5.95 and $6.75 dozen; children's, $1.95 and $3.25; jobs of bloomers from $1.15 dozen upward; jobs of children's dresses and muslin underwear; also women's silk hosiery, $1.75 and $2.25 dozen; clocked silk, $3.95; women's cotton hosiery, 72½c. and $1 dozen; boys' nainsook union suits, $3.25 dozen; men's, $4.25; women's ribbed vests, 87½c. dozen upward, and hundreds of other good items suitable for bargain basements and special sales. Simon Kahn Co., 911 Broadway.

APRONS, bloomers, nainsook and jersey, $1.20 dozen; boys' knee pants, $8.75; ladies' muslin gowns, $4.25; ladies' silk hose, $1.85; huck and Turkish towels, 75 cents dozen up; curtains, tablecloths, dresses, underwear, wearing apparel; hundreds other specials for Dollar Day Sales, bargain basements and syndicte chain stores at spectacular prices during our silver anniversary sale, now in progress. Washington Mills, 593 Broadway.

BATH ROBES, men's, 1,000; smoking jackets, 1,000 to close out at sacrifice; spot cash. S 298 Times.

BOLIVIAS—0545, 0417, 16081, 21371, 15140, 1310, 13909, 11014, 1316. Dover Woolen, 145 West 24th. Watkins 7275-8700.

BOLIVIA—0545, 0628, 0563, 16061, 16062, 21371, 18209, 15140, plaid 15134, 132016. Mad. Sq. 5868-9087.

BOLIVIA—Velours 1310, 13909; Ormadale 1402; 5272 Poiret; camel's hair. Fitzroy 3567.

CAPES—Amwolaine and Velvay Capes at $16.75; also Velour, Polaire and Overplaid Coats on racks for spot delivery. Rosenfeld Bros., 22 West 21st.

CAPES, Coats, Wraps—1,000 bolivia, poiret twill, velours, polaires, silks, close out. Harry Gelfond, 158 West 27th.

CAPES, silks, jacquards, poplins, crepes, $4.75 up. Wonder Value C. S. Dress Co., 127 West 25th.

CAPES, Coats, Suits—900 popular priced, to close out at a price. Moscheim, 35 West 31st.

CAPES—500 silk and fancy Roshanara lined, $5.75 up. A-T Dress, 119 West 25th.

CAPES—Silk, better grade; immediate delivery. Stout & Charkow, 45 West 29th.

CAPES, Coats, Suits, Dresses—All kinds jobs, cheap. Progress, 30 West 32d.

CAPES—Most desirable line in twill capes to retail at $19.75; embroidered coats, $24.75; silk capes and coats in prevailing fashions, $12.75 up; the best Bolivia capes in the city at $16.75; overplaid coats, 1,500 of them; come and pick them off the racks. Frank & Eisen, 40 West 25th.

CAPES, silk, 5,000; immediate delivery; canton, with genuine fur collars, all lined, $7.75 and up; also moire capes, $3.75 and up; big job in dresses. Criterion, 12 West 21st.

CAPES, Coats, Wraps—3,000 in season's most desirable styles and materials; sacrifice prices for after-Easter sales; call and be convinced. Korostoff, 28 West 27th.

CAPES, Wraps, Brytonias, Fashonas, Velverettes, Ormandales—Other desirable materials; immediate delivery. Potter Schattman, 31 West 31st.

CAPES—Incomparable, featured in Roshanaras, cantons, brocades, $8.75-$15.75; ready for delivery. Betsy Ross, 119 West 25th. Watkins 9962.

CAPES—Jobbers, attention! Sacrificing few hundred lustrous bolivias very cheap; embroidered velours, $4.50. Lipchansky Bros., 114 West 26th.

CAPES, Coats, Wraps, Sport Coats—All materials, $8.75 to $25; large assortment; immediate delivery. Giants & Schreiber, Manufacturers, 127 West 26th.

CAPES—All-wool velour, embroidered, $3.75 up; all wool polo and plaid coats, 45 inches long, $6.75. Jacobs, 144 West 27th.

CAPES, Coats—Closing out, Amwolaine, lustrosa, $19.50-$26.50. Bernstein, 35 West 31st.

CAPES, children's, 8 to 16; fine Bolivias for jobbers at a price. Rosenberg & Davis, 147 West 25th.

CAPES—To close out. 33 West 17th St., 3d floor.

CLOTH—Deering & Milliken 5998-2-3, Lymansville 28-1, tan and green, 818-5, tan, blue and gray Frankenberg 331-3. F. Newgass Co., 138 West 25th.

CLOTH—Plaid 11014, velours 13909, 1310, Bolivias, 0563, 0545, 21372. Madison Sq. 1792.

CLOTH—Mackay 324, shade 1 and 6, at a price. Rosenberg, 45 West 25th.

CLOTH—Stevens 6221, 7846, American 13909, 366. Chelsea 1042.

COATS, never undersold, snappy polo coats, $5.75, $6.75; beautiful overplaids, $7.75, $8.75; novelty sportwear coats, all lined, an unusual value, $9.75; many other bargains. Emanuel, 43 West 27th.

COATS, Capes, Wraps—Closing out our entire stock of lustrous bolivias, cascadines, poiret twills, overplaid tweeds, chinchillas, $9.75 to $29.50. Mines & Flaster, 101-105 West 27th.

COATS, Capes, Wraps—5,000 on racks to close out for after-Easter sales in silks, Brytonias, velours, polos, bolivias, all other desirable materials. Cohen & Whellan, 48-54 West 25th.

COATS—Children's capes, coats, overplaids, velours, polaires, bolivias, $3.75 up, on racks; immediate deliveries. Sternberg & Bernstein, 145 West 30th.

COATS—Long sport coats, polaires, overplaids; also black capes, stout coats, for immediate delivery; good values. Epstein & Feitman, 141 West 26th.

COATS, Capes, Suits—2,000, close out very reasonable; arabella, lustrosa, polaire, poiret and velour; plain and fur trimmed. Premier Garment, 45 West 27th.

COATS—2,000 children's, intermediate, infants', on rack, in desirable styles and materials; close out. Scharf, Gelfond & Popper, 147 West 25th.

COATS, Suits—Large and varied assortment of suits and coats of all types for instant delivery at bottom prices. W. Philips & Co., 153 West 27th.

COATS, Capes, sport coats in all wanted materials for ladies and misses; exceptional jobs to close out. Charnay & Freed, 158 West 27th.

COATS—Ladies', misses' coats, capes and wraps on hand; all wanted materials for after-Easter sales. Fair Coat Co., 141 West 36th.

COATS—Twenty styles fine overplaids, polos, camel's hair, $10.75 to $16.75; thousands on racks. Newman & Fingelstein, 22 West 32d.

COATS—Children's, 2,000 on racks; spot delivery; wonderful selection; popular prices. Gittler-Hirson, 146 West 26th.

COATS—Jersey sport coats and suits of the better kind, close out. Mibelle Knitting Mills, 37 West 26th.

COATS—Sport coats, silk lined, 46 inches long; also capes, close out. Reliable Cloak, 35 East 8th. Stuyvesant 5052.

COATS and Wraps — Children's, junior, ladies'; season's fastest sellers; closing out. Kantor & Wasserman, 130 West 26th.

COATS, Capes—Children's intermediates, infants', $2.75-$7.75; jobs on hand. Perfect Kiddie Coat House, 158 West 27th.

COATS—Must close out 500 girls' and 150 misses' coats at sacrifice. Isaac Rosenberg, 1,123 Broadway.

COATS, Capes, Wraps—Closing out; also children's velour, bolivia capes. Eisenberg-Friedman, 30 West 26th.

COATS, specializing twills, silks; also closing out 500 twill suits. Libewitz, 131 West 28th.

COATS, poirets, for immediate delivery; also jobs capes and suits; to close out. Maidoff, 16 East 17th.

COATS, children's and intermediate, in desirable materials at a sacrifice. Rosebud Girls' Coat Co., 15 West 24th.

COATS, Suits, Capes—Stout sizes, our make, cloth, silk; popular prices; immediate delivery. Spagat, 130 West 29th.

COATS—Children's, to close out; wonderful assortment. Ashkinazy-Lefkowitz, 28 East 22d, near Broadway.

COATS—Poiret twills on racks, tan, navy, black; wonderful values. Greengold-Greenholz, 153 West 15th.

COATS—Childrens, 6-14, desirable styles, materials, will sacrifice. American Coat Co., 28 West 27th.

COATS, capes, wraps, bolivias, polaires, velours at a price. Weinstein Cloak Co., 110 West 27th.

COATS, Capes, Wraps—Closing out 1,000 in all desirable materials. Daniel Levy, 55 West 27th.

COATS and Capes, sizes 2 to 16; all materials; $2 up. New York Girl Coat Co., 134 West 26th St.

COATS, Capes, Infants', Children's, Juniors'; on racks, $2.75 up. Cass-Rosenthal, 153 West 27th.

COATS, Capes, Wraps—Closing out 1,000 in all desirable materials. Daniel Levy, 55 West 27th.

COATS—Closing out children's, infants' at a sacrifice. Gwertzman & Finkel, 29 West 26th.

COATS, Overplaids, Polos, Capes for Jobbers. Rosenberg & Davis, 147 West 25th.

COATS and capes, silks and cloths, to close out. Scheer & Fogel, 108 West 25th.

COATS—Better made, close out at price. Wishnack, 118 West 27th. Watkins 4153.

COATS—All-wool polo and herringbone coats, $3.75. S. Perling & Bro., 144 West 27th.

COATS, Capes—1,000 arabellas, twills, silks, close out. Charles Gottlieb, 498 7th Av.

COATS, overplaids, all lined; $8.75; also job suits. Lester-Prager, 5 West 31st.

COATS, Capes—Closing out at sacrifice. Madewell Cloak, 30 West 32d.

COATS—Closing out balance of Spring stock at a sacrifice. Frank, 22 West 27th.

COATS—To close out. Wolf Steinberg, 16 West 19th.

COTTON goods; imported ginghams, ratines, crepes, voiles, Irish linens. Cairo, 8 West 32d.

CREPE Chiffon—Fine quality fifty black, ten white. Levy & Stack, 100 5th Av. Watkins 7217.

DRESSES—6,000 beautiful Summer dresses, latest materials, prices $3.75-$10.75; sacrificing 400 silk dresses. Kahn Dress, 36 West 32d.

DRESSES—(Stouts) close out; better grade, youthful styles; big assortment. Wolf Stout Dress, 122 West 26th.

DRESSES—Sacrificing silks to make way for cottons; big reductions. King & Applebaum, 333 7th Av.

DRESSES—Children's gingham, 7-14, $9 dozen; immediate delivery. S. Fasekas & Son, 135 5th Av.

DRESSES—Closing out novelty sport dresses and jersey at price. Garment Specialty, 18 West 27th.

DRESSES—Contractor closing out silk dresses at a price. Schwartz, 154 West 31st.

DRESSES; CAPES—Contractor sacrificing 300 Roshanara and Jasperette. 9 West 31st, 4th floor rear.

DRESSES—Six models graduation georgette; special $6.75; immediate. Rabinowitz, 118 Madison Av.

DRESSES—300 stylish stouts and women's sizes to close out. Wernickoss Costume, 8 West 30th.

DRESSES—Better grade, good selection street and afternoon. Lindan Costume, 25 West 26th.

DRESSES, silk, sacrificing beautiful numbers; need cash. 56 West 25th, 1st floor.

DRESSES—200 cantons and flat crepes close out; new styles. Sol Levine, 12 West 27th.

DRESSES—Closing out; cantons, alltyme, crepes cheap. Blanchette, 141 West 33d St.

DRESSES — Contractor sacrificing newest large-size cantons. 11 West 17th, 11th floor.

DRESSES—Contractor has job of dresses to sell for cash. 137 West 27th St., 3d floor.

DRESSES—500 new styles, flat crepe, close out at price. Elgin Dress, 11 East 17th.

DRESSES—Contractor has 300 better dresses to close out. K. & R., 116 West 29th.

DRESSES—Closing out silk, taffeta, very cheap. Dorothy Dress, 47 West 33d.

DRESSES—Contractor has 60 high grade dresses. 151 West 28th, 3d floor.

DRESSES—Tricosham dresses to close out. Ryt Smart Dress, 128 West 28th.

DRESSES—125 canton to close cheap. Gross & Wilson, 143 West 28th.

DRESSES—Closing out 300 dropstitch and plain tricosham, large sizes only; 150 3-piece Jacquetts, 150 3-piece cape models in sport combinations, 400 knitted silk crepe and silk paisley combinations; reasonable offer can buy entire or half of lot; complete assortment styles, colors and sizes. Schwartz, 105 East 29th.

DRESSES, Coats, never undersold; beautiful silk combination dresses, $4.50; crepes prettily trimmed, $6.75; women's canton dresses, $22.50; values today, $13.75; snappy polo coats, $5.75, $6.75; attractive overplaids, $7.75, $8.75; novelty sportwear coats, $9.75; many other bargains. Emanuel, 43 West 27th.

DRESSES—Sacrificing 5,000 stylish stouts; cantons, crepe de chines, printed crepes, taffetas and knitted silks, in exceptionally good styles and makes, at $9.75-$22.75; exceptional values for your after-Easter sales; showing extensive line of cotton and printed silks. Popular Price Dress Co., 25 West 32d.

DRESSES — Stout dresses, thousands in stock for after Easter sale; come in and pick them off the rack; astounding values in canton crepe, crepe de chine, knitted crepe, paisley and tricoshan. Matron Dress Co., 11 West 32d St.

DRESSES—Beautiful display silk dresses, the latest shades; flat crepes, graduation, dinner gowns, $10.75-$29.75; linens, ratines, voiles, organdies, ginghams, $3.75-$13.75; immediate delivery. M. Bernstein, 36 West 32d.

DRESSES—Extraordinary values crepe de chines, flat crepes, knitted crepes, printed combinations, retail $4.98, $7.98, $9.98; biggest values in town. Seymour Dress, 130 West 25th.

DRESSES—Sacrificing silk to make room for Summer line dotted and normandy, fancy cotton, $3.75 up; silk sport models, $6.75 up; silk capes, $6.75 up. Charlotte, 30 West 32d.

DRESSES—Jobs, specially priced for bargain sales; wonderful styles in high colors cantons, flat crepes and alltimes; pick them off the racks. Pauline, 149 West 27th.

DRESSES — Graduation, confirmation in georgettes, cantons; biggest selections; wonderful values; immediate deliveries. George Jacobson, 48 West 25th.

DRESSES—Unusual values, $5.75-$10.75, silk and novelty cloths; smart, snappy models; immediate delivery. Betsy Ross Dress, 119 West 25th. Watkins 9962.

DRESSES—New numbers in canton on rack; three-piece suits, navy, tan; immediate delivery; jobs to close out. Weingarten Bros., 145 West 30th.

DRESSES—See our tan, 939 poiret twill three-piece suits, Paisley combinations, $14.98; retail sellers. David Lassman, 26 West 31st.

DRESSES — Wedding dresses; absolutely largest selections in city. If it's wedding dresses, you will find them here. George Jacobson, 48 West 25th.

DRESSES—Closing out canton, alltyme and sport dresses, $5.75-$6.75; large women's dresses, $3.75 up; exceptional bargains. M. Rosen, 149 West 27th.

DRESSES—Manufacturer will sell 500 canton and flat crepe dresses, latest styles, better make, at big sacrifice. Sonora Dress Co., 129 West 22d.

DRESSES—Extra size knitted silk dresses to close out; wonderful values for special sales; cotton dresses, $2.25 up. Kalish & Co., 129 West 27th.

DRESSES ready to unload 10,000 Canton crepe women's dresses; no stickers, new merchandise; job prices. Mohawk Dress, 1,140 Broadway.

DRESSES, snappy; canton, georgette; some beaded; immediate delivery; exceptional value; jobbers welcome. Kraus & Berman, 36 West 32d St.

DRESSES, 250, cantons, flat crepes and novelties, to close out at a sacrifice by manufacturer who needs cash. Hickson Mfg., 153 West 27th.

DRESSES—Better kind, silks, ladies' latest styles, newest shades, to close out; misses', stouts. Perlart, 37 West 32d.

DRESSES—Contractor closing out 500 poiret twill, cantons, foulards, tricoshams; stouts and regulars. 157 Spring St., 2d floor.

DRESSES—Cantons, alltyme crepes; immediate delivery; special prices for after Easter sales. Styleplus Dress, 3 West 30th.

DRESSES—Sacrificing new Spring styles, crepe de chine, alltyme crepes; spot delivery. Prince Brothers, 45 West 28th.

DRESSES—Exceptional after-Easter, close out, crepe de chine, $3.75; alltymes, $4.25; also jobs; need cash. Belmore, 31 West 31st.

DRESSES on rack for immediate delivery, 5,000 Cantons and Kana crepes, $6.75 and up. Mohawk Dress, 1,140 Broadway.

DRESSES—Silk; manufacturer closing out 300 dresses; sacrifice price, $3.75. Perfect Dress, 40 West 27th. Watkins 10261.

DRESES, better grade samples; will sacrifice. Blumfeld Costume Co., 10 West 29th St., Madison Square 4961.

DRESSES—Contractor has 100 cotton dresses of different styles and sizes to close out. 333 7th Av., 18th floor rear.

DRESSES—Close out 10,000 canton crepe; leading materials; after Easter sale. Capital Waist, Dress, 142 West 36th.

DRESSES—Snappy styles stouts, large variety, $4.75 up; bargain for cash. 1,204 Broadway, Room 805.

DRESSES—Canton crepe, 40 to 52 sizes, $13.75; value $16.75. Women's Wear Stock Exchange, 13 West 31st.

EICK overplaids, style 480 and 482, all colors; immediate delivery. Rosing & Cohn, 1,333 Broadway.

GABARDINES—Mercerized fancy skirtings, 36 inch, assorted patterns, 6,000 yards; close at 27½ cents net. Clejan & Nacht, Inc., 44 East 23d. Ashland 2823.

GINGHAM—75 pieces imported to close out for cash. Charlotte, 30 West 32d.

HOSIERY—Selling out complete stock of Van Raalte silk hosiery; cash basis. Diamond, 51 Allen St.

JASPARETTES—Black and gray. Longacre 4648.

JEANS—White duretta cloth; below market. Call Watkins 3932.

JERSEYS, 8 and 12 oz.; white. Watkins 9855.

OVERPLAIDS—American 11014, immediate delivery. 30 West 22d. Gramercy 2196.

OVERPLAIDS, strong; Hewat's 1215, 1216, 1217. S. Wishnack. Watkins 4153.

PAISLEY Prints and Egyptian Prints—In crepe de chine, cantons, La Jerz; all backgrounds; immediate delivery. Boher & Winkelstein, 95 Madison Av.

PAISLEYS—Crepe knits and crepe de chines. Republic Textile Co., 22 West 32d.

POIRET—Tan, gray, rookie, navy, Reed's, Garfield's American, Andrew, Juilliards, others. Strachman, 330 4th Av. Madison Square 9990.

POIRET Twills—American Reads and other makes, tan, black, navy; also wool crepes. Bristol Woolen Mills, Madison Square 10081.

POIRETS—Juilliards, Clevelands, American, also crepes, covert cloth, flannels, velours. Henry Samson, 111 East 23d. Gramercy 4885.

POIRETS—Read's poirets and twills, navy, tans, black, also other tans, grays, navys, blacks. Madison Square 1520-5191.

POIRETS — Botanys, Andrews, others, all colors; immediate delivery. Max Stahl, Gramercy 3961.

POIRETS—Different makes, tan, gray, black, navy; immediate delivery; reasonable. Madison Square 5154.

POIRET—Tan and gray for immediate delivery. Sherman Bros., 230 5th Av. Madison Square 3724.

POIRETS—American and others; navy, black, tan, gray. Madison Square 2636-5378.

POIRET—Tan and gray, for immediate delivery. A. M. Hoffspeigel. Ashland 7585.

POIRETS—Botanys, tan, gray; immediate delivery. Bunis, 19 East 21st. Gram. 1378.

POIRET twill 5275, 5272, black and navy. Andover, Stuyvesant 1405.

POIRET Twill—Botany, quality 5318, navy; no brokers. Longacre 4441.

POIRET—Twills, grays and tans; good quality. Call Gramercy 4424.

POLAIRES, Velours, Poiret, 502, 150, 13909, 09164; all colors, cheap. Mr. Cohen, Longacre 3907.

POLAIRE—132016, 15134, 13718, velour 1310, 13909, tan poiret tricotine. Mad. Sq. 9087-5868.

POLAIRES, velours, Stevens 1215, 13909, all shades. Fair Woolen Co. Ashland 7860.

SERGES—7002, 7301, 7814, 9, 11, 87, 123, 1210. Henry Samson, 111 East 23d. Gramercy 4885.

SHANTUNGS, Pongees, Henans, French American Import Co., 45 East 17th. Stuyvesant 6859.

SILK and cotton piece goods; 36-inch, white, single ply poplin; 36-inch white and blue bengaline; white mercerized; 36-inch tension rapp; at below market prices. Madison Square 3742.

SILKS of every description in all grades and colors, for immediate delivery; exceptional values. M. Marks Co., 354 4th Av. Madison Square 6290.

SILKS, Glove Silks, all colors, suitable petticoat manufacturers; about 600 yards at 65c. per yard. Freydberg, 85 5th Av.

SILKS, Glove Silks, all colors, suitable petticoat manufacturers; about 600 yards at 65c per yard. Freyberg, 85 5th Av.

SKIRTINGS—Silk in latest Spring patterns, also large variety of other novelties at attractive prices. Henry Samson, 111 East 23d. Gramercy 4885.

SKIRTS—Canton crepes, botany, flannels, ¾ knife pleats all around, full skirt, $5.25; also large assortment of jobs; big values. Excelsior, 168 Madison Av.

SKIRTS—Wool prunella, sponge, and silver stripes; smashing prices; Spring line ready. Perahia, 369 Grand. Orchard 9298.

SKIRTS—Baronet sport skirts, wonderful values, $3 up; also silk capes, $4.50. Berdy Bros., 513 Broadway. Canal 2989.

SKIRTS—Special tan overplaids, crepes, pleated, $5 retail. Marcus, 153 West 27th.

SKIRTS—Closing out all prunellas, cheapest in market. Correct Skirt, 15 West 24th.

SKIRTS—Contractor must sell job plaid camel's hair. Schwartz, 3 West 29th.

SKIRTS—Pleated, close out $1.50 up. S. Perling & Bro., 144 West 27th.

SUITS—Special values, side, box and tailored models; embroidered and beaded; tan, gray and navy twills; immediate delivery. H. Klavans Co., 38 West 26th.

SUITS—Specializing in straight-line tailored poiret twill, silk lined, $13.75; box effect, hand embroidered, $11.75. A. Jacobs, 144 West 27th.

SUITS—Tan and navy poiret twills, tailored and box suits; immediate delivery, at a price. Hirschhorn, 106 West 32d.

SUITS—Special values tweed suits, all shades, $4.75 up; pepper and salt, $5.75 to $10.75. A. Jacobs, 144 West 27th.

SUITS, Coats, Capes—2 and 3 piece, high grade materials, newest models. Premier Garment, 45 West 27th.

SUITS, Coats, Capes, Wraps—Regulars, stouts; close out; better grade styles, materials. Wolf, 122 West 26th.

SUITS—Jersey, unlined novelty tweeds and separate jersey coats at price. Garment Specialty, 18 West 27th.

SUITS and Capes of better grade at popular prices for immediate delivery. A. H. Gittelson, 39 West 29th.

SUITS—Handsomely tailored, tans, navy, black; all sizes, $16.75 up. Hirshhorn & Fortgang, 39 West 32d.

SUITS—Special values side box tailored, embroidered, tan, gray, navy, twills. Ohringer, 30 West 26th.

SUITS—Closing out 600 high-grade tailored twills, sport, velour, checks. Libewitz, 131 West 28th.

SUITS—Poiret twill; contractor going out of business; close out cheap; top floor, 25 West 20th.

SUITS—Poiret twill, crepe lined; a variety of styles; $16.75. David Rose, 2 West 32d.

SUITS, Coats—Closing out, at big reductions. D. Gutman, 47 West 33d.

SUITS—Closing out jersey and tweeds, $4 up. Ace High Sportwear, 92 Bleecker.

SUITS—Jerseys, inlined tweeds; also coats at price. Nadler-Broder, 85 4th Av.

SUITS and Capes—Will sell at low price. A. Lavinsky, 27 West 24th.

SUITS—Jersey; 300, full wool suits, assorted shades; $4. Dry Dock 9782.

SUITS—To close out. 33 West 17th St., 3d floor.

SWEATERS—Selling out complete stock of sweaters and bathing suits, novelties and staples; cash basis. Diamond, 51 Allen St.

TRICOTINES—Andrews 5782, others; also poirets, poplins, serges. Warren Woolen, 41 West 25th.

TRICOTINES—Navy and black; very reasonable. Henry Samson, 111 East 23d, Gramercy 4885.

TRICOTINES—Andrews 5782, others; also poirets, poplins, serges. Warren Woolen, 41 West 25th.

TRICOTINE 0427, black. Andover, Stuyvesant 1405.

TWEED Checked De Lands, 4110-35, 4110-34, also basket cloth Lymanville, 300 shades kaluha teda, wedgewood and vamp. Geo. Bernard, 40 West 23d. Gramercy 4057.

TWEEDS homespuns; copen, lavender, sage, henna, &c. Meirovits, 39 East 27th. Madison 0546.

VELOURS—American, 1316, 1370; also others. Henry Samson, 111 East 23d. Gramercy 4885.

VELOURS, wyandottes, 110, tan and copen, 35 pieces, excellent quality. Watkins 0608.

VELOUR—13909, 1310, 15134, 132016, tan poiret tricotine. Mad. Sq. 5868-9087.

VELOUR CHECKS for sale. Walther's & Bochmann's. Longacre 5197.

VELOURS—13909, 366. Longacre 7861. Halpern.

VELOURS 1310, 13909, all shades. Longacre 4254.

WOOLENS—Salvage stock, fire. Applebaum & Kriss, 37 West 29th.

Contracts Offered.

CONTRACTORS wanted on children's Fall coats. See Mr. Fetbrandt, General Merchandise Exchange, 11 West 19th.

Wholesale Only.
IMMEDIATE DELIVERY
English & Scotch
GOLF HOSE—SPORT HOSE
Scotch Golf Jackets
JOHN M. HALEY & CO., Inc.
276 FIFTH AVE. (30th St.), N. Y. C.

WE ARE LOOKING AT SAMPLES OF
GIRLS AND INTERMEDIATE
—COATS—
7 TO 14 YEARS
FOR OUR FALL CATALOGUE
THE CHARLES WILLIAM STORES
BROOKLYN, N. Y.
PHONE MAIN 7300 EXT. 121 FOR APPOINTMENT.
MARK SAMPLES FOR STORE 9

Shirting Salesman
Young Man, well known among the Shirt Trade, wants pure silk shirting line on commission basis. X 2260 Times Annex.

Accounts Receivable Discounted
We finance established and responsible manufacturers, jobbers, mill agents. Rates extremely low and not dependent upon volume.
Mercantile Acceptance Trust
152 West 42d St. Bryant 10[illegible]

Advances on Merchandise
WORMSER & CO.
Commercial Financing
35 Fifth Av., N. Y. Phone Stuyv. [illegible]

ADVERTISEMENT.
LEATHER GOODS SALESMAN
to carry as a side-line, one of the best ladies' belt lines in the city for the following territories: Far West, South, New York State and Pennsylvania. Commission basis only. P 330 TIMES.

SHERIFF'S SALES.

Henry Brady, Sheriff's Auctioneer, SELLS this day, Wednesday, April 4th, 1923, at 10 o'clock in the forenoon, at No. 48 John Street, and immediately thereafter at No. 71 Spring Street, all the right, title and interest which the Defendant, Charles Schachne had, in and to the chattels, merchandise, etc., on the 4th day of January, 1923, or at any time thereafter together with his interest in the goods in the partnership at above locations. Terms cash.
PERCIVAL E. NAGLE, Sheriff.
JOHN F. NEILSON, Deputy Sheriff.

Henry Brady, Sheriff's Auctioneer, SELLS this day, Wednesday, April 4th, 1923, at 12 o'clock noon at 676 Sixth Ave., (Royal Daily Restaurant) all the right, title and interest which the Defendants Louis Schaffer et al., had on January 17th, 1923, or at any time thereafter of, in and to, fixtures, chairs, tables, etc., and all other property of the Defendants at the above address. Terms cash.
PERCIVAL E. NAGLE, Sheriff.
WALTER T. FITZSIMMONS, Deputy Sheriff.

LOST JEWELRY

Have you lost a pin or a bracelet or valuable beads? Telephone 1000 Bryant and give details to The New York Times for insertion in the Lost and Found column.—Advt.

BUSINESS WORLD

Leaves Garment Industry.

In an announcement given out yesterday, A. E. Lefcourt, head of the coat and suit firm of the same name, states he has retired from the garment industry in order to supervise his real estate holdings. In explaining his action Mr. Lefcourt said: "For the past year or two I have been unable to get my usual fun and pleasure out of the building of cloaks and suits. I am just carrying out the promise that I made to myself that whenever conditions of the industry reach the stage where they fail to fascinate and interest me I would close the doors of my business." The garment business which the firm was doing was credited as being in the neighborhood of $2,000,000 annually. Mr. Lefcourt was one of the pioneers in the movement to establish the garment centre on upper Seventh Avenue and his realty holdings there are said to be worth $10,000,000. He has been in the garment industry since 1900 and was the first President of the Cloak, Suit and Skirt Manufacturers' Protective Association.

Skirt Business Said to Be Good.

While at the moment there is the natural after-Easter dullness experienced by some skirt wholesalers, the business being done is such as to indicate a big season ahead. Knife pleated models are coming to the fore very strongly and rank, according to manufacturers here, as one of the leaders in point of demand. The buying of the wrap-around types is spotty, some firms reporting larger sales than others. Sports materials are popular, flannels being well taken and also crêpe de chine. Solid colors in novelty cloths are also in request.

To Show Furs Today.

About $4,500,000 worth of raw furs will be placed on show about 1 P. M. today at the warehouse of the New York Auction Company, Inc., 218 West Twenty-sixth Street, preliminary to being put under the hammer at the public auction that will begin in the Masonic Hall here on Monday next and days following, with the exception of Saturday, April 14. On Saturday of this week and next the warehouse will continue open until 5 P. M. for the convenience of buyers, and the same will be true this and next Sunday. Indications point to an excellent attendance of domestic and Canadian buyers and shippers. As yet, however, the applications for seats at the sale by foreign buyers have not been many. This is due to the fact that, with the exception of England, exchange is all against foreign buyers. Even English buyers are penalized to some extent in this way.

Gray Goods Undertone Firmer.

Although the undertone of the local gray goods market was considerably firmer yesterday, as a result of the rise in cotton, trading was not active and prices showed no advances. In the printcloth business of the day were some first-hand spot sales of 39-inch 68-72s and 38½-inch 64-60s at 12¼ and 11 cents, respectively. Four-yard 48-square sheetings were held at 11¾ cents, with 36-inch 5 and 5.50 yard cloths held at 10 and 8¾ cents, respectively. Some sales of 72-80 pajama checks were reported at 12 cents. The narrower ranges of drills were quiet, for the most part, but some activity was seen in the 54 and 56 inch goods of this construction. Sateens were largely without feature.

Linen Rugs to Go Up.

Due to sharp advances in raw materials, prices on the Klearflax Linen Rug Company's products for Fall will be advanced to these levels on May 1: 9 by 12 size, $49; 8 by 10, $38; 6 by 9, $26; 4.6 by 7.6, $16.50; 3 by 6, $9, and 27 by 54 inches, $5. Roll goods will be $4.10 a square yard, with 10 cents a lineal foot for the bound finish. These prices carry the regular discount of 35 per cent. on rugs and cut orders, with 5 per cent. extra on full rolls. On the 9 by 12 size the new prices show an advance of $4 over the Spring level, while the roll goods are 30 cents a square yard higher.

Looking for Bargains.

A rather notable feature of the activities of the large number of buyers, who began their after-Easter influx into this city yesterday, is the scouring of the market for low-priced merchandise. While it is true that most retailers have decided to postpone their clearance sales many of them are staging special value events in their stead. It is for these, as well as for basement stores, that the buyers want these goods. They are more successful in getting such merchandise, it is said, in the minor accessories than they are in procuring garments. This is because garment wholesalers have restricted their cutting-up operations with the view of having no surplus that would tend to unsettle prices. Another reason for the bargain hunting is that quite a few of the stores are holding, or shortly will hold, anniversary sales.

More Call for Sporting Goods.

Wholesalers of sporting goods will be much disappointed if sales of this merchandise do not set new records this Spring and Summer. For some time retailers have carried comparatively light stocks of these goods and it is only recently that they have begun to fill out their assortments. This purchasing has stimulated wholesale activity to a notable extent. Added to this is the fact that more and more men and women are "going in" for outdoor sports, which means they not only have to purchase suitable clothing but must be equipped with the "implements." In discussing this point yesterday a leading local manufacturer said that Americans were changing from a nation of lookers on at sports to active participants. This movement, he asserted, would gain as time went on.

Luggage Sales Better.

Conditions in the luggage and similar leather goods field are slowly improving. At the moment retailers are said to be purchasing more freely because their stocks have been steadily reduced from the high point of some months ago. Clearance sales have been resorted to in many instances, and at one time retail prices showed small variation from the quotations of manufacturers. There are still many bargains to be had, but because of advances in the leather market many wholesalers have been recently forced to revise their prices upward. The claim is made, however, that these advances do not reflect the full increases in raw material and labor costs. A spur to current buying has been given by the necessity of retailers preparing for the travel season which is now beginning. The approach of the vacation period will also be a factor toward increased activity.

Need Larger Shipping Quarters.

So active has been the growth of the J. C. Penney Company's chain of dry goods stores throughout the country that a ten-story building at Twelfth Avenue and Forty-fifth Street has been leased to house its wholesale and shipping departments. According to President E. C. Sams, the entire building will be occupied by the company, and all the receiving of purchases and shipping of merchandise to the stores in the chain will be done there. For some time the shipping department of the company has been located with the general offices at 370 Seventh Avenue, but with 475 stores to be served by the end of this year the present quarters will no longer suffice. The buying, accounting and other activities of the company will continue to be carried on at the Seventh Avenue address.

More Carpet Prices Made.

Additional carpet and rug prices for Fall were made here yesterday, mostly at levels proportionate to those announced by the larger producers on Monday. Buying continued active throughout the day, the regular business of the smaller concerns being added to in no small degree by the overflow from some of the larger houses. Most of the buying on both days was of the cheaper and more medium-priced lines. This was said not to indicate an inability on the part of the public to buy the higher-priced goods, but rather a desire on the part of the buyers to get their stocks more evenly balanced. Prices are generally regarded as very fair, all things considered, and few complaints are heard concerning the advances that were made.

ARRIVAL OF BUYERS

Arriving Buyers may register in this column by telephoning Bryant 1000.

AKRON—Weiss & Weiss; B. Weiss, ready-to-wear; Imperial.
ALBANY, N. Y.—W. M. Whitney & Co.; Miss J. Cronin, infants' and children's wear; 1,164 Broadway (Fellows Buying Corp.).
ALLENTOWN, Pa.—Saks; S. Mintz, silk capes, coats, suits and dresses; 1,140 B'way (B. G. Kahn).
ALTOONA, Pa.—W. F. Gable & Co.; R. J. Hall, women's hosiery, underwear; 240 Madison Av.
ASHLAND, Ky.—McClintock, Field Co.; H. L. Kurtzhuls, carpets, rugs; 256 Church (C. E. Rice Co.).
ATCHISON, Kan.—Ramsay D. G. Co.; J. A. Milne, piece goods, notions, hosiery; 225 5th Av. (Lillian Montaldo).
ATLANTA, Ga.—Ernest L. Rhodes Co.; R. A. Beard, trimmed, untrimmed hats; McAlpin.
AUGUSTA, Ga.—J. B. White & Co.; F. P. Gracey, representing; 23 East 26th (W. T. Knott).
BALTIMORE — Stewart & Co.; Miss S. Singer, furs; E. C. Shanahan, carpets, rugs; A. B. Cummins, representing; 16 West 30th.
BALTIMORE—Stewart & Co.; Miss M. H. Schofield, laces, trimmings, veilings, neckwear; 16 West 30th.
BALTIMORE—Kramer & Sauber; N. Sauber, cotton piece goods; 1,182 Broadway.
BALTIMORE—American Wholesale Corp.; R. Warner, toys, dolls, G. M. Eytinge, silks, ribbons; 354 4th Av.
BALTIMORE—Silverstein & Schlossberg; J. Silverstein, silk capes, wraps, silk coats; also Fall coats; McAlpin.
BALTIMORE — Southern Hosiery Co.; M. Friedman, hosiery; McAlpin.
BALTIMORE — The Hub; H. J. Tarshis, ready-to-wear; 1,150 Broadway (Baer & Lilienthal).
BALTIMORE — Regatta Mfg. Co.; C. L. Wolf, shirtings; 47 West 34th.
BALTIMORE—Altschull Bros.; R. Altschull, pants materials; Pennsylvania.
BALTIMORE—Cahn, Coblens Co.; Miss A. V. Decker, dresses, coats; Gregorian.
BALTIMORE—Daniel Miller Co.; E. K. Miller, draperies; 72 Leonard.
BALTIMORE—The Hub; Miss S. Goodman, dresses; Miss R. Stein, children's, juniors' wear; 1,150 Broadway (Baer & Lilienthal).
BALTIMORE — Bernheimer's; J. E. Berk, mdse. mgr.; women's ready-to-wear; Miss H. Falkman, women's dresses; 1,261 Broadway (S. Solomon).
BALTIMORE—John E. Hurst Co.; H. Ritter, assistant, white goods, linens, blankets; 1,193 Broadway, Room 2; McAlpin.
BALTIMORE—Gomprecht & Co.; J. B. Magruder, floor coverings, rugs, curtains, upholstery; McAlpin.
BALTIMORE—I. Rubinstein & Son; A. Rubinstein, women's, children's ready-to-wear; Pennsylvania.
BALTIMORE—Eisenberg's; J. Cunningham, furnishing goods, underwear, hosiery; 32 W. 35th (Jay & Co.).
BALTIMORE—Hutzler Bros. Co.; J. M. Hemler, furs; 352 4th Av. (Kirby, Block & Fischer).
BALTIMORE—Joel Gutman Co.; C. Reinhardt, upholstery goods, rugs; 115 W. 30th (Weill & Hartmann).
BALTIMORE—M. Stein & Co.; M. Stein, clothing materials; Imperial.
BALTIMORE—Hochshild, Kohn & Co.; A. Gutman, men's furnishing goods, 220 5th Av. (F. Atkins).
BANGOR, Me.—A. L. Freese; A. L. Freese, ready-to-wear; 32 West 35th (Jay & Co.).
BINGHAMTON, N. Y.—A. R. Swartz Co.; A. R. Swartz, ready-to-wear; 370 7th (Munzer-Mann Co.).
BIRMINGHAM—Parisian Co.; C. Hess, J. Kinderman, coats, wraps, suits (for anniversary sale); 1,261 Broadway (S. Solomon).
BOSTON—Butler's, Inc.; H. McLeod, boys' clothing; 352 4th Av. (Kirby, Block & Fischer).
BOSTON—C. F. Hovey Co.; upstairs—Miss J. O'Callaghan, div. mgr., dresses; Miss A. Murphy, women's cotton dresses; Miss T. Reynolds, sweaters, waists; Miss K. Kellar, misses' suits, silk capes; J. H. Zimmerman, div. mgr., coats, suits, silk capes, wool scarfs; basement—F. E. Meyer, silk and cotton waists, sweaters, petticoats, aprons, house dresses, silk and muslin underwear; C. F. Finberg, asst. mdse. mgr.; Miss Westcott, jobs, boys' wash suits, girls' silk dresses; Miss I. Berk, jobs, millinery; 225 5th Av., Room 611.
BOSTON—Wm. Filene's Sons Co.; upstairs—Miss Stack, representing, coats and suits; Mrs. Phillips, women's costumes, dresses; Mr. Gately, misses' inexpensive dresses; Mr. Hunting, women's coats; Mr. Kaufman, misses' dresses; Miss Douis, sport hats; Mr. Brightman, division manager, millinery; Mr. O'Callaghan, hosiery; Mr. Hopkinson, toilet articles; Miss Golden, women's silk waists; Miss Fitzgerald, petticoats, aprons; Miss Reddington, misses' waists, sweaters; Miss Hill, women's waists; Miss Morrissey, women's skirts; Miss Gilman, silk and muslin underwear; Miss Griffin, asst. division manager. Basement—Miss Callahan, silk and muslin underwear; Mr. Quinn, straw hats, boys' clothing; Mr. Kingsdale, men's clothing; Miss Williams, hosiery; Miss Dartt, infants' wear; Mr. J. J. O'Brien, jewelry, leather goods; Miss Sullivan, junior, misses' millinery; Mr. Tobey, shoes; Mr. Ring, women's, misses' dresses; Miss Lynch, petticoats; Mrs. Geary, women's waists; Mr. J. F. O'Brien, women's, misses' coats; bargain annex—Mr. Gainsborg, men's clothing; 225 5th Av.
BOSTON—Jordan-Marsh Co. Upstairs—Mrs. K. Maddock, children's millinery; F. Coleman, black dress goods, dress goods; E. B. Holmes, music, &c.; R. Southworth, pictures; Miss M. J. Kelly, dress trimmings, braids; C. Giles, women's costumes; Miss M. B. Saldon, embroideries; Mr. Belden, representing; 432 4th Av.
BOSTON—Conrad & Co.; Miss S. Bunton, sport suits, Poiret twill suits; Miss S. Blumenthal, costumes; Mrs. F. Daniels, sweaters; Miss E. M. Scribner, waists; Miss E. Sharaf, children's, juniors' wear; 432 4th Av. (M. Bernstein).
BOSTON—Shepard Stores; Miss M. Casey, leather goods; 220 5th Av. (F. Atkins).
BOSTON—Shepard Stores; Miss M. E. Knight, waists, sweaters; L. Murphy, hosiery, knit underwear; 220 5th Av. (F. Atkins).
BOSTON—R. H. White Co.; Miss C. Luston, furs; 432 4th Av.
BOSTON—Gilchrist Co.; upstairs—N. McCahey, rugs; 200 5th Av., Room 602.
BOSTON—Gilchrist Co.; upstairs—Miss C. Hasenfuss, hosiery; Wm. Mann, cotton goods; J. Jowett, millinery; Mrs. M. Hirsch, Mina Taylor, dresses; 200 5th Av., Room 602.
BOSTON—Gilchrist Co.; basement—H. Rafeld, coats, dresses; H. Bloom, suits, skirts; S. Loawenberg, men's, boys' clothing, furnishings; Miss I. Markus, girls', juniors' coats, dresses, skirts, middies, bloomers; Miss F. Rubin, women's, children's millinery; J. S. Kahn, silk and cotton waists, sweaters; upstairs—Mrs. Z. Byrnes, dresses; H. Neiland, upholstery, lace curtains; Miss F. Hornstein, coats; Miss S. O'Brien, suits; Miss E. Minahan, girls', juniors' wear; 200 5th Av., Room 602.
BOSTON—Peerless and Boston Reliable Petticoat Co.; S. Andrews, John Cohen, silks, cottons, radiums, jerseys, trimmings; 200 5th Av., Room 510.
BOSTON—Ferris & Robinson; R. S. Ferris, dry goods, linens, laces, embroideries; Navarre.
BOSTON—Wolf's; L. Friedlander, infants' wear, knit underwear, neckwear; Breslin.
BOSTON—Berman Tailoring Co.; L. H. Berman, woolens; Aberdeen.
BRIDGEPORT—D. M. Read Co.; D. O'Connor, ready-to-wear, corsets, brassieres; F. E. Blake, notions, ribbons; F. D. Thompson, ready-to-wear; 404 4th Av. (D. G. Alliance).
BUFFALO—Wm. Hengerer Co.; Miss G. Sticklin, children's, junior's apparel; 16 W. 39th.
BUFFALO—J. N. Adam & Co.; J. B. Connors, men's clothing; 16 W. 39th.
BUFFALO—Oppenheim, Collins & Co.; Mrs. M. McHugh, women's suits; 35 W. 34th; Pennsylvania.
BUFFALO—Adam, Meldrum & Anderson Co.; H. J. Simons, books, stationery, patterns, leather goods; 240 Madison Av.; Bristol.
CANTON, Ohio — Klein-Heffelman-Zollers Co.; C. M. Fetzer, carpets, rugs; C. Schaub, upholstery, rugs; 1,170 B'way (Morgan & Ahrens); McAlpin.
CHARLESTON, W. Va.—Quality Shop; S. Mendelsohn, women's, children's ready-to-wear; Pennsylvania.
CHARLESTON, S. C.—J. F. Condon & Sons; W. J. Fleming, silks; Pennsylvania.
CHICAGO — Mandel Bros.; O. J. Moyer, carpets; 13 E. 22d.
CHICAGO—A. Auerbach & Co.; A. Auerbach, silks, velvets, ribbons; 15 W. 38th (V. A. Plaut).
CHICAGO—O'Connor & Goldberg; Miss L. K. Miller, hosiery; 512 5th Av.
CHICAGO—Montgomery Ward & Co.; F. E. Deubert, furniture, floor coverings; 300 6th Av.
CHICAGO—Montgomery Ward & Co.; B. Reinicke, infants' knit goods; 309 6th Av.
CHICAGO—Marshall Field & Co.; Mrs. K. Vail, sweaters, riding habits; 1,107 B'way.
CHICAGO—Joseph's; J. A. Joseph, ready-to-wear; Pennsylvania.
CHICAGO—Chicago Mail Order Co.; Miss A. Traub, children's dresses, petticoats for Fall; Wm. Genat, aprons, house dresses, bath robes, kimonos for Fall; 368 6th Av.
CHICAGO—Philipsborn's; L. Healy, sanitary goods; 925 B'way.
CHICAGO—Twelfth Street Store; D. Cohen, rugs, draperies; 370 7th. (Munzer-Mann Co.).
CHICAGO—Sol Klein Store; D. Gordon, rugs, draperies; 370 7th. (Munzer-Mann Co.).
CHICAGO—Max M. Kann & Co.; M. M. Kann, jobs bolivia coats, wraps; 38 W. 32d (Littman & Storch).
CHICAGO—Hymen Bros.; L. Hymen, better new sport and silk dresses; 38 W. 32d (S. J. Kasindorf).
CHICAGO—S. P. Platt; E. Rudis, paisley blouses, crepe de chine, georgettes; 1,182 B'way (L. Levine); Room 1403.
CHICAGO—Saganovsky & Berensweig; H. Berensweig, brytonia cloth, silk linings; 370 7th Av. (B. Geltner).
CHICAGO—Hyman Bros.; L. Hyman, mdse. mgr., ready-to-wear; Pennsylvania.
CHICAGO—J. Harris, genl. mdse.; Grand.
CHICAGO—J. Levy, genl. mdse.; Grand.
CINCINNATI, Ohio—Star Cloak & Suit Co.; M. Scheingold, ladies' ready-to-wear, infants' wear; 25 W. 33d (W. Lichtenstein & Co.).
CINCINNATI—Fair Store; H. C. Alexander, rugs; 23 E. 26th (W. T. Knott).
CINCINNATI—John Shillito Co.; Miss L. E. Isphording, women's muslin, silk underwear; 432 4th Av.
CINCINNATI—Meyer, Wiss & Kalchen Co.; A. H. Kalchen, white goods, ribbons, silks, dress goods; Pennsylvania.
CINCINNATI—H. L. Cohen & Co.; H. L. Cohen, ready-to-wear; McAlpin.
CLEVELAND—Wm. Taylor, Son & Co.; Miss M. Walsh, blouses; 225 5th Av., Room 323.
CLEVELAND—Higbee Co.; J. Morrissey, wool dress goods; Miss E. Nutting, knit underwear; Mrs. Patrick, gloves; 240 Madison Av.
CLEVELAND—Adler Stores; L. Pulwers, silk coats, capes, wraps, better medium grade for immediate delivery; 1,170 B'way, Room 310.
CLEVELAND—The Hirsch Co.; Miss F. Lawson, jobs fur coats; 16 W. 36th (O. Abel).
CLEVELAND—Bailey Co.; Mrs. Moscovics, jobs Spring suits; 1,372 B'way (Affiliated Retail Stores).
CLEVELAND—Hoyle & Rarick; W. J. Weber, tailored suits, coats, silk capes; 134 W. 32d (L. Weber & Co.).
CLEVELAND, Ohio—Halle Bros. Co.; C. E. Roarty, silks, velvets; 230 5th Av. (F. Atkins).
CLEVELAND, Ohio — Superior Cash and Credit Co.; M. Wolf, clothing; Pennsylvania.
COLUMBUS—Union Co.; S. Berk, general mdse.; 1,150 B'way (Baer & Lilienthal).
COLUMBUS—F. & R. Lazarus & Co.; Miss Chary, house dresses, bungalow aprons; 225 5th Av. (Retail Research Ass'n).
COLUMBUS, Ohio—The Fashion; Miss M. Houck, dresses; 32 W. 35th (Jay & Co.).
COLUMBUS—Moorehouse-Martens Co.; L. Brownhill, mdse. mgr.; 333 7th Av. (J. M. Biggins, Inc.).
COLUMBUS, Ohio—Moorehouse-Martens Co.; Mrs. E. Weber, upstairs coats, suits and dresses; 276 5th Av. (G. A. Cook).
CORTLAND, N. Y.—L. M. Winters & Co.; L. M. Winters, women's suits, coats, furs, waists; Bristol.
DALLAS, Texas—Hoyle & Rarick; W. J. Weber, tailored suits, coats, silk capes; 134 W. 32d (L. Weber & Co.).
DANVILLE, Ill.—Meis Bros.; Miss B. Briggs, millinery; 120 W. 32d (A. Fanti).
DAVENPORT, Iowa—J. H. C. Petersen's Sons' Co.; T. B. Leake, ready-to-wear; 1,164 B'way (Fellows Buying Corp.).
DAYTON—Louis Traxler Co.; R. A. Staley, rugs, draperies; 120 W. 32d (A. Fanti).
DAYTON—Rike-Kumler Co.; J. P. Schaffer, shoes, basement; Mr. McGreevy, luggage; H. S. Ames, mdse. mgr.; S. Bourne, dry mdse. mgr.; 225 5th Av. (Retail Research Ass'n).
DENVER, Col. — Neusteter Co.; E. Neusteter, coats; 16 W. 36th (O. Abel).
DETROIT—Newcomb, Endicott Co.; Miss B. Magrath, ribbons; 200 5th Av., Room 150.
DETROIT—J. L. Hudson Co.; C. J. Giblin, div. mdse. mgr., basement; E. D. Jamieson, boys' clothing; Miss Southworth, millinery, basement; Mr. Hyham, dresses, basement; N. Gavender, coats, suits, basement; Mrs. E. Wilcox, girls', juniors' wear; 225 5th Av. (Retail Research Assn.).
DETROIT—Crowley, Milner Co.; H. P. Selman, coats, suits; 38 W. 32d.
DETROIT—Crowley, Milner & Co.; C. A. Peck, mdse. mgr.; Mr. McDonald, silks; L. Neubrik, domestic toys, lunch kits, black enamel luggage; Mr. Myers, blouses; J. D. Low, jobs popular priced dresses, coats; E. G. Aruffo, carpets, rugs; F. M. Magee, tapestries, draperies, curtains; M. Nussbaum, women's handkerchiefs, neckwear, ribbons, veilings; B. Cluney, boys' clothing; Mr. Berry, men's pajamas, handkerchiefs, collars, gloves; 38 W. 32d, 15th floor.
DETROIT—Hoyle & Rarick; W. J. Weber, tailored suits, coats, silk capes; 134 W. 32d (L. Weber & Co.).
DETROIT — Kline Garment Co.; Miss M. Landy, coats; 404 4th Av.
DETROIT—Frank & Seder Co.; S. Kaufman, jobs trimmed hats; Miss M. Murray, jobs silk, cotton waists; 1,372 Broadway (Affiliated Retail Stores).
DULUTH, Minn.—Oreck's, Inc.; L. Oreck, jobs, coats; 100 W. 32d (J. A. Herzberg).
ENID, Okla. — Herzberg's; M. M. Rabin, ready-to-wear mdse. manager; Pennsylvania.
ERIE, Pa.—Trask, Prescott & Richardson; J. B. Oldbach, carpets; 23 E. 26th (Mdse. Reporting Co.).
FORT DODGE, Iowa—John's D. G. Co.; D. Millsaps, ready-to-wear; 370 7th Av. (Munzer-Mann Co.).
FORT SMITH, Ark.—Berry-Beall D. G. Co.; C. D. Southard, men's furnishings; 43 Leonard, Room 311.
FORT WAYNE, Ind.—Wm. Hahn Co.; M. Hess, ready-to-wear; 370 7th Av. (Munzer-Mann Co.).
GRAND RAPIDS, Mich.—Paul Steketee & Sons; E. G. Geiselman, dresses, coats, suits, furs; 23 E. 26th (Mdse. Reporting Co.).
GREAT BARRINGTON, Mass.—E. P. Hunt Co.; E. P. Hunt, ready-to-wear; 32 W. 35th (Jay & Co.).
HAZELTON, Pa.—Sasso's Dept. Store; C. & C. A. Sasso, ready-to-wear; Imperial.
INDIANAPOLIS—L. S. Ayres & Co.; Mrs. E. J. Rogers, girls', juniors' wear; J. R. Barrett, ready-to-wear, basement; Miss Ticer, sport wear; Miss E. Giffin, dresses; Mrs. N. O'Brien, muslin underwear, waists, negligees; Miss M. Stephens, furs; Mr. Severus, mdse. mgr.; Mrs. T. Cahill, infants' wear; Miss S. Lightstone, coats, suits; 225 5th Av. (Retail Research Assn.).
INDIANAPOLIS — H. P. Wasson & Co.; Miss A. Simon, dresses; 38 W. 32d (Littman & Storch).
INDIANAPOLIS — Hoyt & Rarick; W. J. Weber, tailored suits, coats, silk capes; 134 W. 32d (L. Weber & Co.).
JACKSONVILLE, Fla.—Kohn-Furchgott Co.; R. T. Herrick, carpets, rugs, linoleums, draperies; 23 E. 26th (Mdse. Reporting Co.).
JAMESTOWN, N. Y. — Abrahamson-Bigelow Co.; Miss A. Morgan, ready-to-wear; 32 W. 35th (Jay & Co.).
JAMESTOWN, N. Y.—A. D. Sharpe Co.; Miss J. Norene, coats, suits, waists, furs; Bristol.
KALAMAZOO, Mich.—Gilmore Bros.; Miss C. Dennis, muslin and silk underwear, negligees, bathing suits; Mrs. M. Calligan, blouses, sweaters; 1,150 B'way (Baer & Lilienthal).
LANCASTER—Hager & Bro.; J. F. Ripple, carpets, rugs, &c.; 404 4th Av. (D. G. Alliance).
LEWISTON, Me.—Abbott Bros. Co.; W. M. Abbott, ready-to-wear, furs, muslin underwear; Miss L. Sullivan, waists; 1,170 B'way.
LITTLE ROCK, Ark.—M. M. Cohn Co.; A. D. Cohn, representing; 38 W. 32d (Littman & Storch).
LOS ANGELES—McComas D. G. Co.; S. C. Roseberry, general mdse.; 256 Church (C. E. Rice Co.).
LOS ANGELES — Bullock's; H. P. Philibosian, Oriental rugs; 225 5th Av. (Retail Research Assn.).
LOUISVILLE, Ky.—H. P. Selman & Co.; S. Epstein, velour check suits, jobs dresses; 1,225 B'way (S. M. Goldberg).
LOUISVILLE, Ky. — Kaufman-Strauss Co.; J. W. Clar, furnishings, rugs, traveling goods; C. P. Walmsley, coats, suits, waists, furs; 220 5th Av. (F. Atkins).
LOUISVILLE, Ky. — Ruth Stores; H. M. Levey, sport skirts, plaids and fancys; 38 W. 32d (8-10 A. M.).
MEMPHIS, Tenn.—Jennings Furniture Co.; T. F. Derrick, carpets, rugs; McAlpin.
MIDDLETOWN, N. Y.—Tompkins D. G. Co.; W. H. Rowley, cloaks, suits, furs, notions; 105 Grand (Jay & Co.).
MILWAUKEE—Gimbel Brothers; A. Meyer, ladies' ready-to-wear; B'way and 32d (N. Y. office).
MILWAUKEE — Paris Fashion Co.; G. B. Schoen, cloth and silk skirts; 370 7th (Wm. Gross & Co.).
MINNEAPOLIS—Powers Merc. Co.; H. Hood, floor coverings, linoleums, rugs; 16 W. 39th.
MINNEAPOLIS — Dayton Co.; Miss E. Schroeder, millinery; 225 5th Av. (Retail Research Assn.).
NEW BEDFORD—New Bedford D. G. Co.; J. G. Ford, ready-to-wear, children's wear; Miss M. Cummings, waists, sweaters, petticoats; Miss S. Sylvia, house dresses, muslin underwear, infants' goods; 404 4th Av. (D. G. Alliance).
NEW CASTLE, Pa.—W. J. Offutt Co.; W. J. Offutt, jobs coats, dresses; 117 W. 33d (Hoffman & Hartblay).
NEW HAVEN—Shartenberg & Robinson Co.; O. C. Hermann, floor coverings; &c.; H. G. Mencke, women's, misses' ready-to-wear, waists, furs; 404 4th Av. (D. G. Alliance).
NEW HAVEN, Conn.—Gamble-Desmond; Miss F. Schell, infants' wear; 432 4th Av. (D. G. Union).
NEW HAVEN—Gamble-Desmond Co.; J. Minnix, silks; 432 4th Av. (D. G. Union).
NEW HAVEN—Mendel & Harris, Inc.; Mrs. E. Mendel, muslin underwear, house dresses, aprons; 1,150 Broadway (Baer & Lilienthal).
NEW HAVEN, Conn.—Mendel & Harris, Inc.; S. Harris, mdse. manager; 1,150 Broadway (Baer & Lilienthal).
NEWMAN, Ga.—Kersey-Prather; B. C. Kersey, ladies' ready-to-wear; McAlpin.
NEW ORLEANS—Jaubert Bros.; F. Jaubert, general mdse.; 256 Church (C. E. Rice Co.).
NORFOLK, Va.—The Shop Unusual; E. B. Conway, coats, suits, dresses; Imperial.
NORFOLK, Va.—Willis-Smith-Crall Co.; J. Willis Jr., carpets; York.
NORRISTOWN, Pa.—H. C. Warner; W. A. Shannon, mdse. mgr., 105 Grand (Jay & Co.), York.
NORWICH—Reid & Hughes Co.; Miss K. Gleason, underwear, corsets, brassieres, &c.; 404 4th Av. (D. G. Alliance).
OIL CITY, Pa.—C. H. Smith & Sons Co.; H. Bell, ready-to-wear; 32 West 35th (Jay & Co.).
OKLAHOMA CITY, Okla.—Kerr Dry Goods Co.; A. Rickert, piece goods; 333 7th Av. (J. M. Biggins, Inc.).
PAWTUCKET, R. I.—Shartenberg & Robinson Co.; H. F. Ensign, hosiery, men's furnishings, knit underwear; 404 4th Av.
PEORIA, Ill.—Block & Kuhl Co.; P. C. Brockman, piece goods, blankets; 120 W. 32d (A. Fanti).
PHILADELPHIA—Strawbridge & Clothier; Miss M. Fitzpatrick, infants' wear; 230 5th Av.
PHILADELPHIA—Gimbel Bros.; Miss R. Phillips, specials in children's coats and capes; Broadway and 32d (N. Y. office).
PHILADELPHIA—Blauner's; Harry Blauner, jobs Spring coats, silk cloth capes; 120 West 32d (A. Fanti).
PHILADELPHIA—Stewart's; Mr. Comins, basement suits, coats, capes; 120 West 32d (A. Fanti).
PHILADELPHIA—Herbert Kohn, Inc. (Jobbers); A. Bauman, men's, women's, children's bathrobes; 33 West 34th, room 1002.
PHILADELPHIA—Lit Bros.; T. Condon, untrimmed millinery; Miss D. Rappaport, trimmed millinery; H. Shivers, trimmed millinery; 1,261 Broadway.
PHILADELPHIA—Gimbel Bros.; D. S. Scott, men's furnishings, boys' furnishings; Broadway and 32d (N. Y. office).
PHILADELPHIA—Jeanette Dress Co.; Harry Stein, misses, junior silk dresses; Imperial.
PHILADELPHIA—Gross Bros.; S. Gross, W. Gross, piece goods, silks, dresses; 2 W. 32d.
PHILADELPHIA—W. Freedman & Son; S. Freedman, ladies' petticoats, children's dresses; Pennsylvania.
PHILADELPHIA—J. N. Snellenburg & Co.; J. Kaplan, coats, capes, wraps; 1,225 B'way (S. M. Goldberg).
PHILADELPHIA—Franklin Sweater Mills; A. H. Alterman, representing; Breslin.
PHILADELPHIA—G. Fastman & Sons; J. I. Fastman, carpets; Brostell.
PITTSBURGH—Kaufmann & Baer Co.; Miss C. A. Toole, juniors', girls' coats, dresses; E. Levy, umbrellas, leather goods; S. M. Kardon, basement muslin, knit underwear, corsets, children's goods; G. Fink, basement yard goods; 404 4th Av. (M. L. Heyman).
PITTSBURGH—Kaufmann & Baer Co.; D. Treitsch, girls' wear; 404 4th Av. (M. L. Heyman).
PITTSBURGH—Lewin-Neiman Co.; Miss E. Kessler, hosiery; 1,372 B'way (Affiliated Retail Stores).
PITTSBURGH—Kaufmann's Dept. Store; L. Schwartz, mdse. mgr.; Mrs. M. McDonald, negligees; Mrs. B. Keener, corsets; Miss F. Kuhlman, leather goods; Mrs. F. Hale, art goods; L. Powers, men's, boys' furnishings; P. Kneafsey, wash goods; H. Mates, underwear, basement; 1,261 B'way (M. A. McNulta).
PITTSBURGH—Boggs & Buhl; Miss A. Eckert, misses', girls' cotton dresses; Miss I. Zimmerman, corsets; J. W. Steibel, domestic rugs, carpets; 1,140 B'way.
PITTSBURGH—Lewin-Neiman Co.; H. A. Koch, Miss A. Dolan, silk petticoats, undermuslins; 1,372 B'way (Affiliated Retail Stores).
PITTSBURGH—McCreery & Co.; Miss F. Conley, negligees; G. M. Price, leather goods; 23 E. 26th (W. T. Knott).
PITTSBURGH—Rosenbaum Co.; D. S. Kohn, men's, boys' clothing; 120 W. 32d (A. Fanti).
PITTSBURGH—Frank & Seder, Inc.; A. J. Seder, jobs trimmed hats; 1,372 B'way (Affiliated Retail Stores).
PITTSBURGH—Frank & Seder, Inc.; V. Kevey, boys' clothing, furnishings; Mrs. I. R. Strang, jobs dresses; 1,372 B'way (Affiliated Retail Stores).
PITTSBURGH—Rosenbaum Co.; P. W. Hamilton, shoes; 120 W. 32d (A. Fanti); Imperial.
PITTSFIELD, Mass.—Wallace Co.; A. E. Lehman, upholstery goods; Latham.
PITTSFIELD, Mass.—England Bros.; C. D. Pease, silks; 105 Grand (Jay & Co); Herald Square.
PLATTSBURG, N. Y.—A. Sharron, notions, furnishing goods; Continental.
PORTSMOUTH, Ohio—Anderson Bros.; W. Anderson, women's ready-to-wear, millinery; Miss N. Taylor, ready-to-wear; 131 W. 35th (Hart-Flanagan).
POTTSVILLE, Pa.—Dives, Pomeroy & Stewart; E. V. Fisher, millinery; D. W. Kaercher, housefurnishing goods, china, toys; 240 Madison Av.; Herald Square.
PROVIDENCE—Gladding D. G. Co.; Miss L. Sherman, toilet goods; Miss A. Sullivan, small wares; 200 5th Av., Room 514.
READING, Pa.—Kurtz Co.; H. D. Kurtz, dry goods, notions; 115 W. 30 (B. F. Lewis); Imperial.
RICHMOND, Va.—Thalheimer Bros. Co.; C. F. Woodall, boys' clothing, furnishings; 352 4th Av. (Kirby, Block & Fischer).
ROCHESTER—B. Forman & Co.; C. W. Herman, Miss Sheehan, dresses; Mrs. Bittles, millinery; 225 5th Av. (Retail Research Ass'n).
ROCHESTER—Duffy-Powers Co. Upstairs—Mrs. R. Wenzil, undermuslins; Miss T. Cohen, dresses; Mrs. N. Whatford, stouts' coats, wraps, skirts; L. Gradinger, coats, wraps; 1,261 B'way (S. Solomon).
ROCHESTER, N. Y.—H. B. Graves Home Furnishing Co.; R. H. Young, carpets; Breslin.
ROCHESTER, N. Y.—Sibley, Lindsay & Curr Co.; Miss E. A. Fitzgerald, waists; 432 4th Av.
SAN FRANCISCO—The Emporium; Miss L. C. McLaughlin, juniors' coats, dresses; 225 5th Av. (Retail Research Assn.).
SAN FRANCISCO—Juda Bros.; L. Juda, children's Fall coats; 1,261 B'way (J. Heilbron).
SAN FRANCISCO—K. R. Selig, clothing; Pennsylvania.
SAN FRANCISCO—Hale Bros., Inc.; Mrs. J. R. Zion, women's waists; 50 Union Sq., Room 1403.
SAVANNAH, Ga.—Alexander Bros. & Co.; D. Alexander, overall materials; Pennsylvania.
SIOUX FALLS, S. D.—Fantle Bros., Danforth Co.; G. S. Rieder, jobs dresses, sport dresses; 1,225 B'way (S. M. Goldberg).
SPRINGFIELD, Mass.—Forbes & Wallace; C. B. Hitchcock, carpets, rugs; 240 Madison Av.; Claridge.
SPRINGFIELD, Mass.—Forbes & Wallace; Miss Jackson, dresses; 240 Madison Av.
ST. LOUIS—Famous & Barr Co.; upstairs L. Levy, upholstery, rugs, carpets, bedding; 37 W. 26th (E. M. Sostman).
ST. LOUIS—Hoyle & Rarick; W. J. Weber, tailored suits, coats, silk capes; 134 W. 32d (L. Weber & Co.).
ST. LOUIS—Ely & Walker D. G. Co.; S. A. Kahman, hosiery; 56 Worth.
ST. LOUIS—Newbury-Burdick, Scott Co.; G. T. Scott, ladies' coats, suits, dresses; 498 7th Av., Room 305.
ST. PAUL—Golden Rule Co.; F. Rohweder, rugs; Mr. Thomas, notions; 1,140 B'way.
ST. PAUL—E. E. Atkinson Co.; C. B. Mills, coats; 29 W. 32d (Specialty Stores Assn.).
SYRACUSE, N. Y.—J. J. Hand, carpets, rugs; Breslin.
TERRE HAUTE—Root D. G. Co.; W. Mayback, representing; 23 E. 26th (W. T. Knott).
TOLEDO—F. W. James Co.; Chas. H. Rhodes, millinery; 15 W. 38th (H. Abeles).
TOLEDO—Thompson-Hudson Co.; H. B. Drake, laces, neckwear, ribbons, men's furnishings, jewelry; M. R. Foor, white goods, linens, traveling goods, domestics, art needlework; H. J. Mason, dress goods, silks; 105 Grand (Jay & Co.).
TOLEDO—Lasalle & Koch; N. Netter, shoes; I. W. Bernthisel, carpets, rugs, linoleums, Oriental rugs; 225 5th Av. (Retail Research Assn.).
TOLEDO—Meyer-Jonasson Co.; Miss B. Weaver, children's wear, skirts; 16 W. 36th (O. Abel); McAlpin.
TOLEDO—M. J. Leo; O. A. Smith, cloaks, suits, furs; Imperial.
UTICA, N. Y.—A. R. Swarts Co.; A. W. Goodman, ready-to-wear; 370 7th (Munzer-Mann Co.).
UTICA, N. Y.—Ramon Simon Co.; O. Simon, shoes; 1 E 42d.
VERSAILLES, Ohio—Buckeye Overall Co.; A. H. Grilliot, denims; 256 Church.
WASHINGTON, D. C.—Hecht Co.; Miss L. Langenkamp, women's ready-to-wear; Miss E. Kaplan, waists, skirts; 1,150 B'way (Baer & Lilienthal).
WASHINGTON—Hecht Co.; H. E. Ullman, men's furnishings; C. Nix, rugs, linoleums; 1,150 B'way (Baer & Lilienthal).
WASHINGTON — Woodward & Lothrop; downstairs store, E. A. Robinson, genl. mdse. mgr.; W. F. Downing, aprons, house dresses; Mrs. B. B. Parke, Spring coats, wraps; Miss F. O. Nicholson, millinery, cotton blouses; upstairs store, Mrs. J. C. Nourse, jewelry, leather goods, art embroideries; Miss A. T. Thornton, infants' wear, novelties, nursery furniture; Mrs. M. F. La Vake, Barbara Lee dresses, cotton dresses; Miss E. M. Biddison, coats, suits; J. M. Buzzell, linings, dress goods, cotton dress goods; 370 7th Av., Room 1701.
WASHINGTON—Lansburgh & Bro.; M. Hirsch, silks; 115 W. 30th (Weill & Hartmann).
WATERBURY, Conn.—Reid & Hughes Co.; W. E. Minor, rugs, upholstery goods; 404 4th Av. (Dry Goods Alliance); Park Av.
WHEELING, W. Va.—Geo. E. Stifel Co.; Miss A. Dunning, coats, suits, dresses; Miss L. Franzell, children's, infants' wear; 120 W. 32d (A. Fanti); McAlpin.
WICHITA, Kan.—Lewin Fashion Shop; J. Lewin, ready-to-wear; 38 W. 32d (Livingston & Cohen).
WILKES-BARRE, Pa.—Barre D. G. Co.; W. C. Moore, rugs, draperies; 23 E. 26th (W. T. Knott).
WORCESTER, Mass.—John C. MacInnes Co.; G. F. Moran, cottons, woolens, linings; 432 4th Av. (D. G. Union).
YORK, Pa.—C. H. Bear & Co.; W. M. Mitchell, upholstery, carpets, &c.; 404 4th Av. (D. G. Alliance).
YOUNGSTOWN—George L. Fordyce Co.; H. P. Burchfield, ready-to-wear; 404 4th Av. (D. G. Alliance).
YOUNGSTOWN, Ohio — Strouss-Hirshberg Co.; S. Levy, coats, suits; 1,150 B'way (Baer & Lilienthal).

WARNS FRAUD PRISONERS.

Indictments Await Those Having Cases Transferred, Says Banton.

District Attorney Banton announced yesterday that defendants in commercial fraud cases who had their trials transferred from Special Sessions to General Sessions through orders obtained from Judges of the latter court hereafter would be indicted on felony charges instead of being arraigned as misdemeanants. He added that their trials on the indictments would be called immediately in two parts of General Sessions which he had designated for the purpose.

The prosecutor declared that delay in the proceedings led the accused merchants to have their trials transferred from the lower court, where the evidence on misdemeanor charges would be considered by three experienced Justices, where jurors without technical business knowledge might be chosen to consider the evidence.

"Such defendants will deceive themselves in two ways in such a move," said Mr. Banton. "In the first place I shall call all such indictments for trial immediately. Secondly, it is my intention to obtain special panels of bankers and business men as jurors for these trials, so that the verdicts will be founded on a thorough understanding of the technical evidence that will be presented. Speedy justice was obtained through the trials of such cases in Special Sessions, where the guilt of the accused was clearly established, and that will continue to be the means of trying to check commercial frauds in this city."

Wholesale Only

Gallert--New York

COATS · SUITS · CAPES · WRAPS

Modes That Are Now Triumphant

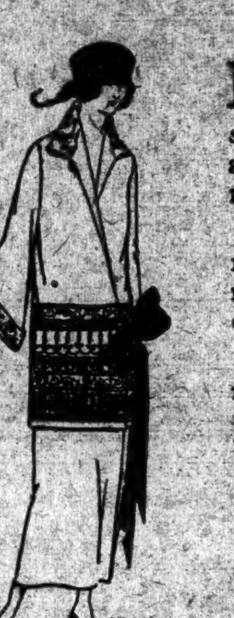

NOW, at what is actually the very height of the season, we offer *proven best-sellers at lower than end-of-season prices.* We are able to do this because many months ago, when the market was low, we laid in a great supply of materials.

The same foresight which caused us to purchase at the right time led us to purchase the materials which would prove most popular: rare twills; smartly novel silks; that great outdoor fabric, Burlingham.

No expense has been spared in the production of beautiful models, including replicas of the most wonderful coats, capes, wraps, and new-line suits just received by steamer from the leading European ateliers. Yet all our wide range of these latest creations is priced so low as to put them within the reach of your every customer.

We urge upon you the necessity of making your selection at once: the quick buyer will reap the largest profits. Anticipating your present wants, we have made ready for immediate delivery many of our finest models.

FEATURING the charming new Swiss embroidery, this highly original model will prove one of the season's most striking creations. Of finest Twill, custom-tailored and lined with Crepe de Chine. Women's and misses' sizes.

MODEL 2803

Supreme in Style, But Not Expensive

Send for our STYLE FOLDERS, illustrating many of our best-sellers. We place a complete advertising service at your free disposal

NOTHING could be more captivating than this superb Twill Coat, custom-tailored and lined with Crepe de Chine. With its beautiful new Swiss embroidery and side-tie it represents the *dernier cri* of spring. Women's and misses' sizes.

MODEL 4683

S. M. Gallert & Co., Broadway-35th-36th Streets, New York

Wholesale Only

GBG

10,000 Velour Coats on the Racks

For Immediate Delivery

The G.B.G. Mfg. Co. Inc.
Garment Center Capitol
498 SEVENTH AVE.
NEW YORK CITY

Wholesale Only

PRICED To Create SPECIAL SALES

Pick them off the Racks. Your selection shipped at once.

COATS SUITS WRAPS CAPES

Last Minute Style Creations, featuring most every popular cloth for present wear. See these unusual values.

$8.75 to $49.75

Note: Garments are cut and manufactured on the premises, assuring perfect fit.

TUXEDO CLOAK CO., INC.
1372 Broadway
at 37th Street
Fitzroy 1160 to 1165

Wholesale Only

Orange Couturiers
Atelier des Modèles
26 Place Vendôme Paris

Still Marching at the Head of the Success Parade!

The Orange Manufacturing Corporation

In order to give that complete service to their clientele that is a fundamental part of their policy, has removed its New York Showrooms to

Garment Center Capitol
498 Seventh Avenue
36th Street Elevators

where are displayed the latest Summer creations in

ORANGE FROCKS

Wholesale Only

6,000 Garments
Just Finished
Fine Tailored
and
Tie-Over
SUITS
SILK CAPES
Canton & Vel-Vey
with and without
FUR COLLARS
BRITONIA CAPES
Fur Collars & Plain

We ship just what you buy.

JULIUS POLLACK
38 West 32d St.

Wholesale Only

STOUT DRESSES

Thousands of Dresses on the Racks
FOR AFTER EASTER SALES
$9.75 to $35

Linde & Rubin
129 West 27th St.

Wholesale Only
"SILKS FROM THE ORIENT"
Shantungs
Ninghais
Honans—Pongees
E. A. RIEGER
315 Fourth Ave. Gram. 6680

"Hartford-Saxony Rugs"
Made exclusively by the
Bigelow-Hartford Carpet Co.
Makers of Carpets & Rugs of Fine Quality
OBTAINABLE AT ALL REPUTABLE DEALERS

UNIVERSAL DISCOUNT CO.

Opportunities which quickly arise require adequate cash resources for their realization. It is well to be prepared for such a situation by obtaining the necessary funds by converting your non-producing Accounts Receivable into active, profitable cash. Call Fitzroy 3916. No obligation.

Jacob Rosenthal
COLUMBIA TRUST BUILDING
N. W. Cor. 5th Ave. and 34th St., New York.

RECEPTION AND MASS MEETING
IN HONOR OF
DR. CHAIM WEIZMANN
President World Zionist Organization
at the
M CITY COLLEGE OF THE CITY OF NEW YORK M
138th Street and Amsterdam Ave.
Organ Recital by Prof. Baldwin
World's Foremost Organist
Wednesday, April 4th, 1923, 8 P. M. sharp
ADMISSION FREE

Business Opportunities (*bank and business references required*), Last page.

LOST AND FOUND

Advertisements for tomorrow received up to midnight. Telephone Bryant 1000.

LOST.

BANK BOOK—Lost, Pacific Bank book 2784, 69th St. branch.

CERTIFICATES lost—Southern Pacific Company stock Nos. A52,807 and A46,682 for twenty and three shares, respectively, in the name of Clara N. Harsen. Notice is hereby given to show cause to said company, 165 Broadway, New York, N. Y., why a duplicate should not be issued. First National Bank, Philmont, N. Y.

COMMON STOCK—Twenty shares Atlas Powder Co.; certificate No. W1068, registered in the name of Mrs. Christine M. Jutte; application made for duplicate; all persons cautioned against negotiating same. National Surety Co., 115 Broadway, N. Y.

EYEGLASSES, white gold; reward offered; lost between 34th and 44th, on 5th Av. Apply Apartment 1A, 660 West End Av.

HANDBAG—Black leather, left in Checker taxi, Grand Central baggage department; contents of no value to finder. Return to Wertheimer, Plaha & Levy, 256 5th Av.

HANDBAG—Black silk, with cut steel frame, silver initials A. B., on Broadway, near 79th, Sunday afternoon; liberal reward. A. Brack, 6 West 57th.

HANDBAG—Brown plush, lost April 2, containing black purse with wrist watch, keys and money; reward. L. Borton, 194 Riverside Drive, care Mrs. Hale.

HANDBAG—Paisley, yellow lining, probably West 173d St., Saturday. Hawkhurst, Ashland 1702.

PURSE—Will young lady who called Hanover 9600 in regard to change purse, please call again? H. Ashmun.

SPECTACLES — Tortoise shell, in black leather case, Monday evening, 6 o'clock, on Fulton St., between Pearl and William; reward. X 2278 Times Annex.

SUITCASE—Small, black patent leather containing lady's wearing apparel, Saturday, from automobile on Grand Concourse or East Tremont Av.; reward, Boyesen, 49 Wall St.

SUITCASE—Black, March 30, 45th St., near Madison Av.; reward return any contents; no questions. C 161 Times.

UMBRELLA—Ivory handle, in booth, drug store, Church St.; reward. Riverside 1185.

WALLET — Venetian leather, containing about $90 in cash, French card of identity, visiting cards, checks, &c., name Matthews. X 2272 Times Annex.

TEN-YEAR 6% NOTE CERTIFICATES Nos. M-111905, M-111906, M-111907 Canadian Pacific Railway Company for $1,000 each, registered in the name of THE CHERRY CREEK NATIONAL BANK, Cherry Creek, N. Y., due March 2, 1924, stolen from The Cherry Creek National Bank on the night of October 7th, 1921. All persons are cautioned against negotiating same. Any persons knowing any reason why new Note Certificates should not be issued should notify The Canadian Pacific Railway Company, Office of Secretary, Montreal, Canada, and The Cherry Creek National Bank, Cherry Creek, New York.

REWARD.

Beaded bag, Monday afternoon in Stern's or taxicab, silver beaded bag, envelope-shaped, containing black onyx lipstick, red enameled powder box, green jade bangle bracelet, red leather rouge box and two $5 bills; finder may keep money for return of bag and other contents. Rennie, 123 East 19th.

Jewelry.

BAR PIN—Diamond, lost on Saturday evening, March 31, at Hotel Ambassador or Hotel Lorraine. Reward if returned to Miss Betty Beardsley, 210 Riverside Drive.

BARETTE PIN—Platinum, diamond and emerald, April 2; reward. S 331 Times.

BROOCH—Cameo, vicinity 5th Av. and 42d St., New York, Monday; reward. 336A Hancock St., Brooklyn.

BUCKLE, diamond, gold, lost Sunday; reward. S 290 Times.

CIGARETTE CASE—Dark blue, initial D., 5th Av. bus. Armstrong, Chelsea 1710.

CIGARETTE CASE—Gold, diamond, initial "G"; liberal reward. Riverside 7535.

CIGARETTE CASE—March 30; reward. Barrett P. Smith, 20 East 48th St.

EARRING—Diamond and colored stone, between American Art Galleries and 58th St., Tuesday; $25 reward. Call 36 West 44th, Room 1213.

EARRING—Black enamel hoop, pearl drop, Monday, Broadway, Amsterdam, 72d-80th Sts.; reward. Schuyler 3318.

NECKLACE—Pink coral, Sunday afternoon, vicinity Riverside Drive, West 78th-80th, French warship Regulus, B 404 Times.

PACKAGE—Lost Friday afternoon between Knoedler's Art Gallery and Tiffany, small package containing gold meshbag, diamond and onyx lavalliere and earrings; reward. Finder please address Gordon, Box A 400 Times.

RINGS—Pearl ring and gold chased wedding ring on Wednesday in or near First Presbyterian Church or between there and 10th and Waverley Place. Comtesse de Montrant, care of H. J. Gibbons, Standish Arms, Brooklyn.

RING—On Saturday morning, March 31, between 39th and 49th Sts., Park and Lexington Avs., finger ring, five diamonds; reward. Room 700, 505 5th Av. Phone Vanderbilt 1313.

RING—Platinum, sapphire, diamonds, evening March 24, Cafe Lafayette, Waldorf, 44th Street Theatre, Penn. Station or taxi; reward. Room 610, 522 5th Av.

RING, diamond cluster, April 1, 93d and Central Park West to 105 West 48th St. Liberal reward if returned to Dochney, 105 West 48th St., Apt. 4.

RING—Ruby, single stone, between 91st and Milgrim's; liberal reward. Dorothy Earle, 646 West End Av. Riverside 2014.

WATCH—Lost, gold twist on bracelet, monogram K. J. D.; reward. Phone Murray Hill 6100.

WATCH, gold, monogram "L. E. E.," Booth Theatre, Saturday afternoon; reward. C 215 Times.

WRIST WATCH—Gold, on green, gold and black ribbon, in or in front of Criterion Theatre, Monday; reward. R. W., 130 East 67th.

LOST—Friday evening, between 110th St. and Weehawken Ferry, antique diamond brooch; reward given if found. Please advise at once 5 Underwood Apartment, Atlantic City. J. O'Malley.

$50 REWARD.

Earring, jade and diamond, lost Sunday about 10 P. M. vicinity of 5th Av. entrance to Hotel Plaza. Charlton & Co., 694 5th Av.

$250 REWARD

for return of diamond bracelet lost March 31, between 78th and 34th Sts. Black, Starr & Frost, 5th Av. and 48th St.

Wearing Apparel.

SUITCASE containing lady's clothing, West 47th St., Sunday P. M.; reward. C. C. White, 11 West 40th.

PUBLIC NOTICES.

VINCENT HORWITZ AND SAMUEL SILVER, under name of Silver Slipper Mfg. Co., now located at 300 Canal St., New York City, has been dissolved on Dec. 31, 1922. I will not assume responsibility for debts contracted after the above date.
VINCENT HORWITZ.

CREDITORS HARLEM OYSTER CHOP House—Undersigned sold today restaurant business, 2,235 8th Av., to Douros Meudikas and Gavalakes, partners. Present all bills to us immediately for payment.
CHRISTIE & GREEN.

EMERSON—Relatives and heirs wanted of Anna W. Emerson, a school teacher, born about 1870. Address Nelson H. Tunnicliff, 51 Chambers St., N. Y.

ADVERTISEMENT.

In tins
KRAFT CHEESE
in loaves

FIRST

The New York Times in March, published 2,153,096 agate lines of advertising, an excess of 170,704 lines over March 1922, and 653,054 lines more than the next New York newspaper.

LOSES LIFE SEEKING PAPERS IN A FIRE

Woman Enters Her Burning Home; Firemen Unable to Rescue Her.

FIFTEEN POWER BOATS LOST

Hackensack River Waterfront at Carlstadt Swept by a $100,000 Blaze.

RUTHERFORD, N. J., April 3.—A woman was burned to death this afternoon in a fire which swept the water front of Carlstadt, a short distance from here. Four large buildings were destroyed and fifteen power boats driven up on the beach, were ruined by the flames.

The fire is believed to have started in the upper floor of the Favorite Boat Club of Carlstadt while no one was in the building. The flames, fanned by a brisk breeze, jumped to a boat house owned by Herbert Prince of Hoboken.

The home of Louis Senoner, next door, was soon blazing. Mrs. Mary Senoner, 62 years old, watched the house burn until she remembered she had left some valuable papers behind. Despite the efforts of friends to hold her back, she re-entered the house to search for the papers in the thick smoke on the second floor.

When the firemen arrived about ten minutes later they attempted to reach the second floor. Flames drove them back. When the fire was extinguished several hours later the charred body of Mrs. Senoner was found.

A meadow fire was started by sparks blown on dry weeds. Only hard work by the firemen kept the flames from the big Rosedale Boat Club.

The fire lasted four hours before being brought under control. The whole front of the Hackensack River, for a great distance, was clouded with smoke. Trucks and automobiles on the Paterson Plank Road were held up for more than three hours because of the hose stretched across the road.

Citizens formed bucket brigades and helped rim the meadow fire with a ditch to keep the fire from reaching the village. A power boat valued at $5,000, owned by Julius Koch of Carlstadt, was completely destroyed. The total damage was estimated at about $100,000.

ANDERSON CASE DELAYED.

Action Awaits Recovery of Judge McIntyre of Special Sessions.

Assistant District Attorney Pecora announced yesterday that the Grand Jury's inquiry into the allegation that William H. Anderson presented a fictitious bill for $24,700 for "confidential publicity" to the Anti-Saloon League would not be resumed until he had a conference with Judge John F. McIntyre of the General Sessions, who is ill.

Mr. Pecora wants to learn if the term of the Grand Jury which heard the evidence presented by him several weeks ago has expired. If so, he said, and if the body had been dismissed by Judge McIntyre, he would present the whole case to the succeeding Grand Jury at once. Judge McIntyre returned recently from Palm Beach, where it was said he had undergone a serious operation.

COLOMBIA IN RUBBER FIELD.

Minister Tells of Advantages for Growing Offered by His Country.

Special to The New York Times.

WASHINGTON, April 3.—South American countries are manifesting great interest in the movement originating in the last Congress for the development of the rubber industry in South America and the Philippines, so as to overcome the alleged English monopoly.

The Minister of Colombia, following the steps of other South American representatives here, today issued a statement telling of the advantages offered in his country for growing rubber trees.

"Colombia possesses immense territories suitable for the cultivation of rubber on a large scale," says the statement. "The practical steps taken recently by the Department of Commerce of the United States to find the various regions in the Latin-American countries where new rubber plantations could be profitably located have met attention and study both from the Department of Agriculture of Commerce and from the private concerns already engaged in the growing of rubber trees on a commercial scale and in the exportation of the crude rubber to foreign countries.

"A great part of the Colombian territories where new rubber plantations could be started, or where the ones already in existence could be enlarged and improved, offers the additional advantage of being nearer to the United States."

SAYS WELLER IS VICTOR.

Counsel Declares Recount Puts Him 150 Ahead.

George W. Olvany, attorney for Royal H. Weller, Representative-elect in the Twenty-first Congressional district, whose election is being contested by Martin C. Ansorge, declared yesterday that the recount of the ballots cast at the last election, now completed, showed beyond doubt that Weller would retain his seat in Congress.

Mr. Olvany said that, giving Mr. Ansorge the benefit of every doubt in passing upon disputed ballots, Mr. Weller's plurality was in excess of 150 votes, and that if such disputed ballots were disposed of in accordance with the rulings of the courts in similar contests, his plurality would be materially increased.

GIMBEL BROTHERS

32ND STREET - BROADWAY - 33RD STREET NEW YORK CITY

Exclusive Berkley Stripes

Nothing better this season than Berkley Stripes—they're new, smart, exclusive, tailored by Society Brand. The unusual in Stripes is truly unusual; it will take the eye of the fastidious New Yorker.

They're all here now—blues, grays, browns, black-and-whites. Today you'll find just what you want.

A great variety at $55 and $60

Others as low as $45

Society Brand Clothes

JOHN DAVID

MEN'S STYLE NEWS OF THE DAY OF INTEREST TO WOMEN, ALSO

STEIN-BLOCH SMART CLOTHES MEN'S FURNISHINGS AND HATS

Exclusive, But Not Expensive

"Hello, Young Fellow!"

¶ Years ago, there were Men's Clothes and Young Men's Clothes. Now, age is unfashionable.

¶ Most of us prefer to wear youthful styles, like the Cravat below, so that our friends will salute us with a cheery "Hello, Young Fellow!" instead of a gloomy "Howdye, Old Man!"

John David

¶ White Oxford Basket-Weave John David Excello Shirts: Form-Fitting; Custom-Constructed; Collarless Or Collar Attached. This Remarkable Shirt Has Never Been Equalled In Popularity Because It Has Never Been Equalled In Value, $1.95

A Woman Knows Clothes. She Plies Needle And Shears Herself. That Is Why We Welcome The Presence Of Women At The John David Shops To Help A Man Select What Is Most Becoming And Most For His Money.

¶ The John David Shop At 125 And 127 West 42nd Street, Between Broadway And 6th Avenue, Is Open Evenings Until 10 O'clock. Daylight Lighting Makes Night Selection Just As Reliable As At Mid-Day.

Batwing Ties

¶ **Square-End** Hand-Blocked English Foulard Batwing Ties In Dots Of Assorted Sizes, As Well As Figures And Madder Prints In Exclusive Colors And Combinations, $1.00.

¶ **Pointed-End** Batwing Ties In Rich And Racy Tweed Heather Intermixtures With A Pattern Formed By Faint Stripes, $1.00.

¶ **Stripes,** Figures And Moire Designs In Batwing Ties Of Exceptional Quality And Weight. Made Expressly For The John David Shops

John David Presents

Blue Unfinished Worsted Suits, $50

Dark Oxford-Gray Cheviot Suits, $45

TAILORED BY MESSRS. STEIN-BLOCH

¶ A Blue And A Gray Suit Belong In Every Man's Wardrobe. They Are Good Form Morning, Afternoon And Evening, Except Upon Strictly Formal Occasions

¶ These Suits, With Either Plain Or Patch Pockets, Are Dignified By That Conservative Smartness Which Is A Noticeable Characteristic Of Everything John David Shops Offer To Their Patrons

The Talk Of The Town

$50

The Nonchalant

A New John David TUXEDO SUIT (COAT AND TROUSERS) For Dining, Dancing And The Theatre

ALL The Elegance Of An Evening Suit With All The Ease And Comfort Of A Lounge Suit. Remarkable Value. *Compare!*

John David Presents

The Saunterer

The Preferred Soft Felt Hat Of Well-Dressed New Yorkers

Extra-Quality $5 Super-Quality $7

¶ Six Spruce Colors To Choose From Harmonizing Or Contrasting With Any Spring Suit Or Top Coat. The Brim Is Bound With Rich Silk To Match The Band. The SAUNTERER Is Exclusive At The Four John David Shops

A Complete Array Of Spring Derbies And Soft Felts In

MALLORY HATS

The Easily Reached JOHN DAVID SHOPS Remembered New York

BROADWAY, AT 32nd STREET
125 AND 127 WEST 42nd STREET
62 BROADWAY, BELOW WALL STREET
COURT STREET, AT MONTAGUE, BROOKLYN

FOSTER UNMOVED AS COUNSEL ARGUE

Frank Walsh Says He Is Being Crucified—Attorney General Denounces Him as Traitor.

PATRIOTISM ISSUE INJECTED

State's Attorney Reads "Flanders Fields" Against Advocate of "Bullets, Not Ballots."

BATTLE OF LEGAL CAREERS

Self-Made Prosecutor Matches Eloquence of Defendant's Lawyer—Woman Juror Weeps.

Special to The New York Times.

ST. JOSEPH, Mich., April 3. — Denouncing William Z. Foster as an enemy to the United States Government and American institutions, who had done all he could to bring about and prepare for armed insurrection and civil war, Assistant Attorney General O. L. Smith of Michigan this afternoon demanded that the jury in the Foster criminal syndicalism case convict the Red leader as a patriotic duty. He made the appeal to patriotism the keynote of a two-hour argument and emphasized the conflict between Americanism and an international foe by quoting "In Flanders Fields" and begging the eleven men and one woman in the jury box, at the very end of his speech, to take up the task of defending the country which had been laid down by the American soldiers killed in France.

Against the prosecutor's appeal to patriotism, Frank P. Walsh, counsel for Foster, in his argument before the jury, emphasized the constitutional right of free speech. He went back to the beginning of history, talked about intolerance, drew a parallel between the prosecution of Foster and the crucifixion of Jesus Christ, telling the jury that it could "crucify" Foster, but that he would come out of prison with a clean conscience.

Foster, who probably will know his fate tomorrow, sat quietly in the court room, showing little or no emotion, whether his attorney was comparing him to Christ, or the prosecutor was denouncing him as a traitor. Behind him sat his wife, who had attended him faithfully at every session of court except for the two days when he had to submit to cross-examination, which she did not trust herself to witness.

Quick Verdict Expected.

Circuit Judge Charles E. White of the Berrien County Court will charge the jury at 9 o'clock tomorrow morning. The jury probably will retire about 10 o'clock and a quick verdict is expected.

The arguments of counsel took up all of today's session. Three hours were allotted to each side. County Prosecutor Gore opened for the State and was followed by Humphrey S. Gray of Benton Harbor, Mich., a corporation lawyer, who volunteered his services to the defense on the free speech issue. Each spoke for an hour. Then Mr. Walsh spoke for two hours, being followed by Mr. Smith.

The oratorical contest between the prosecutor and the attorney for the defense was a battle between two men with many characteristics in common, but with different histories and methods. Mr. Walsh and Prosecutor Smith are both aggressive advocates. They fought hard for every point and overlooked nothing to further their cause. They addressed the jury earnestly and forcefully. They began with a conversational tone, and then, whipping themselves into an impassioned state, hurled their words at the jury, with frequent gestures, shaking their fingers and banging one closed fist into the palm of the other hand.

They are both tall, heavily built, powerful men. Walsh, the man from the city, has a ruddy complexion and a rugged countenance, while the country-bred Smith, paradoxically, is pale, with a rounded face. Both men are clean shaven. Mr. Smith has an angry forelock of hair which hangs over his forehead, while Mr. Walsh has a close-cropped head and wears tortoise shell spectacles.

Walsh Fails to Overshadow Smith.

The contrast between their careers is the difference between the men. Whereas Mr. Walsh is known all over the country for his frequent appearance as counsel to radicals, his advocacy of the Irish Republic here and at the Peace Conference and his work on the Industrial Relations Committee and the War Labor Board, Mr. Smith's fame as the star prosecutor in the Michigan Attorney General's office has not spread outside the State. He is a self-made man who, orphaned at the age of ten, worked his way through school and college, taught Latin, English, history, mathematics and science in public schools in Indiana to put himself through the University of Michigan Law School and then began his career in a little interior town in Michigan.

Between two lawyers of such different backgrounds it might have been expected that the great man might have completely overshadowed his opponent. But such was not the case at all.

Likens Foster to Enemy Sapper.

In his argument Mr. Smith said that like an enemy sapper undermining the American defenses, Foster had been "boring from within" the ranks of American workers in order to overthrow the Government of the United States, confiscate private property, and establish a Soviet form of Government and dictatorship of the proletariat as mapped out by the Russian Communist leaders in Moscow.

The prosecution told the jury that the State of Michigan was not prosecuting Foster, as the defense had contended, because of his beliefs, because of his advocacy of communism, the Soviet form of government, or the dictatorship of the proletariat, because he had incurred the enmity of powerful interests by leading the 1919 steel strike and organizing the packing industry, or because of a desire to curb the Constitutional rights of free speech, free press and free assembly.

Foster is being prosecuted, Mr. Smith asserted, because of the forceful and violent methods he advocated, because he was one of a group that instructed the workers that the social revolution could be accomplished only by bullets, not ballots, and because he taught and advocated doctrines that would result in the crimes of treason, murder and the destruction of private property.

Defense Assails Testimony of "K-97."

Quoting Plato, Socrates, Lincoln, Jefferson, Wendell Phillips, Daniel Webster and others, Attorney Walsh in his argument for the defense declared that Foster, like any one else, had the right to his beliefs, to believe in and advocate communism, to point out and try to correct the abuses of the capitalist system and the republican form of government, and to advocate the Soviet form of government and dictatorship of the proletariat.

Even if the Communist Party in its program and constitution and other official documents and acts did violate the law, Mr. Walsh said, Foster was not guilty of any crime in attending the Communist Convention at Bridgman last August.

Mr. Walsh attacked the Department of Justice agents who had worked up the case against Foster and charged that an attempt had been made to "get" Foster because of his work in organizing the steel and packing industries. He also declared that Francis Morrow, the "K-97" of the Department of Justice, who attended the Bridgman convention in the guise of a Red delegate, had falsified himself on the witness stand in stating that he had not been treasurer of the communist defense fund, whereas checks he had signed as treasurer were later introduced.

Therefore, the lawyer said, Morrow was not worthy of belief when he gave the only evidence that connected Foster with the Communist Party as a member—Morrow's statement that he saw Foster make out a questionnaire which was introduced in evidence.

Woman Juror Sobs Over Sons in War.

Mr. Walsh struck his most poignant dramatic note in the trial in speaking about the war. He was trying to combat the effect produced by Prosecutor Charles W. Gore of Berrien County, a young veteran of the war and an active American Legion man, who had opened the argument this morning and had emphasized the statement of Charles E. Ruthenberg, expert witness on Communism for the defense, that he did not favor the American Legion.

Mr. Walsh declared that Foster and the other Communists had a right to protest against war, which they regarded as an evil inevitable under the militarist capitalist state. He, himself, Mr. Walsh said, was opposed to war, but he was not a pacifist. With all the impassionate oratory at his command he then told how his own 18-year-old son had gone away to fight for America in the World War. The woman juror, Mrs. Minerva Olson, wife of a factory superintendent, who had two sons in the war, sobbed audibly two or three times and burst into tears. The tension in the crowded courtroom was such that it held everybody in silence during the brief incident of pathos.

Faces Ten Years in Prison, $5,000 Fine.

ST. JOSEPH, Mich., April 3 (Associated Press).—William Z. Foster's fate will be in the hands of the jury by 10 o'clock tomorrow morning.

Final arguments in his trial for criminal syndicalism were completed tonight, and tomorrow morning at 9 o'clock Judge Charles White will deliver his instructions to the jurors.

If convicted, Foster faces a prison sentence of ten years or a $5,000 fine, or both, at the discretion of the Judge.

Mounted Policeman Halts Runaway in Crowded Avenue

Patrolman George Walker of Traffic Squad B, on his horse Maxim yesterday afternoon rode alongside a runaway horse on crowded Sixth Avenue from Fifty-second Street to Fiftieth Street, grasped the runaway's bridle and brought him to a stop.

The policeman had to ride in and out of the heavy traffic on the avenue before he overtook the runaway. Then as Maxim drew alongside of the runaway Walker dropped his reins on the pommel and, leaning over, grasped the bridle straps of the runaway and Maxim did the rest.

Frightened by an automobile horn, the horse, attached to a light delivery wagon, became unmanageable and dashed across the street, wrecking the wagon against an iron railing. Charles Dorn, the driver, and his helper, Thomas Bennett, were thrown beneath it, but both escaped serious injury.

URGE INVESTIGATION OF CAPITAL'S SOCIETY

Spokane Group Asks Daugherty to Order Grand Jury Inquiry on Mrs. Poindexter's Charge.

SPOKANE, Wash., April 3.—Mrs. Miles Poindexter's newspaper letters concerning activities in Washington, D. C., society, with particular stress on drinking and gambling, are the basis of petitions ready for circulation here today addressed to Attorney General Daugherty and asking Grand Jury investigation of the alleged misconduct.

Plans were announced for seeking signers to the petition in other Western cities, including Los Angeles, San Francisco, Denver, Portland, Tacoma and Seattle. The head of the committee in charge is H. C. Harris of Spokane. Cooperation of religious organizations in making the petition a success will be sought. The expenses will be met by private subscriptions.

Mrs. Poindexter, wife of former United States Senator Poindexter, who now is Ambassador to Peru, wrote her first letter to a local newspaper. It caused so much comment that others were sought, and her "exposures" of Washington society life are appearing in a number of papers as a weekly feature.

The petition as outlined by Mr. Harris includes one presented last week to the Spokane Federated Women's Christian Temperance Union asking further information from Mrs. Poindexter. The Union forwarded that petition to its Washington, D. C., representative without action or indorsement.

In addition Mr. Harris's petition carries the address to the Attorney General and a few other paragraphs laudatory of Mrs. Poindexter.

50 MILES OF LOCOMOTIVES.

Vauclain Says Baldwin Output This Year Is 92% of Full Production.

Special to The New York Times.

PHILADELPHIA, April 3.—As indicating the prosperity which, he said, was everywhere apparent in industry, Samuel M. Vauclain, President of the Baldwin Locomotive Works, said today that the Baldwin plant would complete more than fifty miles of locomotives this year.

Furthermore, he said, capacity was becoming taxed, and it was planned to spend $10,000,000 at the Eddystone plant in the next ten years.

"We will spend $4,000,000 this year," he said. "At the present time we are operating at 92 per cent. of full production and will soon reach 100 per cent."

Mr. Vauclain, who will start tomorrow to address business associations throughout the country, said that the immediate future appeared prosperous and that industry was awakening into action.

FLORIDA TRAIN DERAILED.

Several Persons Reported Hurt in Wreck Near Palm Beach.

WEST PALM BEACH, Fla., April 3.—The second section of the Key West express, carrying Pullman cars from Florida to New York, was reported derailed late tonight near Kelsey City, seven miles north of here.

Several persons are said to have been injured.

Mail Bandits Got $51,250 in Bonds.

ST. LOUIS, April 3 (Associated Press).—Post Office inspectors today announced that a check-up in part of registered mail obtained by bandits here yesterday showed that the nine stolen pouches contained at least $51,250 in negotiable bonds. It is possible that the complete check will show the robbers obtained negotiable paper running into six figures, it was said.

STILLMAN'S LAWYER CALLS HIM PRODIGAL

Says Wife Wants $90,000 a Year to Be as "Foolishly Extravagant" as the Banker.

COURT RESERVES DECISION

Mills, for Wife, Cites Stillman's Expenditures on His "Unlawful Family."

The Appellate Division of the Supreme Court in Brooklyn reserved decision on the appeal presented yesterday in behalf of James A. Stillman, ex-President of the National City Bank, from an order of Supreme Court Justice Morschauser, which awarded his wife $90,000 a year alimony and an additional $15,000 for counsel fees. This appeal was taken when Justice Morschauser dismissed the banker's divorce action against his wife, based on the findings of Referee Daniel J. Gleason. It was then ordered that Mrs. Stillman be paid $7,500 a month pending the final decision on her husband's appeal.

Colonel William Rand, of counsel for Stillman, told the Court that Mrs. Stillman had already received $312,000 since the litigation began, and that her husband had voluntarily paid her alimony at the rate of $50,000 annually.

"The only reason we can find for this further demand for an additional $40,000 alimony," declared Rand, "is that the wife wishes to be as foolishly extravagant as her husband has been. It is claimed that Mrs. Stillman requires this sum to support her in the station of life to which she was accustomed, but we are given no definition of what that station in life was. It appears that the wife would continue to live upon a scale that is based upon what is cited as an example of the husband's expenditures and income, which are not matters for the court in determining the needs of the wife."

Rand called the attention of the Court to the fact that Stillman's income had been mentioned by counsel for Mrs. Stillman as $1,000,000 a year, while an affidavit submitted in support of the additional alimony had placed the income at $536,000.

More Than President's Remuneration.

"It is only reasonable to request Mrs. Stillman to account for the vast sums she has already received, and I ask your Honor to put an end to this extravagance," said Rand. A statement in Stillman's brief to the effect that the huge alimony demanded by his wife was a larger amount than that received by the President of the United States, brought this retort from ex-Justice Isaac N. Mills, attorney for Mrs. Stillman:

"Well, no President of the nation except Hayes has ever been able to make both ends meet in the White House on what he received from the Government." He declared that Mrs. Stillman required the additional payments, not only for herself, but for the support and education of her three children, the eldest of whom is being prepared to enter Princeton University. Mills continued with this statement:

"If at this late day the plaintiff wishes to begin the practice of economy in family expenditures, we venture to suggest that he should first try the experiment with his unlawful family, upon whom, the evidence indicates, he has during the last six years spent much more than upon his lawful one."

In his statement to the court Mills said that Stillman had settled $250,000 on Mrs. Florence Leeds and an equal amount upon her son. He asserted that it would require much more than the $7,500 a month asked for by Mrs. Stillman for her to succeed to her former mode of life, when her husband had a "princely estate" near that of Mr. Rockefeller at Pocantico; a house at Newport with fifty servants, a residence in Paris and a New York home.

POILLON SISTERS CITE DUSENBURY LETTER

Trial for Alleged Fraud Indefinitely Postpond After New Evidence Is Offered.

The trial of the Poillon sisters on an indictment charging them with defrauding Charles H. Dusenbury, 73 years old, of 81 West 101st Street out of $3,000 in property and securities was indefinitely postponed yesterday in General Sessions by Judge Collins. Dusenbury, who formerly was an agent for two religious publications, said that Katherine Poillon had induced him to give her deeds to property in New Jersey and securities after he had promised to marry her. He said he had taken them out of a safe deposit box when she had said she wanted to show them to her "wealthy brother" in Troy, N. Y., to demonstrate that Dusenbury was financially capable of providing a suitable home for her.

Henry Keogh, counsel for Katherine and Charlotte Poillon, showed Assistant District Attorney Ward a letter which read:

"To My Katherine: As an evidence of my affection, I give my stock outright to her, wholly and absolutely.

"CHARLES DUSENBURY."

When the prosecutor had shown the letter to the aged complainant, he requested Judge Collins to mark the case off the calendar, explaining that he considered the letter new evidence, which would require time for investigation.

The Poillon sisters had been released on bail on the grand larceny indictment several weeks ago, and when they left court Mr. Ward said that Dusenbury had admitted that the signature on the letter was his.

BOWIE DEATH NATURAL.

London Coroner Finds American Woman Had Heart Disease.

Copyright, 1923, by The New York Times Company.

By Wireless to THE NEW YORK TIMES.

LONDON, April 3.—A verdict of death from natural causes was returned today at the inquest on the body of Mrs. Jessie May Bowie, the wealthy American who was found dead at the Hotel Cecil on Sunday.

Francis G. Leader, a friend, said that she was the wife of Allan Bowie of San Francisco. She had written him inviting him to call at the hotel, but when he rang up to make an appointment he was told she was dead. The doctor who had been summoned to see Mrs. Bowie on Friday said he found her in great pain in the region of the heart, but she declined to have a nurse. Next morning he found her in a state of collapse and called in Sir Humphrey Rollason. Mrs. Bowie died early Sunday morning.

The Coroner said the post mortem examination showed that Mrs. Bowie died a natural death. She was suffering from heart degeneration and angina pectoris.

Government Rests in Pottery Cases.

David L. Podell, the special Attorney General who is prosecuting the Government's complaint against twenty-three sanitary pottery concerns and twenty-three individuals for alleged violations of the Sherman law before Federal Judge Van Fleet, rested his case yesterday. H. Snowden Marshall, counsel for the defendants, made the usual motion for a dismissal of the indictment, which was denied. The defense will begin today.

Bride Welcomes Her Wedding Guests As Bridegroom Fights Fire on Roof

LANCASTER, Mass., April 3.—With the roof of her home in flames, Mrs. William Dexter, who half an hour before had gone up the aisle of the Unitarian Church as Miss Constance Van Rensselaer Thayer, and still wearing her bridal costume, received the guests as they returned from the church while her husband fought the blaze.

Two truckmen discovered the fire just as the bride and bridegroom arrived from church. Mr. Dexter leaped from the motor and ran to the roof. He was joined later by the ushers of the wedding party. Through their efforts the blaze was held in check until the firemen arrived.

The servants' quarters were damaged, but the loss was not extensive.

Mrs. Dexter's self-control and calmness while the fire was raging kept many of the guests from learning of it.

GIRL, SHOT, SAVED BY A CORSET STEEL

Rejected Suitor's Deed Startles Lunch-Hour Crowd Near Fifth Avenue.

POLICEMAN FOILS SUICIDE

He Knocks the Shooter Insensible as Frightened Women Flee to Vanderbilt Home.

Hundreds of girls from millinery, dressmaking and furrier shops in Fifty-seventh Street, just west of Fifth Avenue, yesterday saw a man shoot down a girl, try to kill himself and fall beside his victim when a policeman knocked him insensible with the butt of a pistol. A corset steel deflected the bullet and saved the life of the girl, Wilhelmina Greenstein, a stenographer.

Henry Borak, whose home is at 457 Williams Avenue, Brooklyn, was pacing back and forth on the south side of Fifty-seventh Street as the clerks came to work between 8 and 9 o'clock. The keener-eyed of those who hurried by noticed his nervous gestures and agitated expression. It is believed that he tried to intercept Miss Greenstein on her way to work at 18 West Fifty-seventh Street. Failing, he kept his vigil throughout the morning.

The girl stepped out upon the street shortly after 1 o'clock. Borak joined her and they walked toward Fifth Avenue. Borak said afterward that the girl announced, "I'm through with you." It Sixty-sixth Street. A sealed letter was shot her under the left breast.

Women screamed and dodged into hallways. Some sought refuge on the steps of the Vanderbilt home diagonally across at the Fifth Avenue corner.

Borak raised his pistol to fire again into the prostrate body of Miss Greenstein, but the weapon jammed. According to eyewitnesses he abandoned the idea then and pressed the pistol against his own temple. Mounted Patrolman George L. Frish, who was on duty at the Fifth Avenue corner, reached Borak just in time to fell him with his service pistol.

The wounded girl was carried into the millinery shop of Maurice Charvet & Co., on the ground floor of the building in which she worked. An ambulance surgeon from Flower Hospital took her to Bellevue. Her home is at 252 Wadsworth Avenue.

Borak told the police that he was married and had a daughter 6 years old and a son 4. He said that his wife had left him two months after their wedding and that he was suing for divorce in Philadelphia on the ground of desertion. He said he met Miss Greenstein in a dance hall at Columbus Avenue and Sixty-sixth Street. A sealed letter was taken from his pocket addressed "To Whom It May Concern." Written on the envelope was this:

"She made a fool of me for over a year. She told me she loved me. Now I see she was false and untrue. While I am going to die she is going to die with me. My daughter, Pauline, is at Miss Cheyers, 79 Hamilton Place. I cannot make provision for her. Her mother is alive. She has been away two years. Nobody will cry over me."

Lieutenant Griffith of the West Forty-seventh Street station opened the envelope and found six love letters the girl had written to Borak.

Daniel Berlin, half-brother of Borak, expressed the opinion that the latter was mentally deranged. He said Miss Grenstein expected to marry Borak if he regained his freedom.

Some time ago Borak told Berlin that he was "through" with Miss Grenstein after she had failed to meet a test. He explained that this test consisted of feigning to be broke and asking the girl for $5. She refused and this, Borak held, showed that she did not truly love him.

Louis Maisner, Miss Greenstein's brother-in-law, said that the girl met Borak at a lodge and that he worked on her sympathies and induced her to continue relations with him after he was found to be unworthy. Finally, Maisner said, he and his wife persuaded the girl to give Borak up, and it was only in the sense of having broken off the projected match that she was "untrue," as she had encouraged no other suitor.

REJECTED BY JEWESS, CATHOLIC ENDS LIFE

Argentine Youth Unable to Win Girl of His Choice, Drinks Poison in Room.

Unable to marry the girl of his choice because of a difference in religion, Claudio Gutteres Ross, 20 years old, who came to this country two years ago from Argentina to study dentistry, was found dead in bed in his room in the Devonshire apartment house, 542 West 112th Street, a suicide by poisoning. There was no bottle to show what he had drunk, but his lips were burned, indicating the manner in which he had chosen to die. Ross left several notes, and on the envelope of one was hastily scribbled his last words: "They are playing 'Three O'Clock in the Morning' next door while I am dying."

The Argentine youth was a Catholic and the girl he loved was a Jewess. His farewell note to her, addressed "Dear Lillian," said: "I kill myself because I love you and you hate me. You have shown that today. Forgive me and be happy."

Monday night Ross was waiting for a final answer to his suit. The telephone rang and he jumped to answer it. She could not marry him; her parents objected. He jammed down the receiver, after shouting, "All right, then, you will not see me again."

Yesterday, when Ross failed to emerge from his room, Mrs. Priesto, in whose apartment he lived, investigated and found his body.

It was said that the young man's sweetheart was Lillian Schwartz, who lives with her parents in Brooklyn.

NO CLUE IN KEENAN MURDER

Atlantic City Police Report Arrest of Girl After Fight in Hotel.

Assistant District Attorney Pecora and Inspector John D. Coughlin, head of the Detective Division, said yesterday that the investigation of the murder of Dorothy King Keenan was practically at a standstill.

Inspector Coughlin received a report from the Atlantic City police to the effect that Dorothy Keenan, under the name of Helen Brown, had been arrested on April 16, 1920, with two men in her apartment at the Breakers Hotel for fighting. She and one of the men forfeited $10 bail each which they furnished in the City Hall after their arrest, and the second man, who gave his name as John Crawford, was fined $50 when he was arraigned before the Recorder. The police said that one of the men discolored the Keenan woman's eyes in the fight, which occurred at dawn, and her screams aroused guests in the hotel.

---

6 SAVED FROM SHIP 700 MILES AT SEA

Captain and Crew of Five Taken From the Waterlogged Rita M. Cluett.

TAKEN ON THE FILLMORE

The Coast Guard Cutter Seneca Will Transfer the Rescued Men to Halifax.

Captain Louis M. Cluett and the crew of five men of the British schooner Rita M. Cluett were rescued at 4 o'clock yesterday morning about 700 miles northeast of New York by Captain A. B. Randall of the President Fillmore, according to a radio received yesterday by the United States Line. The schooner, en route from Oporto, Portugal, to St. John, N. B., with a cargo of salt, had been battered by heavy seas for days. When sighted, flying a distress signal, by the Fillmore, the craft was waterlogged and the rigging torn away.

After rescuing the six men the Cluett was set afire to prevent its being a menace to navigation. Captain Cluett and four of his men were found to be in good physical condition despite their experience. Louis Miller, the fifth member of the crew, was ill from lack of fresh water and from exposure. He was placed in the Fillmore's hospital under the care of Captain Rosenberg.

Captain Randall notified the United States Line later that the coast guard cutter Seneca, doing ice patrol duty, had offered to take the Cluett's crew to Halifax. The transfer would be made last night, he added. The Cluett, an eighty-four-ton craft, was owned by Harvey & Co., St. John.

Captain Randall, who was exonerated of a charge of failing to rescue three men adrift in a launch in October, 1921, distinguished himself a year ago by rescuing the crew of six of the little French schooner Reine des Mers off the Newfoundland banks.

No word was received last night of the fate of the British freighter City of Victoria which late Monday night sent a call for help stating that the vessel was afire. In the absence of further messages yesterday it was believed that either the Victoria had received help or was speeding to the port of San Miguel in the Azores. The position given by the Victoria in the radio asking for help was about 600 miles off the Irish coast.

DISAVOWS THE CUBAN JAILED AS BOOTLEGGER

Legation in Washington Says That Mario Fraginals Has No Connection With It.

WASHINGTON, April 3.—The Cuban Legation today delivered to the State Department a memorandum containing observations on the arrest by Washington police officers last night of Mario Fraginals, a Cuban who claimed diplomatic immunity on the ground of his alleged connection with the Cuban Legation here. The memorandum is understood to have contained a complete disavowal of Fraginals, together with an assurance to the Secretary of State that the man was not in any way connected with the Legation. Fraginals's name does not appear in the latest copy of the Diplomatic List, issued by the State Department.

Fraginals is alleged to have sold to a "pretty policewoman" five quarts of gin for $35, telling her that she need not fear as to the purity of his goods, "as it comes from the Cuban Legation." Lieutenant O. T. Davis, in charge of the Vice Squad which staged the raid, said today that the gin was "the best stuff we have got in any raid here."

A. C. Quesada, a Vice Consul attached to the legation, today admitted that he knew of Fraginals, but stated emphatically that the latter was not a friend of his and was in no way connected with the legation. Both Señor Quesada and Dr. José T. Baron, Chargé d'Affaires of the Legation, said that Fraginals first came to their notice about a year ago, when it was brought to their attention that he was selling cigars of an inferior make and telling the customers that they were genuine Cuban cigars, obtained through the legation. They claim that Fraginals was at that time warned that he must cease this practice or they would have him arrested.

Referring to the statement said to have been made by Fraginals that he was rooming with Mario Giminez, son of the Cuban Minister to Spain, legation attachés assert that Giminez is not the son of the Minister to Spain, but of a clerk to the Cuban Consul at Malaga.

Fraginals was released today on $1,500 bond, and a hearing in his case was set for April 12.

ONE KILLED, TWO SHOT IN YONKERS DRUG STORE

Woman Slain, Proprietor and Customer Wounded—Detectives Suspect Drinking Party.

A woman was shot and killed and two men seriously wounded in the drug store of Daniel Healy, 69 Main Street, Yonkers, yesterday. The woman who was killed was Mrs. Mary Mallon of 4 Hawthorne Avenue and the wounded men were George Walsh of Point Street and Daniel Healy. When the police arrived those who had witnessed the shooting had fled.

Detectives Ward, McKernon and Cummings later arrested Peter McLean, a chauffeur, 28 years old, of 67 Main Street, on suspicion of having done the shooting. The detectives had learned that he was in the drug store and disappeared after the shots were fired. He was found hiding under a shed on the Hudson River bank.

The police also found the pistol used by the assailant in a rear room. Four shells had been exploded. An empty whisky flask was found in Walsh's pocket and another was found in near the pistol.

The detectives believe that there had been drinking in the store and that the shooting was the result of a quarrel. Both the injured men, who were shot in the head, were in St. John's Hospital unable to talk. They are in a critical condition.

PHARAOH'S CHAIRS RESTORED TO BEAUTY

Superb Carvings Stand Out, Revealing Phases of King's Life, Depicted in Graceful Lines.

ANCIENT TORCHES TREATED

Tapers of Twisted Linen Suggest Design of Present-Day Wax Candles—Oil Tests Proposed.

The Times (London) World Copyright, by Arrangement with the Earl of Carnarvon

By Wireless to THE NEW YORK TIMES.

LUXOR, April 3.—Day in and day out, in spite of the rising temperature, flies, hornets and other irritating features which accompany the hot season and make the Valley of the Kings a far from attractive spot in which by choice to pass the day, the little band of experts whom Howard Carter has gathered around him continues industriously to toil in the Seti tomb, preparing for transport the various objects removed from Tut-ankh-Amen's tomb.

During the last fortnight considerable progress has been achieved. Among the larger objects which now have been cleaned and repaired is an armchair with a footstool belonging to the King. Both are made of dark wood, superbly carved. A panel forming the back of the chair shows a carved representation of the King seated, wearing an elaborate collar and close-fitting corselet, very much resembling the actual articles found in the tomb. On either side of this panel is a device beautifully carved in open woodwork of the symbol "HEH," meaning eternity, holding in its two hands the King's banner with his name. The back is surmounted by a ringed disk in gold.

There is not much gold ornamentation on the armchair, most of the fittings and braces having been wrenched off by plunderers. The footstool is of similar wood, carved with figures of bound captives.

The cleaning and preservation processes have brought out the details of these two pieces in a wonderful manner, and the armchair in its elegant simplicity is certainly one of the most beautiful objects found in the antechamber.

There is another chair which also has been dealt with. This is a small chair, obviously a child's chair, belonging possibly to the King when an infant. It is made of ebony, with considerable ebony and ivory inlay on both back and front. All the inlay was either very loose or had fallen off when the chair was found. The front part of it now has been replaced and is in excellent condition. The back has still to be done, and when the experts are finished, as they will be shortly, the chair will be practically in as good state as when it was originally made.

One of the interesting objects that has been handled is a curious semi-circular box which now has been emptied. The box itself is made of hard red wood, veneered and with ivory and ebony inlay, but it was in very bad condition and will require much more attention than the rest and very probably may have to be further treated at Cairo.

Its contents consisted mainly of linen in a very bad state of preservation. Under the linen was found a crook handle of a stick, having a bronze core covered with small cylindrical beads of alternate gold and stone. With it was also part of a crystalline limestone bracelet, inlaid with gold and blue faience.

Another box with a double lid and divided into compartments also has been finished. This is of papyrus. Unfortunately it was empty and in bad condition, but it has been much strengthened by treatment.

Four quaint bronze torch holders also have been cleaned and treated. These have a unique archaeological history and may give some interesting data in regard to illuminants in use 3,300 years ago. They each consist of an "ankh" or symbol of life, in bronze on a black colored wooden vase, and are of very delicate workmanship. The bronze, which was somewhat corroded, is, after cleaning, in excellent condition. Two of these torchholders are without any receptacles for illuminants; two are provided with bronze cylinders; one contains only the remains of a torch, but the other contains a complete torch of twisted linen bound round with fibre. This, especially as seen in photographs, is suggestive of the fancy twisted wax candles in use today, the design of which may possibly have come down from these ancient torches. Both the remains of the torch and the complete torch will be tested to see whether they contain any traces of oil or any other illuminant, and the result will be keenly awaited by all interested in this question.

SAVING TOMB RELICS IS CHEMICAL PROBLEM

Experts Must Determine Character of Changes in Composition to Preserve Objects.

The Times (London) World Copyright, by Arrangement with the Earl of Carnarvon.

Special Cable to THE NEW YORK TIMES.

By A. LUCAS.

Director of the Chemical Department of the Egyptian Government.

LUXOR, March 14 (via London, April 3).—In previous articles reference has been made to some of the chemical problems met with in connection with the recent discovery of the tomb of King Tut-ankh-Amen, and the manner in which these have been solved. It may be of interest, however, to describe in detail the way in which the problems present themselves and to show how they must be settled before the work can be proceeded with.

Many of the objects are in such condition that before they are photographed, recorded, packed or transported to Cairo they must be cleaned, strengthened and repaired. Any error in treatment might ruin them, and would probably be irreparable. Thus, some of the articles are of wood, covered with plaster (gesso), which in turn is gilded or painted, and also frequently ornamented with colored inlay. How is such an object to be treated? Manifestly, the first thing to do is to remove the superficial dust, which may usually be done by means of a small pair of bellows or by gentle brushing with an artist's small, soft, dry brush. A duster cannot be used, as this might catch in any loose inlay or loose gold and cause damage.

After removing the loose dust, although there is considerable improvement in the appearance, neither the gold (or paint) nor the inlay is yet bright and clean. At this stage it frequently seems probable that treatment with water might be helpful, but before water is used it must be known whether it will cause any injury. What will be the effect of water on dry wood? What on gilt or paint? What on gesso, what on inlay and what on cementing material?

Before these questions can be answered the nature and properties of all these materials must be analyzed, the nature of the materials must also be known before the object can be correctly described. What, for example, is the composition of the colored inlay? Is it glass, faience or stone?

Few Precedents to Go By.

Very little chemical work has been done on the many objects mentioned and of that little a considerable proportion of the results are so scattered in scientific journals that they cannot easily be traced. Frequently, too, a chemist has not been in sufficiently intimate contact with the archaeological side of the question, and therefore from the results of a single analysis of a small fragment of a specimen, about which he knows little or nothing, he refrains from giving a definite opinion.

At this point, too, other chemical problems present themselves. For instance, what are the nature and cause of the strongly adherent amorphous coating frequently found on faience inlay or of the white coating of facine vessels? From a reply to these questions, the nature of the chemical changes that have taken place may be deduced, and so methods of preservation may be devised. Chemical analysis, therefore, of all surface incrustations or deposits is essential.

Again, what is the composition of the various cementing materials originally used? How was gesso made to adhere to wood, or gold fastened to gesso? What cement was used for inlay on gesso and for inlay on jewelry respectively? What is the best cementing material for refastening loose gold or loose inlay, since the material employed by the ancient Egyptians in the dry climate of Upper Egypt is not necessarily suitable for the damper climate of the museums?

Other problems concern the nature and method of formation of the patina on gold and silver, whether it shall be preserved or removed, and how this shall be done. Perhaps few things in connection with the tomb of Tut-ankh-Amen have been referred to oftener than the sealed doorway leading from the antechamber to the sepulchral hall. The nature of the cement-like material covering this and other doorways must be determined, and this can only be done by chemical analysis.

Many of the alabaster vases are found with their original contents. This requires analysis, and any chemical change the material may have undergone must be investigated.

Above are just a few of the questions that confront the chemist engaged in the present archaeological work, and which he must be prepared to answer. Solutions of many of these problems, however, already have been found, and it is hoped that ultimately all may be answered.

New Ferryboat Will Be The Rodman Wanamaker

It was officially announced yesterday that the second of the three electrically driven municipal ferryboats which are to ply between the Battery and St. George, S. I., beginning June 1 next, will be named the Rodman Wanamaker, in honor of the Chairman of the Mayor's Reception Committee. The vessel, a sister boat of the William R. Hearst, launched on March 17 last, will be named by Mrs. John F. Hylan, wife of the Mayor, at the plant of the Staten Island Shipbuilding Company, Mariners' Harbor, S. I.

The third ferryboat will be launched in about two weeks. The name to be given to this vessel is to be withheld until a few days before the launching.

CLAIMS TOMB TREASURES.

Alleged Descendant of Tut-ankh-Amen Turns Up With a Cure.

Copyright, 1923, by The New York Times Company.

Special Cable to THE NEW YORK TIMES.

CAIRO, April 3.—Soon after the discovery of the treasures in Tut-ankh-amen's tomb, an Egyptian Neopt named Athanasius Boktor wrote to the Arabic Press asserting that he was a direct descendant of Tut-ankh-amen and claiming the tomb's contents.

The matter was forgotten until it was revived by another letter from Boktor published in the Arabic press this evening, stating he possesses papyri which promises dire retribution on all entering Tut-ankh-amen's tomb, but also explaining how maladies attacking the tomb's desecrators may be cured. Boktor says he will reveal the cure only if asked to by Lord Carnarvon's entourage.

JAIL FOR OBSERVING DAYLIGHT SAVING TIME

That is the Penalty Provided in the Bill of a Connecticut Farmer Legislator.

Special to The New York Times.

HARTFORD, Conn., April 3. — Wall Street cannot run Connecticut, according to the farmer legislators, whose Judiciary Committee today reported a radical Anti-Daylight Saving bill which the House will probably pass tomorrow and the Senate about next Tuesday will probably reject.

The bill, entitled "An Act Concerning the Use of Standard Time," is likely to hit a constitutional snag. This, at least, is the opinion of Alfred C. Baldwin, Clerk of Bills. It lacks the usual stamp of the Clerk of Bills, but instead bears in green ink, the following notation by Mr. Baldwin:

"Examined and in the opinion of the undersigned correct as to form, free from repetitions, accurate in text and not inconsistent, but of doubtful Constitutional provisions in second section.

"ALFRED C. BALDWIN,

"Clerk of Bills."

The section referred to is one that provides that the public display of a timepiece running on other than standard time, including wrist watches and street and store clocks, shall be illegal. This section, which includes the penalty provision, reads as follows:

"Section 2. No person, firm, corporation, organization or association shall wilfully publicly display any time-measuring instrument or device intentionally set so as to indicate any time other than the standard of time as defined by Chapter 31 of the Public Acts of 1921. Any person or any officer of any corporation or organization or association violating any provision of this act shall be fined not more than $100 or imprisoned not more than ten days or both."

BOSTON, April 3.—Daylight saving in this State during the coming Summer was assured today when the House refused to consider further the repeal of the present statute.

A NEW FORUM OPENS.

Will Be Meeting Place for Both Radicals and Conservatives.

The first meeting of the Forum and Vocal Press was held yesterday afternoon at 279 Madison Avenue. The founder, Horace G. Knowles, former Minister to Santo Domingo, presided and outlined briefly the purposes of the institution.

"We hope," he said, "to provide a meeting place where intelligent people can come and discuss openly world events as they are reported from day to day in the press. We also will have our rooms open, free of rent, to welfare organizations for meetings and to young artists and musicians for exhibitions and recitals. Many young musicians who have worked and sacrificed to prepare themselves for their début in the music world are held up at that step by lack of means. We furnish these rooms without expense to them for their début."

Others who spoke, warmly commending the undertaking, were George W. O. Oakes and Professor Robert McElroy of Princeton. Professor McElroy said that the trouble with most forums in the past had been that the conservatives and reactionaries stayed away. To succeed, a forum must have the views of all classes presented without interference, he said.

Last night the rooms of the new organization were devoted to an illustrated lecture on the opera "Tannhauser." Dudley Field Malone will talk next Friday.

HYLAN PLANS 'QUIET' DRIVE FOR JUBILEE

Business Men and Others Will Be Asked to Contribute for Celebration Expenses.

LOSES HOPE OF COURT AID

Craig Is Expected to Block Use of City Money, Even if Injunction Should Fail.

HIRSHFIELD OPENS FIRE

Says Controller Is "Peck's Bad Boy" of Administration and Wants to Be Mayor.

Arrangements for a quiet but intensive drive for funds for Mayor Hylan's proposed city silver jubilee were made yesterday by members of the Mayor's Celebration Committee. According to a friend of the Mayor, the amount needed already has been "underwritten" by wealthy friends of the Mayor in the sense that a group of persons, many of them wealthy, have agreed to see that subscriptions to the required amount shall be forthcoming.

A canvass of the various business interests of the city will be made, but it was said that the drive would be done quietly rather than by the usual methods. Business interests, particularly those expected to profit from the expected influx of a large number of visitors, will be asked to contribute substantially.

The plans, it was said, were contingent upon the decision of the Appellate Division of the Supreme Court on the city's appeal from the injunction issued by Supreme Court Justice George V. Mullan restraining the Board of Estimate from appropriating $400,000 in special revenue bonds for the expenses of the celebration. Arguments on the appeal will be heard Friday, with Leonard M. Wallstein, counsel for William J. Schieffelin, Chairman of the Citizens Union, seeking the affirmation of the injunction and Corporation Counsel George P. Nicholson representing the city.

Base Hopes on Subscriptions.

Apparently Mayor Hylan and his friends expect either that the injunction will be sustained or that Controller Charles L. Craig will be able to block expenditure of the $400,000 as well as of the $100,000 appropriated for the celebration in the city budget, even if the Appellate Division should sustain the city's appeal. Following the Mayor's conference with a group of men whom he described as "representing practically all the business and commercial interests of the city" in his office on Monday, the promoters of the celebration seemingly have based their plans upon the raising of the money for expenses by subscription.

Controller Craig's announcement that he would hold up the pay checks of city employes who worked on preparations for the celebration on time belonging to the city and the Mayor's retort that many city employes had volunteered to work every night from 5 o'clock to midnight caused a flurry in practically every city department. The Mayor's statement was taken to mean that employes who might be asked to give their own time to the celebration and did not do so would risk the disfavor of their superiors. It was said that the Civil Service Forum, of which Deputy Controller Frank J. Prial is President, might proceed against any Commissioner who "persuaded" any employe to work nights for the celebration under the following section of the charter:

"No officer or employe of the City of New York or of any of the counties comprised within its territorial limits shall detail or cause any officer, employe or subordinate of the city, or any of the said counties, to do or perform any service or work outside of his public office, work or employment, and any violation of this section shall constitute a misdemeanor, punishable by a fine of not more than $500 or by imprisonment of not more than one year."

It was learned yesterday that members of the Mayor's Celebration Committee, in a further attempt to get help for the celebration without paying for it, had written to prominent architects, asking them to contribute their services in designing temporary structures and decorations without compensation. One architect who received such a request said he would write a refusal.

Hirshfield Assails Craig.

David Hirshfield, Commissioner of Accounts, attacked Controller Craig, accusing the latter of having furnished information to the Meyer legislative investigating committee and of working with the Citizens Union in opposition to the celebration, in the hope of obtaining the fusion nomination for Mayor in 1925.

"If my observations are correct—and I think they are," Mr. Hirshfield said, "the Controller has flirted and has established cordial intercourse with the Citizens Union, the City Club and the various other paper organizations which go to make up the 'moneybund' Mayor-makers.

"It is said that in the early days of 1921 and before the late but not lamented Meyer committee was appointed, it was the Controller who furnished Schuyler Meyer and other Republican shouters at Albany with the alleged ammunition upon which a resolution appointing that inquisitory body was based.

"It is also said that the Controller expected to profit from that by either receiving the Democratic nomination in case Mayor Hylan was discredited or the so-called fusion nomination which later went to Curran. The thing that upset these fine calculations was the argument on the debt limit the Controller got into with the committee's counsel when he was a witness.

"The reason that I can ascribe to the Controller's present attitude toward the Jubilee Celebration Committee is that he still believes himself to be the only competent, able and worthy man who ought to be the Mayor of New York. He knows that one of the prerequisites to lead him to the goal of his ambition is to keep his name in print and before the public.

"Of course he realizes that by being the 'Peck's bad boy' of the administration and by opposing everything and anything which does not emanate from him, he is reasonably certain of a prominent headline and receiving the 'good doggie' petting of the Citizens Union, the City Club and other similar traction [illegible] bodies and the dangling before his eyes of the 1925 fusion prize package."

Controller Craig refused to read Mr. Hirshfield's statement, have it read to him or to make any comment on it.

The Board of Aldermen again postponed for a week action on the report of its Committee on Public Letting recommending that the expenditures for the celebration should be without public letting or advertising for bids.

Explains Fight With Customer.

Meyer Horowitz of 448 Seventh Avenue, who was fined $10 on Saturday by Magistrate Norman J. Marsh in the Jefferson Market Court for disorderly conduct, denied yesterday that the trouble occurred in the shop of Louis Horowitz at 448 Seventh Avenue, as reported in THE TIMES. Horowitz said that the fight with a customer over the purchase of a suit of clothes occurred at another shop near by where he was employed.

TRUCE AND PARLEY HALT MUSIC STRIKE

Men Return to Theatres Pending the Outcome of a Midnight Meeting.

NEW UNION MAY QUIT

Vaccarelli Urges the M. M. P. U. to Function Only as a Holding Company.

After a day and night of labor, F. Paul A. Vaccarelli, business agent of the Musical Mutual Protective Union, succeeded last evening in arranging a temporary truce with the Associated Musicians of New York, affiliated with the American Federation of Musicians. Continuance of the truce and an early peace between the rival unions struggling for control of the 13,000 musicians in New York depended on the action of the M. M. P. U. at a meeting arranged for midnight. Before the meeting began Mr. Vaccarelli expressed hope that a theatre strike would be avoided. He said he would sever his connection with the M. M. P. U. if it refused to stand by him.

Mr. Vaccarelli promised Edward Canavan, Chairman of the Board of Governors of the Associated Musicians of New York that he would recommend to his organization acceptance of a compromise that is said to be agreeable to the federation local. Agreement by the M. M. P. U. to the compromise plan involves a change in its charter of incorporation which will, in effect, cause the organization to cease functioning as a union but to continue to act as a holding company, controlling the valuable property in its possession. This would permit the federation local to move back into the M. M. P. U. building and pay rent to the M. M. P. U. and would allow the musicians of New York to continue membership in both organizations. Thus there would be but one union, the local affiliated with the A. F. of M.

The plan also calls on the M. M. P. U. to withdraw a pending court action. The Vaccarelli organization has sought to restrain Federation Local 802 from interfering with its affairs. The compromise plan is about the same as that offered to the M. M. P. U. by Local 802 eighteen months ago, when a similar situation arose.

Vaccarelli averted trouble last night in several theatres where, under the rules of the American Federation of Musicians, some musicians were scheduled to be discharged because they were in arrears in their dues to the federation local. It is a rule of the federation that their members cannot play in orchestras that have players who are not members of their organization.

Chairman Canavan of Local 802 expressed the hope that the concession of his organization in permitting non-union men to return to the Capitol, the Criterion and the Playhouse yesterday would result in peace. He said that his union wanted peace, but that it would stand by its agreement with the theatrical managers. This sentiment was repeated by Joseph N. Weber, President of the American Federation of Musicians, who conferred yesterday with Ligon Johnson, representing the International Theatrical Association, the managers of legitimate theatres. Mr. Weber said the managers promised to stand by their agreement to recognize Local 802.

There was no trouble in the theatres of New York last night. But if the compromise proposal should be defeated, it was said, that would mean trouble tonight.

NANCY WELFORD STARS IN TUNEFUL 'CINDERS'

Young Actress Is Pleasing in Musical Comedy at the Opening of Dresden Theatre.

CINDERS, a musical comedy in two acts. Book and lyrics by Edward Clark and music by Rudolf Friml. At the Dresden Theatre.

Tillie Olsen .... Queenie Smith
Slim Kelly .... Fred Hildebrand
Cinders .... Nancy Welford
John Winthrop .... Walter Regan
Mrs. Horatio Winthrop .... Margaret Dale
Major Drummond .... John H. Brewer
Mrs. Delancey Hoyt .... Roberta Beatty
Geraldine .... Mary Lucas
Butler .... Thomas Fitzpatrick
Great Scott .... George Bancroft
Miss Breckenridge .... Lillian Lee
Mme. Duval .... Edith Campbell-Walker

The Dresden Theatre, atop the New Amsterdam, was opened last night with a musical play that, barring distressing accidents, should be here for months and months and months. The perfect musical comedy, genus Americanus, still remains to be written—but "Cinders" easily matches the few pieces that so far have ventured to lay claim to the title.

A few years ago, when "Irene" came to Broadway, it brought with it an actress, Edith Day, who had previously appeared, frequently obscurely and only once even remotely impressionably, in musical pieces, but who on the evening of the premiére rose to a fixed and commanding position in her field. A similar phenomenon happened last night. A few minutes after the curtain rose there appeared Nancy Welford, sweet, moist-eyed, slender, tuneful, and above all blessed with the sense for comedy—and a new figure, that of a girl whose last appearance on Broadway had been in a secondary rôle, was added to the small list of our really first-class musical comedy stars. Miss Welford, the daughter of Dallas Welford, himself an excellent comedian, is a blessed addition to a field that has painful need of her.

The new show falls short of the perfect mark in its comedy, although it has ample supply by all the ordinary standards. Only the slightest part of last night's supply was trite and true—and even the hackneyed portions were made palatable by the servants thereof.

Itemized they were: Queenie Smith, pert and agile as ever; Fred Hillebrand, remarkably funny in a not particularly funny part; and George Bancroft, as a stage detective. W. Douglas Stevenson was the manly hero.

The plot is of a familiar pattern—poor young Cinderella, failing to deliver a gown on time, decides to wear it herself for an evening. Her Prince Charming, of course, finds her out, and the backers of the show, tradition has proved, live happily ever after.

Mr. Friml has never written more tuneful music. None of his tunes is cheap—and the air of distinction throughout is happily unmarred by a striving for the pseudo-operatic. The staging and direction, particularly of the dancing, is smart and unhackneyed. Of the several excellent specialties, Kitty Kelly and Estelle Levelle seemed to please most. And the chorus, remarkably enough, is not only personable and graceful but even tuneful.

"Cinders," it may be plain, is a slightly better than first class musical comedy.

"The Changelings" Opens April 16.

"The Changelings," by Lee Wilson Dodd, will be produced by Henry Miller in Philadelphia on April 16. After playing a short engagement there it will open during the summer at the Columbia Theatre in San Francisco as the first of a series of plays which Mr. Miller will produce there. Supporting Mr. Miller will be Blanche Bates, Ruth Chatterton, Laura Hope Crews, John Miltern, Felix Krembs, Geoffrey Kerr and Elmer Brown.

THE PLAY

By JOHN CORBIN.

The "Non-Representational" Manner.

It is one of the misfortunes of those multitudinous souls who aspire to be artistically original that new catchwords are so much more abundant than new artistic conventions. "The Show Booth," by Alexander Blok and "King Solomon's Song of Songs" were produced at the Booth Theatre yesterday afternoon "in the non-representational manner," under the advice of a formidable and portentous board, ranging diagonally, left to right, from Mary Garden to Ruth Draper, and vertically from Arthur Hopkins to Vadim Uraneff, whoever that may be; but the new manner failed to materialize. The plays might as well have been put forth to illustrate any old thing.

"The Show Booth," which is both represented and non-represented for the first time in America, tells the tale which one seems to have heard somewhere, of the rivalry of Pierrot and Harlequin for the love of Columbine. Novelty and profound artistic implications are afforded by various embroideries. An author in modern evening dress rushes on from time to time to assure the audience that, as he wrote it, the play was a tale of Russian life with realistic settings. A sort of Olympian jury, squatting in a row up stage, deliver various cryptic sentences, notably one to the effect that the lady whom Pierrot welcomes as Love is in reality Death. Even that has happened before. A scarlet-coated Clown anticipates criticism by making derogatory comments on the show, interspersed with snores. Nothing need be added—except, perhaps, the fact that one of the actors said, and then repeated: "The dawn is draw-ring near."

The Song of Solomon was non-represented by having several players, seated on the stage with huge tomes on their knees, read from the text by turns, while dancers interpret it plastically. The program flatly refuses to take sides on the crucial question of whether this glorious poem is a love song or a religious lyric. But it may be noted that King Solomon sat in the centre of the stage while a young Shulamite, decked out in nothing much, expressed for him in amorous attitudes the words which we are assured on the highest authority convey the Church's love unto Christ.

In the dark background and abysm of time, during the eighteen-nineties, when Isadora Duncan began this sort of thing with the Rubaiyat, a long-forgotten critic remarked that he preferred Omar's lines to Miss Duncan's. He was lamentably low-browed, though the term had not then been invented. But there have been many occasions since to which the saying might well have been adapted. Yesterday it took especial point from the fact that the Bible text, vibrant with passion and gleaming with Oriental imagery, was uncommonly well read. A literal non-representation of it would have been much more to the purpose.

The performance, or non-performance, will be repeated indefinitely on Tuesday and Thursday afternoons hereafter.

"UPTOWN WEST" IS PLAYED.

Osborn Work Depicts an American Girl Married to a Japanese.

UPTOWN WEST, a play in three acts by Lincoln Osborn. At the Earl Carroll Theatre for special matinees.

Mildred .... Florence Mason
Mrs. Golfarb .... Angela Jacobs
Sarah .... Frances Victory
Allan Reed .... Carlton Brickert
Sakamoto .... Henry Herbert
Florence .... Grace Heyer
The Doctor .... William Podmore
McCarthy .... Edmund Norris

An excellent play, well worth doing despite occasional lapses into dullness and unevenness, was presented by the Matinee Players at the Earl Carroll yesterday afternoon. Lincoln Osborn, who wrote "Uptown West," can well be proud of his play.

His thesis is almost as old as the Anglo-Saxon drama and at least as new as "Abie's Irish Rose." He depicts an immigrant Japanese, married to a small-town American girl who has found her way to New York. The husband finds that despite the goodness and love and sacrifice he is prepared to bring, his wife slips ever further from him. A baby is born and then his hope that the child will act as a bridge between him and his wife is always upset by the certainty that upon the child will rest the mark of the father's alien race and color.

A former sweetheart of the wife appears and the sleeping demon that rested in "Othello" wakes again in the breast of the husband. The baby dies—and he determines to make the grand sacrifice of vanishing forever from his wife's life. He makes the attempt, and finds it impossible. Returning to his apartment, he garrots his sister-in-law, whom he mistakes for his wife, and puts an end to his own sufferings by hari-kari.

In outline, the plot is essentially and in parts even absurdly melodramatic. As Mr. Osborn uncovers it, however, in the three hours of his play, it is consistently logical and rarely sensationally forced. He reveals cleanly and poignantly the growing tragedy of this faithful, inarticulate Japanese, forced into unhappiness and misery by the conventions of a world to which he would contribute only happiness and joy.

The production, for the most part, is worthy of the play. Henry Herbert, particularly, contributed a remarkable characterization of the Japanese. There is in his work very little of the stage tradition of the Japanese character. His mask is a studied work of art.

As the American wife, held to her rigid line, despite herself, by the centuries of Anglo-Saxon inhibitions, Florence Mason was excellent. Carlton Brickert played a disagreeable rôle well and simply. William Podmore was a bit stagey as the Japanese doctor who had learned that the only way to avoid being torn on the foreign rack was to keep at a safe distance from it. Angela Jacobs and Grace Heyer gave obvious performances of stock parts. Frances Victory was an agreeable child, though a bit of the theatre.

MOTION PICTURE NOTES.

The first showing at popular prices of H. A. Snow's "Hunting Big Game in Africa with Gun and Camera," will take place at the George M. Cohan Theatre next Sunday and at B. S. Moss's Broadway Theatre beginning Monday for the rest of the week.

Murray Garson will produce "Mr. Barnum," a play by Tom Wise, in which the actor will appear.

The Martin Johnson "African Big Game" has been acquired by the Metro Film Corporation. This picture which Mr. Johnson has just finished cutting has many scenes showing Mrs. Johnson shooting wild animals.

Alfred E. Green has finished the production of Rex Beach's "The Ne'er Do Well," in which Thomas Meighan is the principal actor. The company spent six weeks in Panama making exterior scenes.

D. W. Griffith, several of his leading players and men of his technical staff, arrived yesterday in a private car from Miami, Fla., where some of the scenes of the forthcoming production of "The White Rose" have been made. The picture is to be finished at the Griffith studios in Mamaroneck, N. Y.

"The Science of Life," a series of health films, produced by the Bray Productions, Inc., and sponsored by the United States Public Health Service, are being shown at 11 every morning except Sunday at the Rialto.

THEATRICAL NOTES.

"The Ring of Truth," a play by Arthur Goodrich and Rose A. Palmer, based on Robert Browning's poem, was produced last night by Walter Hampden in Indianapolis. Mr. Hampden and Carroll McComas appeared in the leading rôles.

A benefit performance for Edna Rochelle, a former chorus girl who is a tuberculosis patient at Saranac Lake, will be given at the Casino Theatre Sunday night. Among those who will appear are Will Rogers, Clark and McCullough, Grace La Rue, Gallagher and Shean and many others.

Henry Myers, author of "The First Fifty Years," has written a one-act play which will be played in vaudeville by Charles Deland.

The Dramatic Society of Holy Cross College of Worcester will present "Hamlet" tonight at the Town Hall with John Taylor Breen in the title rôle.

MUSIC

By RICHARD ALDRICH.

Schoenberg's "Kammersinfonie."

Mr. Stokowski and his Philadelphia players, who will yet have the last word in New York's orchestral season on April 17, came to town last evening for the ninth of their concerts before an audience that again crowded Carnegie Hall. In their program was the so-called "chamber symphony" of Schönberg, sugar-coated according to the taste of the auditor, on the one hand with the modern Debussy's "Nuages" and "Fêtes" and on the other with Mozart's "Jupiter" symphony. The Schönberg work was hissed.

Schönberg's "Kammersinfonie" was played in New York by the Friends of Music in November, 1915. The performance at that time was under Mr. Stokowski's direction and the players were members of the Philadelphia Orchestra. It was written in 1906 and so is not quite one of the composer's most "advanced" compositions. It is not, for instance, quite so bad as the "Five Orchestral Pieces" that Mr. Stokowski played here last season. "Bad" is the word and there is no need of apologizing for it.

The themes of the "Kammersinfonie," which was written originally for fifteen instruments, a true orchestration for chamber music, but now is rearranged for an increased orchestra, cannot of themselves be called beautiful. Some of them are strongl suggestive of the later Straussian themes, which are meant to "work" and not to please. But they are for the most part discernible and intelligible as themes, differing totally therein from the "Five Orchestral Pieces." The listener is aware of an elaborate and ingenious process of thematic development, whether he can follow it through thick and thin or not. The orchestration supplies a good deal of the "thickness": it is often heavy and lacking in transparency; not the kind of orchestration that the orchestral forces employed might have suggested, or what would seem natural in a "Chamber Symphony."

Schönberg's extraordinary ideas about harmony furnish the impressions chiefly borne in upon the listener by this work. The gist of it being that any or all notes may be sounded together. There is no need of any selection; if any is exercised, it is of a kind that has no relation to principles of beauty or even expression hitherto accepted.

It is impossible for even the most willing listener to discern in this welter anything like tonality. That is definitely abandoned. The harmonic substance is apparently devised in such a way that one part shall persistently neutralize any hint of tonality that the others may suggest. There are occasional passages in which the ear is relieved of this sort of strain. They are few and fleeting; yet they suggest for the moment beauty and something demanding an utterance.

The result is that the listener is haunted with the idea that all this inexplicable discord is not inevitable; that it is deliberately adopted; that the composer might have expressed himself in a manner less cryptic; that the problems, if they are problems, that he has presented in this music he has not really solved, and that there is no solution, or, if there is, that it is not worth bothering about.

Music that has been veiled to one generation has often been revealed to the next as a clear and intelligible advance. But it does not necessarily follow that every toad ugly and venomous, wears yet a precious jewel in his head, and that all repellant music contains hidden beauties waiting to be revealed. The Kammersinfonie last night did not show the prescience of a master, the vision of a seer into unknown realms of beauty. Will our grandchildren see these things and smile at the bewildered listeners of 1923? The question is not really important, bewildered listeners of 1923 can only listen for themselves, and let their grandchildren shift for themselves.

There was the rare sound of hissing amid applause last evening for the virtuoso orchestra and its conductor; hissing that was personal and honest, applause that recognized a task performed and that later greeted with hearty welcome the more frankly enjoyed, because less problematical, portions of the evening's program.

OPERA FAREWELLS NEAR.

Closing Fortnight to Start Next Monday With "Mona Lisa."

The Metropolitan opera season of nearly six months will enter on its final fortnight next Monday, when "Mona Lisa" completes the round of the subscription, sung for the fifth time by Kemp, Bohnen and Taucher. "Romeo et Juliette," with Bori and Gigli, will be heard for the tenth time, a season's record, at a special Wednesday matinee.

"William Tell" is repeated next Wednesday night, with Ponselle and Martinelli; Thursday "Tristan," Kemp and Taucher; Friday "L'Africana," Ponselle and Gigli; Saturday matinee "Forza del Destino," Peralta and Martinelli, and Saturday evening, April 14, "Manon" of Massenet, with Sabanieva, Chamlee and Scotti.

"Cavalleria" and "Pagliacci" will be sung in concert form next Sunday, April 8, with Ponselle and Althouse, Peralta, Kingston and Zanelli.

Eighteen artists of the company sang for the opera emergency fund last night in scenes from "Forza del Destino," "Madame Butterfly," "Aida" and "Samson et Dalila." Among those appearing were Ponselle and Mardones, Sabanieva, Gigli and Scotti, Peralta, Kingston and Bohnen, Claussen, Taucher and Whitehill. There was a well filled house.

Fuchs in Recital.

Don Rinardi Fuchs, tenor, gave a recital last evening in the Town Hall, assisted by Leo Portnoff, violinist. An air from Giordano's "André Chenier" and another from Halevy's "La Juive" contained a number of notes beyond the range of the singer's voice. Mr. Portnoff played his own compositions. The audience was small.

MUSIC NOTES.

Solomon Golub gives a twice postponed recital of his interesting songs and poems of Jewish home life at Wurlitzer's this evening.

Consuelo Escobar and Constantin Buketoff, who cancelled a joint concert at the Town Hall last night, will appear instead April 30.

Amund Sjovik, bass baritone, was guest artist at the Rubinstein Club's last choral concert at the Waldorf-Astoria last evening.

Giacomo Lauri-Volpi makes his last appearance of the Metropolitan season next Saturday afternoon in "Anima Allegra."

MOTION PICTURES.

CENTRAL Theatre, B'way at 47th St. Twice Daily, 2:30 & 8:30. All Seats Reserved
ENEMIES OF WOMEN By Blasco Ibanez
WITH LIONEL BARRYMORE AND ALMA RUBENS
Seats on Sale Four Weeks in Advance

B. S. MOSS' CAMEO 42d, just East of Broadway — ELMER CLIFTON'S DOWN TO THE SEA IN SHIPS. A HODKINSON PICTURE. Seventh Big Week. Eight Shows from 10 A. M.
RIVOLI B'way 49th St. "GLIMPSES of the MOON" KEATON COMEDY. RIVOLI CONCERT ORCHESTRA. Paramount Pictures.
RIALTO B'way 42d St. Wm. De Mille Production "GRUMPY" with THEODORE ROBERTS "MYSTERY BOX," Radio Film. Daily 11 A. M.—Special Radio Film Showing.
LYRIC THEATRE, West 42d Street. TWICE DAILY, 2:30—8:30. THE MIGHTIEST FILM ACHIEVEMENT QUEEN of SIN
STATE OF MARYLAND DAY "The Covered Wagon" A Paramount Picture. CRITERION B'way at 44th St. Twice Daily, 2:30, 8:30. Sunday Matinees at 3.
LOEW'S STATE B'way at 45th St. Cont. 11:30 to 11:30. "Brass" with Monte Blue, Marie Prevost. "A NIGHT IN SPAIN" and other Vaudeville.
PLAZA Mad. Ave. & 58th St. LEWIS STONE and EDITH ROBERTS in "THE DANGEROUS AGE." Also "The Leather Pushers"
MARK STRAND B'y & 47 St. HAROLD LLOYD in "SAFETY LAST" Strand Symphony Orchestra.
CAPITOL "WHERE THE PAVEMENT ENDS" B'way at 51st. Capitol Grand Orchestra.
Reserved Seats for "The COVERED WAGON" Greatest Film of the Century NOW AT THE CRITERION. McBRIDE'S 1497 Broadway. Bryant 8010.

ROSA RAISA and GIACOMO RIMINI
of the Chicago Opera Company
In Their Farewell Recital of the Season at the Hippodrome Sunday Afternoon, April 8th
The magnificent voices of Raisa and Rimini are reproduced exclusively on
VOCALION RED RECORDS
PLAYABLE ON ALL PHONOGRAPHS
You are cordially invited to hear their recordings
THE AEOLIAN COMPANY
AEOLIAN HALL — NEW YORK

AMERICA'S FOREMOST THEATRES AND HITS—DIRECTION OF LEE & J. J. SHUBERT.

World's Most Beautiful Theatre (Absolutely New) WINTER GARDEN B'way & 50th. Evs. 8:15. No Smoking. MAT. TOMORROW Best Seats $2
THE DANCING GIRL
GREATEST SHOW EVER PRODUCED IN AMERICA.

44TH ST. Theatre, W. of B'way. Evs. 8:25. Mat. Today. Best Seats $2. 250th PERFORMANCE TONIGHT. MUSICAL COMEDY SENSATION Sally, Irene and Mary With EDDIE DOWLING and Great Cast.
CENTURY ROOF 62nd St. and Cent. P. W. Evs. at 8:30. POPULAR MAT. TOMORROW SAT. & TUES. $1 to $2.50. F. RAY COMSTOCK & MORRIS GEST present 2ND YEAR! BALIEFF'S CHAUVE SOURIS NOW PLAYING AT NEW REDUCED PRICES. BEST SEATS FROM $1 TO $3. Departs for Paris May 1st!!
LITTLE THEA., 44 St., W. of B'y. Evs. 8:30. Mats. TODAY & SAT. at 2:30. F. Ray Comstock & Morris Gest Present POLLY PREFERRED with GENEVIEVE TOBIN
ASTOR Broadway, 45th Street. Evs. 8:20. Matinees Today & Sat., 2:20. LADY BUTTERFLY Season's Musical Comedy Sensation. Best Seats $2.50.
MOROSCO W. 45th St. Evs. 8:30. Mts. Today & Sat. 2:30. THE WASP with OTTO KRUGER
YIDDISH ART THEA. 27th ST. & MAD. AV. "ANATHEMA" LAST FULL WEEK. By LEONID ANDREYEV. Moves to 48th St. Thea. (in English) Apr. 10. Mts. Sat., Sun., 2:30. Evs. incl. Sun., 8:30.
LONGACRE 48th St., W. of B'way. Evs. 8:30. Mats. Today & Sat., 2:30. ARTHUR HOPKINS Presents ETHEL BARRYMORE in "The Laughing Lady" By ALFRED SUTRO
285TH PERFORMANCE TONIGHT. AL'S HERE! The Old Soak By DON MARQUIS. PLYMOUTH 45th, W. of B'way. Evs. 8:30. Mats. Tom'w & Sat., 2:30.
CENTURY 62d St. & Cent. Pk. W. Evs. 8:30. Matinees Today & Sat., 2:30. International Musical Success THE LADY IN ERMINE With Wilda Bennett and Walter Woolf.
AMBASSADOR 49th, W. of B'y. Evs. 8:30. Mat. Today. Best Seats $2. TESSA KOSTA in "Caroline" Season's Musical Gem.
BROADHURST 44th, W. of B'y. Evs. 8:30. POP. MAT. TOM'W. 9th MONTH Whispering Wires THE SEASON'S BEST THRILLER!
49TH ST. Thea., W. of B'way. Evs. 8:30. POP. MAT. TODAY, 2:30. Louis MANN and George SIDNEY in "GIVE and TAKE"
BOOTH West 45th St. Matinees TODAY, Fri., & Sat. at 2:30. Eves. at 8:30. JOHN GOLDEN presents 7th HEAVEN
CASINO THEA., B'way at 39th St. Evs. 8:30. Matinees Today & Sat., 2:30. MUSICAL HIT OF THE SEASON! WILDFLOWER with EDITH DAY and Hammerstein All Star Cast. BEST SEATS $2.50.
39th St. Th., nr. B'y. Evs. 8:30. Mts. Today & Sat. 2:15. MARY the 3rd Rachel Crothers' Best Comedy.
BIJOU Thea., 45th St., W. of B'way. Evs. 8:45. Matinees Today & Sat., 2:30. THE LOVE HABIT "Not for the Provincial minded."
LIZA Now Playing BAYES THEA. 44th St., W. of Broadway. Evs. 8:30. Mat. Saturday. Special Midnight Performance Tonight.
SHUBERT-RIVIERA 97th St. & B'way. Mats. Tom'w & Sat. SIX CYLINDER LOVE With ERNEST TRUEX
PRINCESS Thea., 39th, E. of B'y. Fitz. 0579. Evs. 8:30. Mts. Tom'w & Sat. 2:30. PAPA JOE "As good as 'Abie's Irish Rose.'"—Herald.
Jolson's 59th St. Thea., at 7th Av. Evs. 8:30. Mats. Tom'w & Sat., 2:30. Greatest Musical Play Ever Produced! IRENE
NATIONAL 41st St., W. of B'way. Evs. 8:30. FIRST MATINEE SATURDAY. BEGINS TOM'W EVE. AT 8:20 MRS. FISKE in "THE DICE OF THE GODS"
RITZ Thea., 48th, W. of B'way. Evs. 8:30. Matinees Today & Sat. 2:30. PINERO'S BEAUTIFUL LOVE STORY THE ENCHANTED COTTAGE "I liked the play. . . . It has bones and muscle."—Heywood Broun in World. FIRST POPULAR MAT. TODAY.
PLAYHOUSE 48, E. of B'y. Bry. 2628. Evs. 8:30. Mat. Today & Sat. Musical Comedy Hit UP SHE GOES
Theatre Guild Productions. Shubert Thea. 44th W. of B'way. Evs. 8:20. Matinees Today & Sat. PEER GYNT with JOSEPH SCHILDKRAUT
GARRICK Thea., 65 W. 35th St. Evs. 8:30. Mats. Tom'w & Sat. 2:30. THE ADDING MACHINE
BELMONT Thea., 48th, E. of B'way. Evs. 8:30. Matinees Tom'w & Sat., 2:30. H. B. WARNER in YOU AND I with LUCILE WATSON and a perfect personnel
PROVINCETOWN Thea., 133 Macdougal St. Spring 8363. Mat. Sat. Players Co., Inc., 3rd Subscription Bill. EVA LE GALLIENNE and BASIL SYDNEY in SANDRO BOTTICELLI
REPUBLIC 42d St., W. of B'y. Evs. at 8:30. Mats. TODAY & Sat. at 2:30. ANNE NICHOLS' LAUGHING SUCCESS "Abie's Irish Rose" THE PLAY THAT PUT U IN HUMOR
SELWYN THEATRE, W. 42 St. Evs. 8:30. Mats. TODAY & Sat. 2:30. PAULINE FREDERICK in "The Guilty One."
Maxine Elliott's 39th St., E. of B'y. Evs. 8:15. Mats. Today & Sat., 2:15. SAM H. HARRIS Presents JEANNE EAGELS IN "RAIN" Staged by John D. Williams.
By Invitation of David Belasco, Jane Cowl, Ethel Barrymore, Eugene O'Neill, Augustus Duncan, Kenneth Macgowan and Others. 48th St. Thea. Eves. 8:30. Mts. Thurs. & Sat. 2:30. Beginning Tues., Apr. 10, at 8:15. Seats Now on Sale. Prices $3, $2.50, $2, $1. Phone Bryant 0178. Engagement Limited to 3 Weeks. MAURICE SWARTZ AS DAVID, with ERNEST GLENDINNING as "ANATHEMA," By LEONID ANDREYEV. English translation by Herman Bernstein.
POPULAR PRICE MATINEES EVERY DAY THIS WEEK
THE FOOL THE COMFORTING PLAY AT THE TIMES SQ. THEATRE, West 42d St. Evs. 8:30. Mats. 2:30.
CO-OPERATIVE PLAYERS present IBSEN'S MASTERPIECE GHOSTS With HILDA ENGLUND and BRILLIANT CAST AT THE LENOX LITTLE THEATRE, 52 East 78th Street, Near Madison Avenue. Telephone Madison Sq. 4834. Every Evening at 8:30. For 2 WEEKS ONLY. $1.50 & 1.
"MERRY COMEDY, A FINE CAST."—Journal. EDGAR SELWYN'S LAUGHING SUCCESS. "ANYTHING MIGHT HAPPEN" At the COMEDY 6th Av. 41st St. Evenings 8:30. Matinees TOM'W. & Sat. at 2:30.

National Vaudeville Artists' Week. B.F. Keith's PALACE B'y & 47 St. Bryant 4300. 2 Shows Daily. SOPHIE TUCKER, Ben Bernie & Orchestra, Gallagher & Wolfe, Sybil Vane, Lewis & Dody, The Sheiks. A Surprise at Every Performance. Week April 9th—All Nationality Week.
National Vaudeville Artists' Week. B.F. Keith's COLONIAL B'way-62 St. Columbus 1467. 2 Shows Daily. Gus Edwards' Revue, May Yohe & Band, Lydia Wilson & Co., Keane & O'Connell, McDevitt, Kelly & Quinn and others. A Surprise at Every Performance. Week April 9th—All Nationality Week.
National Vaudeville Artists' Week. B.F. Keith's 81ST STREET B'y & 81 St. Schuyler 9840. 2 Shows Daily. LILLIAN SHAW, Hermaine Shone & Co., Sheridan, Brown & Whitaker, Whiting & Burt, others, and Richard Barthelmess in gripping photo-drama, "FURY." A Surprise at Every Performance. Week April 9th—All Nationality Week.
National Vaudeville Artists' Week. B.F. Keith's RIVERSIDE B'y & 96 St. Riverside 9240. 2 Shows Daily. Henry Santrey, FOX & CURTIS, EMMA HAIG & CO., Austin, Wells, Virginia West, Hartley & Patterson, Mignon, Browne Sisters. A Surprise at Every Performance. Week April 9th—All Nationality Week.
World Toured! World Conquering! MADISON SQ. GARDEN NOW. TWICE DAILY, 2 and 8. Doors Open One Hour Earlier. GREATEST SHOW ON EARTH. Ringling Bros. and Barnum & Bailey CIRCUS. Sensational Foreign Novelties, Thrilling New Wild Animal Acts, 700 Arenic Champions, Gigantic Zoo (See the 6 Baby Elephants). Vast Forum of Freaks. ADMISSION TO ALL 50c-$3 (incl. war tax). Children under 12 at reduced prices at all matinee performances except Saturday to $1.10 seats and over. BRANCH TICKET OFFICES (No Advance) GIMBEL BROS. R. H. MACY & CO.
B. S. MOSS' BROADWAY AT 41ST. B. F. KEITH VAUDEVILLE "LOST & FOUND" with House Peters—Pauline Stark, Antonio Moreno.
COLUMBIA Burlesque, 47th & B'way. Twice Daily, 2:15 & 8:15. WINE, WOMEN & SONG with BERT BERTRAND.
DANCING Every Afternoon and Evening. ROSELAND The Home of Refined Dancing. B'way at 51st St.

NEW YORK'S LEADING THEATRES & SUCCESSES.
DRESDEN THEATRE, WEST 42 ST. NEW AMSTERDAM THEATRE BUILDING. FIRST MERRY MATINEE TODAY. EDWARD ROYCE presents CINDERS A New Comedy with Music.
GAIETY B'way, 46 St. FIRST MAT. TODAY at 2:20. Nights, 8:20. CYRIL MAUDE in "IF WINTER COMES" His Greatest Success Since "Grumpy."
LYCEUM 45th St., nr. B'way. Evs. 8:30. Mats. Tomor'w & Sat. 2:30. AN EXTRAORDINARY ROMANCE OF THE THEATRE WITH AN INTIMATE VIEW OF A BELASCO REHEARSAL. DAVID BELASCO Presents LIONEL ATWILL in "THE COMEDIAN" By SACHA GUITRY (Adapted by Mr. Belasco) "A Popular Hit."—Rathbun, Sun.
BRAMHALL Thea., 27th St., E. of Lex. Ave. Every Ev. 8:15. Sat. Mat. 2:15. FREE THEATRE "THE SILENT ASSERTION."—Admission Free.
LIBERTY 42d St., W. of B'way. Evs. 8:10. Mats. TODAY & Sat. at 2:10. GEORGE M. COHAN COMEDIANS in The New American Song and Dance Show "LITTLE NELLIE KELLY"
CORT 48th, E. of B'way. Evs. at 8:15. Mats. TODAY & SAT. at 2:15. MERTON OF THE MOVIES with Glenn Hunter—Florence Nash
FRAZEE West 42nd Street. Evs. 8:30. Mats. TODAY & Sat. at 2:30. "THE BIG LAUGH SHOW" "BARNUM WAS RIGHT"
LAST 4 WEEKS. BETTER TIMES AT THE HIPPODROME EVES. 8:15. MATS. 2:15. 1000 Seats Daily, Mats. 25c, Nights 50c.
KLAW, 251 W. 45 St. Ev. 8:37. Mts. Today & Sat. THE LAST WARNING with Wm. Courtleigh. 6th Month.
KNICKERBOCKER, B'way & 38th St. Eve. 8:25. POPULAR MATINEE TODAY. Ent. 1st Balc. $1, 2d Balc. 50c, Orch. $2. HENRY W. SAVAGE offers "BEST Musical Comedy of Season."—Post. THE CLINGING VINE With PEGGY WOOD.
GEO. M. COHAN THEATRE, B'WAY, 43d ST. LAST 5 TIMES. MATS. TODAY & SAT. at 2:30. THE LOVE CHILD
NEXT MON. NIGHT SEATS NOW. ELEANOR PAINTER-JOSE RUBEN in "THE EXILE"
New Amsterdam Theatre, at 8:10. POPULAR PRICE MATS. TODAY & SAT. ZIEGFELD FOLLIES
VANDERBILT 48 St., E. of B'wy. Bry. 0134. Ev. 8:30. Mt. Tod'y (Pop.) & Sat. A HIT! PRESS UNANIMOUS! POP. $2.00 MAT. TODAY. ELSIE. Orchestra Chairs $2.75 (including war tax) at Box Office. Pop. Prices $1 to $2.50.
EMPIRE COMING THEATRE APRIL 9 SEATS TOMOR'W ALICE BRADY (HERSELF) in "ZANDER the Great"
GLOBE, B'way & 46th St. Mats. TODAY & Sat. "JACK AND JILL" John Murray Anderson's New Musical Comedy. With LEW FIELDS, ANN PENNINGTON, Clifton Webb, Chas. Judels, Lulu McConnell.
Town Hall West 43d St. Week April 9th Mats Wed. & Sat. RUTH ST. DENIS Ted Shawn and Denishawn Dancers. Mgt. Daniel Mayer. Knabe Piano.
BELASCO West 44th St. Evenings 8:30. Mats. Tomor'w & Sat. 2:30. 563d PERFORMANCE TO-NIGHT. DAVID BELASCO Presents Lenore ULRIC as KIKI
JANE COWL as "JULIET" HENRY MILLER'S THEATRE, 124 W. 43d St. Evenings, 8:30. Mats. THURSDAY (Pop.) and SATURDAY at 2:30.
DALY'S 63D ST. Evs. 8:30. Matinee Sat. JOHN CORT offers "GO-GO" "SMART MUSICAL COMEDY" Midnight Performance TONIGHT at 11:45.
EARL CARROLL Thea., 7th Av. & 50 St. Mats. Tom'w & Sat., 2:30. THE GINGHAM GIRL with EDDIE BUZZELL & Star Cast. "Best Musical Comedy in Town."—Alan Dale. Nights (Except Sat.) $1.00 to $2.50.
SPECIAL MATINEE TODAY, 2:30 EARL CARROLL THEATRE UPTOWN WEST A New Comedy Drama. ALSO FRIDAY MATINEES at 2:30.
HUDSON 44th St., E. of B'way. Eve. 8:30. Mats. TODAY & Sat. at 2:30. GEORGE M. COHAN Presents THE HIT OF THE TOWN "SO THIS IS LONDON!"
ELTINGE West 42d Street. Evenings 8:30. Mats. TODAY & Sat. 2:30. Lowell Sherman in Morphia with OLIVE TELL
GREENWICH VILLAGE THEATRE 4th St. & 7th Av. Evs. 8:30. Mats. Tomor'w & Sat., 2:30. 'ROGER BLOOMER' "Finest and Truest Play of the Season."—Cosmo Hamilton.
15th AND Final Week OF WHY NOT? GOOD SEATS AT BOX OFFICE. EQUITY 48th ST. THEA. MAT. SAT. SPECIAL MATINEE of EDITH WYNNE MATTHISON in "THE CHASTENING," FRI. at 3, SAT. at 11. By Chas. Rann Kennedy.
SAM H. HARRIS Presents "ICEBOUND" by Owen Davis. Staged by Sam Forrest. SAM H. HARRIS Theatre, West 42nd St. Evenings at 8:15. MATS. TODAY & SAT. Seats at Box Office, $1, $1.50, $2 & $2.50.
SAM H. HARRIS Presents MARGARET LAWRENCE IN "SECRETS" Staged by Sam Forrest. FULTON THEA. West 46th St. Evenings 8:30. MATS. TODAY & SAT. Seats at Box Office $1, $1.50, $2 & $2.50.
SAM H. HARRIS Presents IRVING BERLIN'S MUSIC BOX REVUE Staged by Hassard Short. MUSIC BOX THEATRE West 45th Street. Evenings at 8:15. MATS. TODAY & SAT.
OPERA TICKETS PHONE FITZROY 4189. Pederewski Recital. JACOB'S Ticket Office NORMANDIE Hotel, B'way, 38th St. Southeast Cor.
OPERA TICKETS Phones Bryant 7877, 7878. Choice Seats Tonight & all Operas. All parts of the house. Subscriptions Bought Sold & Exchanged. CONSOLI 130 West 39th St. Casino Theatre Building.
Only Lectures in New York. SIR ARTHUR CONAN DOYLE On "Life After Death." New Evidence with New Pictures. Carnegie Hall, Apr. 6 & 8, at 8:30 P. M. "The Scientific Side" "Recent Psychic Evidence" Tickets 50c to $2.50 (Plus Tax) at Box Office. Mail Orders to Lee Keedick, 437 5th Ave.
AEOLIAN HALL, Sat. Aft., April 7, at 3. DENTON PIANIST. Mgt. Loudon Charlton. (Steiff Piano.)

METROPOLITAN OPERA HOUSE. Tonight, 7:45, Tristan. Kemp, Gordon; Taucher, Whitehill, Bohnen, Schlegel. Bodanzky.
LAST TIME THIS SEASON Tomorrow, Sp'c'l Mt. at 2. $1 to $5. Carmen Bourskaya, Sundelius, Galli; Martinelli, Mardones. Hasselmans.
Fri., 8:15, Snow Maiden. Bori, Delaunois; Harrold, Rothier, Schutzendorf. Hasselmans. Fri., 8 Faust. Alda, Schaaf, Howard; Martinelli, De Luca, Whitehill. Hasselmans. Sat., 2, Anima Allegra. Bori, Howard, Mario, Galli; Volpi, Tokatyan, Didur, Moranzoni. Sat., 8:15, Pop. Prices. Tosca. Peralta; Gigli, Scotti, Picchi, Malatesta. Moranzoni. Next Mon., 8:15, Mona Lisa. Kemp, Peralta; Taucher, Bohnen, Meader. Bodanzky.
Wed. Aft'n Mat. at 2. $1 to $5. No War Tax. Romeo Et Juliette SEATS TODAY. Bori, Delaunois; Gigli, De Luca, Didur, Dias. Hasselmans.
Wed., 8, William Tell. Ponselle, Sundelius; Martinelli, Danise, Mardones, Bada. Papi.
HARDMAN PIANO USED.
AEOLIAN HALL. Friday Afternoon, April 6th, at 3:15. GOOD WILL BENEFIT CONCERT. Joint Auspices AMERICAN COMMITTEE FOR DEVASTATED FRANCE. Anne Morgan, Chairman, and THE AEOLIAN COMPANY. Mme. Margaret MATZENAUER of the Metropolitan Opera. Myra HESS Pianist. John Charles THOMAS Baritone. Frank LA FORGE Composer-Pianist. Tickets at the Box Office. STEINWAY PIANO.
PHILHARMONIC. MENGELBERG Conducting. Carnegie Hall, Friday Aft., 2:30. JOSEF LHEVINNE, Pianist. Sat. Eve. BARBARA KEMP, Soloist. "Ein Heldenleben"—"Salome." SUNDAY AFT., METROPOLITAN, 3:00. Lhevinne-Beethoven, Liszt, Tchaikovsky. TWO SPECIAL PERFORMANCES BEETHOVEN NINTH SYMPHONY. Soloists: Frances Alda, Mme. Cahier, Paul Althouse, Joseph Schwarz. With SCHOLA CANTORUM, 200 Voices. Carnegie Hall, Thurs. Eve., April 12. Metropolitan Opera House, Sun. Aft., 15th. ARTHUR JUDSON, Mgr. Steinway Piano.
TOWN HALL. 43d Street, near Sixth Ave. Thursday Evening, April 5, 1923, at 8:15. ELLY NEY, Piano. CLAIRE DUX, soprano. JOSEPH SCHWARZ, Baritone. RAOUL VIDAS, Violin. Tickets at Box Office. Orchestra $2.75. Balcony $2.20 and $1.65, including war tax.
AEOLIAN HALL, 29 W. 42nd St. FRIDAY, APRIL 6th, at 12 o'Clock. Noon-Day Musicale. Direction Frank La Forge and Ernesto Berumen. ORA HYDE, Soprano—RENE NICOLL, Contralto. ARTHUR KRAFT, Tenor—ERIN BALLARD, Pianist—HELEN SCHAFMEISTER, Pianist and the DUO-ART PIANO. ADMISSION WITHOUT CHARGE.
Carnegie Hall—Last Concerts This Season. Tomorrow (Thurs.) Eve. at 8:15 & Sat. Aft. at 2:30. BOSTON SYMPHONY ORCHESTRA. PIERRE MONTEUX, Conductor. Thurs.—Soloist PABLO CASALS, 'Cello. SCHUBERT—"Unfinished" Symphony. SCHUMANN—DEBUSSY—WAGNER. Sat.—BEETHOVEN—"EROICA." GRETRY—DEBUSSY—RESPIGHI. Seats $2.50, $2.00, $1.50, $1.00, 75c. (No tax)
CARNEGIE HALL, Wed. Eve., April 11, 8:15. The AMERICAN RED CROSS Presents the FAMOUS BAKULE CHORUS (of Prague). Tickets Now on Sale. Chickering Piano.
CARNEGIE HALL Sun. Aft. APR. 8th at 3. REINALD Werrenrath. Last Song Recital of Season. (Steinway Piano.)

HOTELS AND RESTAURANTS.
HOTEL NOBLETON 126 W. 73d St. Phone Columbus 4300. For those who appreciate the service that a Hotel can offer, with the privacy and restfulness of a charming and homelike apartment, the Nobleton is recommended. The rooms are sunny and newly furnished. Bus, surface lines and Subway one block distant. Close to Central Park and The Drive. 2 Rooms and Bath from $85 to $40 weekly.
Hotel Bretton Hall BROADWAY 85th to 86th St., N. Y. City. Between Central Park & Riverside Drive. SUBWAY STATION AT 86TH ST. COR. ELEVATED STATIONS—2 Blocks. *Largest and Most Attractive Midtown Hotel. Within Ten Minutes of All Shops and Theatres.* For Permanent and Transient Residence Furnished and Unfurnished Suites 2, 3, 4 Rooms, 1 or 2 Baths *may be leased on a yearly basis at a substantial saving. Also single and double rooms with bath.* Restaurant of Highest Standard.
HOTEL ASHTON 93d St. at Madison Ave. Lenox 0272. Here one has the comfy feeling of individual attention cheerfully rendered; the rooms are charming and homelike, the service personal, an air of interest being shown for the guest, an interest impossible in a larger hostelry. Running Water or Bath With Every Bedroom. $2.00, $2.50 to $3.50 a Day. Living Room If Desired.
HOTEL Sherman Square *70th St.—Broadway—71st St.* Subway Station at Corner. Fifth Avenue Busses Pass the Door. Situated in the very center of the ideal residential section of the West Side. *Choice Unfurnished Suites for Immediate Possession.* 2 to 4 Rooms WITH BATHS. *Very Large Light Rooms with Abundance of Closet Space.* Excellent cuisine at moderate prices.
Hotel COLONIAL 81 West 81st Street, Northeast Corner of 81st St. & Columbus Ave. Phone Schuyler 6080. Refined, comfortably furnished large rooms, sunny and quiet. The Colonial enjoys country-like atmosphere; near Central Park and the Drive; one of the most accessible hotels. "L" Station at door. Peculiarly fitted for permanent residence. Running Water or Bath With Every Bedroom. $1.00, $2.50 to $4.50 Day. Living Room If Desired.
Hotel Montague 103-105 Montague St., Brooklyn, N. Y. 7 Min. to Wall St., 10 Min. Times Sq. All Subways, Clark, Court, Boro Hall Stns. All Outside Rooms & Suites, with Bath. Single Rooms, $2 Per Day Up. American-European Plan—Unsurpassed Restaurant.
Hotel Newton Broadway bet. 94th & 95th Sts. Subway Express Station 96th St. MINIMUM RATES. SINGLE ROOM, $2.00 DAY. DOUBLE ROOM, $3.00 DAY.

KIDDER, PEABODY & CO.
Established 1865
NEW YORK 17 Wall St. 45 East 42d St.
BOSTON 115 Devonshire St. 216 Berkeley St.
PROVIDENCE 10 Weybosset St.

GOVERNMENT BONDS
INVESTMENT SECURITIES
FOREIGN EXCHANGE
LETTERS OF CREDIT

Investment Circular on request

Correspondents of
BARING BROTHERS & CO., LTD.
LONDON

Long Island Lighting Co.

6% First Ref. Mtge. Bonds
Series A
Due 1948

Properties of the Company furnish substantially all of the electric light and power service in Long Island up to the New York City line.

Price 98 and interest
To yield 6.15%

Description on Request

Bonbright & Co.
Incorporated
25 Nassau Street, New York

Invest in Railroad and Public Utility Bonds

The recent marked improvement in general business, coupled with the present favorable outlook, should influence conservative investors to purchase with confidence bonds of well known railroad and public utility corporations. Particularly is this true of bonds now yielding a comparatively high return, and likely to be favorably affected in their market position by the increasing earnings of the properties upon which they are secured.

Our experience of more than half a century in the investment business should be helpful to you in selecting bonds of this character.

Send for Circular No. 1447
"Suggestions for the Discriminating Investor."

Spencer Trask & Co.
25 Broad Street, New York
ALBANY BOSTON CHICAGO
Members New York Stock Exchange
Members Chicago Stock Exchange

Seasoned Investments

Bank Stocks
Railroad Bonds
Municipal Bonds

Roosevelt & Son.
Founded 1797
30 Pine Street, New York

The 8% Debenture Convertible Bond

which we recommend for investment

—is secured by property valued at $3,000,000 in excess of total bonded debt.

—is under experienced and successful management.

—carries a common stock bonus, enabling your investment of

$920 to net $80 annually

Detailed Circular on this bond, together with April offerings list, sent upon request.

THROCKMORTON & CO.
INVESTMENTS
115 BROADWAY NEW YORK
Telephone Rector 1060

FINANCIAL MARKETS

Recovery in Stocks After Early Weakness—Bonds Irregular, Foreign Exchange Lower.

In a day of confusing movements on the various markets, prices for stocks recovered irregularly after earlier continuance of Monday's weakness; cotton resumed with some emphasis the advances which had been severely checked since the middle of last month; Wall Street time loans on Stock Exchange collateral were quoted a fraction higher, and foreign exchange declined. It was difficult either to trace connection between these various incidents or to assign a common cause. Even the seemingly upward tendency in time money rates was offset, so far as the stock market was concerned, by an abrupt decline in demand loan rates to the lowest in nearly three weeks.

Of the rise in cotton prices and the rather general reaction in foreign exchange, it was not possible to determine how much was a consequence of renewed speculative activity and how much of genuine commercial transactions. Both must have had some hand. Cotton prices had declined 2¾ cents a pound, or nearly 9 per cent., in the fortnight ending with Monday; yesterday's recovery of ¾ cent was perhaps a natural reaction from so violent a fall, when existing conditions at least favored high prices. The trouble with cotton, however, as with other markets in a similar case, is to discover when prices are or are not high enough to measure a changing supply-and-demand situation.

The action of the stock market yesterday was such as to prove clearly enough (what most people guessed beforehand) that Monday's violent break was the work of professional speculators for the decline; but it did not throw much light on the status of the market itself. Nearly all stocks closed well above the day's lowest, but practically none of the active shares retraced all of the previous day's losses. Final prices were under yesterday's highest, and there was a fair proportion of net declines.

In the rather general weakness of European exchange rates, sterling went below $4.67 for the first time since Feb. 1. Francs dropped back to last Wednesday's price, and the German mark did not hold at the "pegged price" to which it had returned on Monday. Quite aside from any political influences, however, it should be remembered that this is a traditional season of the year for reaction in European exchange.

Two months ago the Government published the statement of our exports for the full year 1922, classified by countries of destination. Yesterday it gave out the year's imports by countries of origin; so that it is at last possible to survey the movement comprehensively. For obvious reasons, the course of foreign exchange being one of them, our trade with Europe will attract most interest. The statements show that, notwithstanding the higher average prices of 1922, we sent to Europe last year $280,000,000 less than the year before, whereas imports from Europe increased $226,000,000.

As a result, the surplus of exports in our trade with Europe is much the smallest of any year since 1914, although the "export excess" is still 40 to 50 per cent. above the usual prewar figure. Perhaps more to the point, our total imports in 1922 from Europe not only ran beyond those of any other year but 1920 (when their sum total was inflated by the period's abnormal prices), but were $182,000,000, or 22 per cent., above the annual average of the four years before the war. Against this comparison, however, must be set the fact that average prices ranged last year 40 to 50 per cent. above the prewar average.

MONEY.

TUESDAY, APRIL 3, 1923.—Stock Exchange call money after starting at 5½ per cent., a slight concession from Monday's final, declined successively to 5, and 4½, reached in last hour and lowest since March 16; in the outside market some loans were arranged at 4 per cent. Lending institutions are now offering fixed period money at 5¾ per cent., where 5½ per cent. was the charge, but dealers report that only a small amount was moved at maximum, the bid of 5½ per cent, being the basis of few trades arranged. Commercial paper and acceptances ruled steady and without change in discount.

Call Loans.

Renewals.	High.	Low.	Last.	Last.	Monday's 6
	5½	5½	4½	4½	

Time Loans.

Mixed collateral, 60-90 days.....5¼@5¾
4, 5 and 6 months.....5¼@5¾
All industrial collateral, 60-90 days.....5¼@5¾
4, 5 and 6 months.....5¼@5¾

Commercial Paper.

Best names, 4 to 6 months.....5 @5¼
Other names, 4 to 6 months.....5½

Rediscount Rates, Federal Reserve Bank

Commercial paper, 15 days, 4½; 60 to 90 days, 4¼; Liberty bonds, Victory notes and Treasury certificates of indebtedness, 15 days, 4½; 60 to 90 days, 4½.

Bankers' Acceptances.

Call loans against acceptances.....5
Prime bankers' acceptances, eligible for purchase or rediscount by Federal Reserve Banks. Rates quoted are for discount at purchase:

	Bid.	Asked.
30 days	4¼	4
60 days	4¼	4
90 days	4¼	4
Four months	4¼	4¼
Six months	4½	
Nonmember and private bankers, 60-90 days		4¼

London Market.

Money in London ½ lower at 1¾ per cent.; short bills ⅛ up at 1⅞@2 per cent.; three months' bills ⅛@⅛ higher at 2⅛@2¼ per cent.

Gold bullion 1d higher at 85s 1d. Taking the British Mint standard price of 85s per fine ounce as par, the market quotation of gold would represent a price of 102⅜ at London. On the same basis the highest London price for gold for the year to date was 106, on Jan. 30. The highest price since open trading in gold was resumed at London in September, 1919, was 149¾, on Feb. 6, 1920; the lowest, 102⅜, on Feb. 21, 1923.

Clearing House Exchanges.

Exchange of checks at the New York Clearing House, $1,086,000,000; balances, $87,000,000; Federal Reserve credit balance, $53,000,000; exchanges this day a year ago, $943,300,000.

SILVER BULLION.

Bar silver in London ⅛d up at 32⅛d. New York price for domestic silver was quoted at 99⅝c per ounce, the Mint price; foreign silver ⅛c off at 68⅜c.

Range for 1923:

	Highest		Lowest	
London	32⅜d	Mar. 27	30½d	Feb. 3
New York	69⅝c	Mar. 27	63¾c	Feb. 3

Range for 1922:

London	37¾d	May 23	30½d	Dec. 15
New York	79½c	May 23	62⅜c	Dec. 15

NEW YORK STOCK EXCHANGE TRANSACTIONS

TUESDAY, APRIL 3, 1923.

Day's Sales.	Monday.	Saturday.	A Year Ago.	Two Years Ago.
1,195,856	1,281,900	343,100	1,312,962	562,130

Year to Date.	Same Period 1922.	1921.	1920.	1919.
71,234,977	57,478,097	43,965,830	72,820,859	51,024,012

1923 High.	1923 Low.	Sales.	Stock and Dividend Rate.	First.	High.	Low.	Last.	Net Ch'ge.	Closing Bid.	Closing Ask.
92	86	100	Adams Express (4)	74	74	74	74	— 1	65	67
72⅝	57⅛	200	Air Reduction (4)	66⅝	67	66⅛	67	— ⅛	13	13¼
14⅛	12⅞	700	Ajax Rubber	13⅛	13½	12⅝	13⅛	— ⅛	74	74
100⅝	100⅝	50	Allegheny & Western (6)	100⅝	100⅝	100⅝	100⅝		100⅝	100⅝
80	71½	2,900	Allied Chem. & Dye (4)	73½	73½	72⅝	73½	+ ⅝	100⅝	100⅝
112	109	100	Allied Chem. & D. pf. (7)	109⅝	109⅝	109⅝	109⅝		47	47⅝
51¼	45	2,000	Allis-Chalmers Mfg. (4)	47	47⅞	47	47⅜	+ 1⅛	29	29⅜
36⅞	28¾	900	Am. Agricult. Chemical	29½	29½	28⅝	28⅝	+ ⅛	42½	43
49½	36	600	Am. Beet Sugar	42½	42½	42	42½		48	48½
6⅜	37	4,300	Am. Bosch magneto	48	48½	46⅞	48	— ⅛	77	78
106	73⅝	300	Am. Brake Shoe & F. (5)	76	76	76	76	— 1	93⅝	95⅝
139	118	34,200	Am. Can (5)	95¼	96¾	93½	95⅝	+ ⅛	178½	180
25⅞	25	400	Am. Car & Foundry (12)	178	179	178	179	+ ⅛	25	25⅝
20⅛	13½	400	Am. Chain, Class A, w. i.	25	25⅝	25	25⅝	+ ⅛	14⅝	15
38⅝	25¾	1,900	Am. Cotton Oil pf.	15	15	14⅝	14⅝	— ⅛	26	28⅝
7⅝	6	1,000	Am. Cotton Oil pf.	27½	27½	26⅝	26⅞	— ⅛	5⅝	6
12⅜	11	1,700	Am. Druggist Syndicate	6	6	6	6	— ⅛	11	11⅝
74⅜	66½	200	Am. Hide & Leather	11¼	11¼	11¼	11¼	— ⅛	66	68
111⅛	96½	1,800	Am. Hide & Leather pf.	67¼	67¼	67	67	— ¼	106½	108
33⅞	24⅜	200	Am. Ice (7)	109⅛	109⅛	107	108⅝	— ⅛	31⅝	31⅞
13	11¾	2,700	Am. International	31	31⅜	30¾	31⅜	+ ⅛	12⅝	13⅜
38	29¾	300	Am. La. F. Fire Engine (1)	12¾	12¾	12¾	12¾	— ⅜	32½	33
59	51	200	Am. Linseed	32½	32½	32¼	32¼	— ⅛	53	55
139⅝	120⅜	300	Am. Linseed pf.	54	54	53¾	53¾	— 1½	132½	133
117	115	9,800	Am. Locomotive (6)	132¼	133	130½	133	+ ½	51⅝	52
55⅛	50⅛	1,000	Am. Metal (3)	52	52	51⅝	52		116	118
117	115	100	Am. Metal pf. (7)	116½	116¼	116½	116⅝	+ ⅛	82½	83
86⅛	76	300	Am. Radiator (4)	82½	83	82⅜	83		97	97⅞
38⅜	24¼	100	Am. Rolling Mill pf. (7)	97	97	97	97		8¾	8⅞
125⅞	121¼	1,600	Am. Safety Razor (25c)	8¾	8¾	8½	8½	— ⅛	17⅛	18
161⅛	150	1,600	Am. Ship & Commerce	17⅞	17⅞	17¼	17¼	— ⅛	62⅜	62⅝
159⅜	148	5,900	Am. Smelting & Refining	61⅜	62⅝	60⅞	62⅝	+ ⅛	99	99¼
103⅜	101	500	Am. Smelt. & Ref. pf. (7)	100	100	99	99	— ⅛	38⅜	39
31⅛	27½	2,400	Am. Steel Foundries (3)	38⅝	38⅝	38⅜	38⅝	— ⅛	77⅞	78
32	15⅝	2,600	Am. Sugar Refining	77⅞	77⅞	77	77⅜	— ⅛	30½	31¾
85	76	300	Am. Sumatra Tobacco	30	30½	29⅝	30⅛	+ ⅛	121¼	121⅞
38⅝	24¼	2,200	Am. Telephone & Tel. (9)	121⅞	121½	121⅜	121½	— ⅛	153	154
125⅞	121¼	600	Am. Tobacco (12)	152⅜	154½	152⅜	153⅞	+ ⅜	151½	152
161⅛	150	1,400	Am. Tob., Class B (12)	150	152⅞	149⅝	152⅞	+ 1½	101	101⅝
159⅜	148	100	Am. Tobacco pf. (6)	101⅝	101⅞	101¼	101⅞		30	31
103⅜	101	100	Am. Water Works & Elec.	29⅝	31	29⅝	30⅝	+ ⅝	102⅜	103
31⅛	27½	1,600	Am. Woolen (7)	102⅜	103½	101	103	+ ⅜	49	49⅝
109⅝	94	11,600	Am. Writing Paper pf.	28⅝	28⅝	28	28	— ⅛	15	16
34	26	300	Am. Zinc, Lead & S.	16¼	16¼	16¼	16¼	— ⅛	43⅛	44
19⅛	15	100	Anaconda Copper (75c)	49	49⅝	48⅝	49⅝	— ⅛	37	40
53½	45⅝	18,500	Ann Arbor pf.	39⅝	39⅝	39⅝	39⅝		17⅞	18½
45	32½	300	Arnold, Constable & Co.	18	18	17⅝	17⅝	— ⅛	82	82½
16	16	• 100	Associated Dry Goods (4)	61¾	62½	61¾	62	+ ⅛	92	94
19⅛	18¼	1,100	Associated Dry Goods pf.	92	92	92	92		101½	102
89	62⅛	100	Associated D. G. 2d pf. (7)	101½	102	101	101		88¾	89
93½	88¼	2,000	Atch., Topeka & S. F. (6)	88¾	89	88¼	88½	+ ⅛	116	116⅛
105¼	100	200	Atch., Top. & S. F. pf. (5)	2⅛	2⅛	2⅛	2⅛		29	29
90⅜	87½	800	Atlanta, Birm. & Atl.	29	29	27½	27½	— ⅛	116	118
11⅝	9⅞	400	Atlantic Coast Line (7)	116	116	116	116		2¾	2⅞
2⅝	2⅛	100	Atlantic Fruit	2⅝	2⅝	2⅝	2⅝		28¼	29
3⅛	2⅝	200	Atlantic Fruit certificates	2⅝	2⅝	2⅝	2⅝		29	29
129⅜	119	1,800	Atlantic, Gulf & West I.	29	29	27¾	28⅛	+ ⅛	129	132
150⅝	150	100	Atlantic Refining (4)	129¼	129¼	129¼	129¼	— 1¾	150	154
16⅜	16	100	Atlas Gas & Electric (12)	150	150	150	150	— 2	150	154
162	150	100	Atlas Tack	16⅛	16½	16⅛	16½		30	31
29⅜	20¼	1,900	Austin Nichols	29⅜	30¼	29⅜	30¼	+ ⅛	22⅜	23
35⅝	29	3,100	Auto Knit Hosiery	23½	23½	22⅝	23		137⅜	137⅝
22⅜	12¼	15,300	Baldwin Locomotive (7)	136⅞	137⅞	136⅝	137⅜	+ ⅛	51⅞	52
144⅛	129½	9,400	Baltimore & Ohio (4)	50⅝	51½	50⅝	51¼	+ ⅛	58⅝	58⅞
56⅛	40⅞	300	Baltimore & Ohio pf. (4)	50⅛	59⅞	50	50		31⅝	32
57⅝	57⅛	600	Barnsdall, Class A	31½	32	31⅜	32	— ⅛	19	20
35	28	100	Barnsdall, Class B	20½	20½	20½	20½		58	59
22	18⅜	800	Bayuk Bros.	57⅝	59½	57⅝	58½	+ 1½	116	118
61	50½	100	Bayuk Bros. pf. (8)	118	118	118	118	+ 5½	74	76
121	84½	5,000	Beech-Nut Packing (2.40)	74	74	71½	74		64½	65
110	71⅝	7,600	Bethlehem Steel, Cl. B (5)	64½	65	64⅜	64⅝	— ⅛	108	108½
60¼	37	200	Bethlehem Steel 8% pf. (8)	108	108⅜	108	108⅜	+ ⅛	94⅝	95
106	73½	200	Bethlehem Stl. pf., new (7)	94⅝	94⅝	94⅝	94⅝		5½	6
139	118	100	Booth Fisheries	5½	5½	5½	5½	— ⅛	7½	8
25⅞	25	200	British Empire Steel	7½	7½	7½	7½		110	111
14⅜	13⅝	300	Brooklyn Edison Elec. (8)	110	110⅝	110	110⅝	+ ⅛	4¼	4½
32⅝	28⅜	2,500	Brooklyn Rapid Transit	4	4¼	3¾	3⅞	+ ⅛	114	116
2⅞	2⅝	900	B. R. T. ctfs. of dep.	114½	114½	114	114		63	63½
65⅝	59½	300	Brooklyn Union Gas (8)	64	64½	63	64	— 1	140	141½
144⅜	138	300	Brown Shoe	140	140	140	140	— 1	9¼	9⅝
11⅜	9½	2,600	Butte & Copper & Zinc (50c)	9⅝	9⅝	9¼	9¼		31⅝	32
37⅞	26⅞	800	Butte & Superior (2)	31¼	32	31¼	31¼	— ⅛	7⅜	7⅝
9⅝	6⅞	200	Caddo Central O. & R.	7	7⅛	7	7		98⅛	98⅜
98⅜	97	10,300	California Petroleum (7)	97⅝	98⅜	96⅞	98½	+ ⅛	9⅜	9⅝
16⅞	9⅜	3,000	Callahan Zinc-Lead	9⅜	10	9⅜	9⅝		60	61½
60	60	100	Calumet & Arizona (4)	60	60	60	60	+ 1½	148⅝	149⅝
150½	140¾	15,700	Canadian Pacific (10)	148⅜	150½	148⅜	149⅜	+ 1	7⅞	7⅞
8⅝	7⅞	100	Carson Hill Gold	7⅞	7⅞	7⅞	7⅞		77	85
81	69¾	200	Case Thresh. Machine pf.	81	81	80	81	+ 2	208	216
231	210	100	Cent. R. R. of N. J. (12)	211	211	211	211	— ⅛	35¼	35½
40⅜	32¼	3,500	Central Leather Co.	35⅝	35⅝	35	35⅜	— ⅛	74	75
79⅜	66⅝	200	Central Leather Co. pf.	74⅝	74⅝	74⅝	74⅝	— ⅛	34⅛	35⅛
36⅛	25⅝	1,100	Century Ribbon Mills	36⅛	36⅝	35	35	— ⅛	48⅛	48⅝
48	45⅝	3,600	Gerro de Pasco Copper	48	48⅝	48	48⅝	+ ⅛	69	69⅞
68	66	7,800	Chandler Motor (6)	68	68⅝	67⅝	69	+ 1½	69	69⅞
70	70	1,800	Chesapeake & Ohio (4)	70	70¼	69⅝	70¼	— ⅛	102⅜	102⅝
102⅜	102⅜	100	Chesapeake & Ohio pf (6½)	102⅜	102⅜	102⅜	102⅜		2½	2⅝
2⅝	2⅝	300	Chicago & Alton	2⅝	2⅝	2⅝	2⅝		4¾	4⅞
4⅝	4⅜	200	Chicago & Alton pf.	4⅝	4⅝	4⅝	4⅝		35	35⅝
35⅝	35⅛	300	Chicago & East. Illinois	35⅝	35⅝	35⅛	35⅛	+ ⅛	60	62
60½	60¼	400	Chicago & East. Ill. pf.	60½	60¾	60	60	— 1	5¼	5⅝
5½	5½	400	Chicago Great Western	5½	5½	5¼	5¼	— ⅛	12⅜	13⅛
12⅝	12⅛	100	Chicago Great Western pf.	12⅝	12⅝	12⅜	12⅜		23	23½
23	23	2,700	Chicago, Mil. & St. Paul	23	23	23	23		40	40½
81	82	6,500	Chicago, Mil. & St. P. pf.	81	82	80⅜	81⅝	+ ⅜	81⅝	82
85⅜	83⅜	900	Chicago & N. W. (7)	85⅜	85⅜	83⅜	83⅝	— ⅛	33⅞	34
32⅝	32⅛	300	Chicago Pneu. Tool (5)	32⅝	33½	32⅛	33½	+ ⅛	33½	33¾
91⅞	91⅞	4,200	Chicago, R. I. & Pacific	91⅞	92⅜	91⅞	91⅞	— ⅛	91½	94
80⅝	80⅝	200	Chicago, R. I. & P. pf. (7)	80⅝	80⅝	80⅝	80⅝		80⅝	82
28⅜	28⅜	100	Chicago, R. I. & P. pf. (6)	90⅝	90⅝	90⅝	90⅝		26⅝	28¼
28⅜	28⅜	5,100	Chile Copper (62½c)	28⅜	28⅝	27⅞	28	— ⅛	28	28⅛
89⅝	89⅝	2,700	Chino Copper	28⅛	28⅛	26⅝	28	— ⅛	89⅝	89⅞
74	74	100	C., C., C. & St. L. (4)	89⅝	89⅝	89⅝	89⅝		73½	74
75	75	400	Cluett, Peabody (5)	74	74	74	74	— ⅛	74⅝	75
39	39	1,400	Coca-Cola (16½)	75	75	75	75		39¼	40
109	108	200	Colorado Southern (3)	39	39	39	39	+ 1	108½	109
2⅝	2⅝	1,700	Columbia Gas & El. (8)	109	109	108	108⅛	+ ⅛	9⅝	9¾
9	9	100	Columbia Graphophone pf.	2⅝	2⅝	2⅝	2⅝		9	9¼
78¼	78¼	100	Columbia Graphophone pf.	9	9	9	9		78	78⅝
17	17	200	Comput. Tab. Record. (6)	77⅞	78¼	77⅞	78¼	+ ⅛	17	18
		200	Conley Tin Foil	17	17	17	17		34	34⅜
34⅛	34⅛	300	Consolidated Distributors	34⅛	34⅛	33¾	33¾	— ⅛	80	81
80	80	1,400	Consolidated Cigar	80	80	80	80	+ ⅛	65½	65⅝
64⅝	64⅛	100	Consol. Cigar pf. (7)	64⅝	65¼	64⅝	65	+ ⅛	12⅝	12¾
12⅝	12⅝	6,900	Consolidated Gas (5)	12⅝	12⅝	12⅝	12⅝		46⅜	46⅝
45⅝	44⅞	5,800	Consolidated Textile	45⅝	47	45½	46½	+ ⅛	9⅝	9¾
9½	9½	3,700	Continental Can (3)	9½	9¾	9½	9¾		124⅜	125¼
124⅝	122⅜	300	Continental Motors	124⅝	125⅛	122⅜	124⅜	+ ⅛	57⅛	57½
57⅛	56⅜	12,200	Corn Prod. Ref. (8) x. d.	56⅜	57⅛	56⅜	57⅛	+ ⅛	106	107½
107⅞	107⅞	9,000	Cosden Co. (4) x. d.	107⅞	107⅞	107⅜	107⅜	+ ⅛	78½	79¼
78	76⅝	100	Cosden Co. pf. (7)	78	78	76⅝	76⅝	— ⅛	32	32½
32⅛	32⅛	11,200	Crucible Steel	32⅛	32½	31½	32		96	100⅞
100	100	5,200	Cuban American Sugar	100	100	100	100		16¼	16⅝
16⅜	16¼	200	Cuban Am. Sugar pf. (7)	16¼	16⅜	16¼	16⅜		58¼	58⅝
57⅝	56⅝	2,300	Cuba Cane Sugar	57⅝	58⅜	56⅝	58⅛	+ ⅛	9⅞	10
10	9⅝	2,000	Cuba Cane Sugar pf.	9⅝	10⅛	9⅝	9⅞		33½	34
33½	32⅝	1,900	Cuban Dominican Sugar	33½	33½	32½	32½	— ⅛	26⅜	26⅝
26⅜	26⅛	600	Davison Chemical	26⅜	26⅞	26⅛	26⅛	— ⅛	112	115
112	111	900	De Beers Mines	111	112	111	111½		120½	120¾
121	118½	1,100	Delaware & Hudson (9)	120½	121	118½	120	+ ⅜	42¼	42¾
42¾	41¼	1,900	Delaware, Lack. & W. (6)	41¼	42¾	41¼	42¼	+ ⅛	118½	119
119	117½	800	Dome Mines (2)	117½	119⅞	117½	119¼	+ 1½	87¼	87½
87⅝	87⅛	2,400	Du Pont de Nemours (6)	87⅛	87⅝	87⅛	87⅜	+ ⅛	114	114½
114⅜	108¾	100	Du Pont de Nem. deb. (6)	114	114⅜	114	114⅜	+ 2⅜	108¾	109
64	64	5,900	Eastman Kodak (10%)	114⅜	114⅝	114⅜	114⅝		64	64½
16	15½	100	Eastman Kodak pf. (6)	64½	64½	63½	64½	— ⅛	15½	16
28	28	1,100	Electric Storage B. (14%)	15⅝	15⅝	15⅝	15⅝	— ⅛	5	6
29	28	200	Elk Horn Coal	28	28	28	28		28	29
72⅛	72⅛	100	Emerson Brantingham	72⅛	72⅛	72⅛	72⅛	— ⅛	71½	72⅜
11⅞	11⅞	1,300	Emerson Brantingham pf.	11⅞	12	11⅞	11⅞		11⅝	12
17⅝	17⅝	1,700	Endicott-Johnson (5)	17	17⅝	17	17⅝	— ⅛	17⅝	17⅞
12⅝	12⅝	1,500	Erie	12⅝	12⅝	12½	12⅝	— ⅛	12⅝	12⅞
27	27	100	Erie 1st pf.	27	27	27	27	— ⅛	27	27½
87	85⅞	700	Erie 2d pf.	87	87	85⅞	86⅞	— ⅛	45⅛	46
49½	49½	3,200	Exchange Buffet (2)	48	48	48	48	— 1½	48⅝	49
127	127	800	Famous Players-L. (8)	127	127	127	127	— 1	126	128
9	9	100	Federal M. & S. pf. (7)	9	9	9	9		9¼	9⅝
99	98⅞	100	Fidelity Phenix F. Ins. (6)	98⅞	99	98⅞	98⅞		98¼	99
38⅜	38⅛	200	Fifth Avenue Bus (64c)	38⅜	38⅜	38	38⅛	— ⅛	38⅝	38½
14	14¼	300	Fisher Body Ohio pf. (8)	38⅛	38⅜	38	38⅛		13⅝	14
19	18⅛	2,500	Fleischmann Co. (2)	14	14¼	13¾	13⅞	— ⅛	15⅜	19
66	66	1,900	Flak Rubber	18⅝	19	18½	19		87	87
101⅝	101⅜	1,200	Freeport Texas	66	66	66	66		100	108
47⅞	47⅛	200	Gen. Am. Tank Car (8)	101⅝	101⅝	101⅝	101⅝	+ ⅛	47⅞	48¼
77⅞	77⅛	100	Gen. Am. Tank Car pf. (7)	47⅞	48	46⅝	48	+ ⅛	77	80
92	90	5,700	General Asphalt	77⅞	77⅞	77⅞	77⅞	+ ⅛	90¼	92
107⅛	107⅛	100	General Asphalt pf. (6)	90	90	89⅞	90	+ 1⅛	107	108½
181	181	900	General Cigar (6)	107⅛	107⅞	107⅛	107⅛	+ 1⅛	181	181½
111⅝	111⅝	100	General Cigar deb. pf. (7)	181	181	179½	181		111⅜	111⅝
15	14⅝	1,900	General Electric (5)	111⅝	111⅝	111⅜	111⅜		14⅞	15
86⅛	86⅛	1,100	General El. Special (60c)	14⅝	15	14⅝	15		86½	87¼
102	101⅜	13,400	General Motors (1.20)	86⅝	86⅝	86⅛	86½	+ ⅛	101⅜	102⅜
87	87	100	General Motors pf. (6)	101⅜	102	101⅜	102		87	87⅝
46	46	800	General Motors deb. (7)	87	87⅜	87	87		45½	46½
99⅝	99⅝	1,200	General Motors deb. (6)	45	46	45	46		99½	100
6	6	700	Gimbel Bros. pf. (7)	99⅝	100	99¼	99⅞	+ ⅛	5⅝	6
5⅝	5⅝	900	Gimbel Bros.	5⅝	5⅝	5⅝	5⅝		96⅜	96⅝
96⅝	96⅝	300	Goldwyn Pictures	96⅝	96⅝	96⅝	96⅝		38⅝

STANDARD OIL ISSUES

CARL H. PFORZHEIMER & CO.
Dealers in Standard Oil Securities
25 Broad Street New York
Phones: Broad 4860-1-2-3-4

BONDS ON STOCK EXCHANGE

TUESDAY, APRIL 3, 1923.

	1923.	1922.	1921.	1920.	1919.
Day's sales:					
U. S. Government bonds	$2,206,350	$9,635,700	$7,396,500	$8,485,500	$10,705,500
Other domestic bonds	6,561,000	7,223,000	2,168,000	2,306,000	1,793,000
Foreign bonds	1,479,500	2,690,000	1,177,000	1,528,500	446,000
Total all bonds	$10,246,850	$19,548,700	$10,741,500	$12,320,000	$12,944,500
Year to date:					
U. S. Government bonds	$216,427,210	$556,209,550	$490,814,280	$760,900,750	$620,654,350
Other domestic bonds	480,578,900	474,941,800	219,948,800	164,376,500	119,545,489
Foreign bonds	139,118,900	169,615,300	67,986,500	87,939,800	126,082,000
Total all bonds	$836,125,010	$1,200,766,650	$778,749,580	$1,013,217,050	$866,231,839

UNITED STATES GOVERNMENT LOANS.

Range Since Date of Issue High.	Date.	Low.	Date.	Range, '23 High.	Low.	Sales.	Issue.	Open.	High.	Low.	Last.	Net Ch'ge.	Closing Bid.	Asked.	Yield.
103.1	Oct. 19,'22	86.1	June 2,'21	101.20	100.20	118	Liberty 3½s, 1932-47	100.30	101.1	100.30	101.00	+.1	101.00	101.2	3.44
102.25	Oct. 19,'22	86.4	July 11,'21	101.25	100.25	20	Liberty 3½s, registered	100.28	101.1	100.28	100.30	+.2	....	....	....
101.25	July 25,'22	83.00	May 19,'20	98.30	98.21	...	Lib. 1st cv. 4s, 1932-47	....	....	....	....	....	97.10	97.30	4.09
101.10	July 24,'22	83.25	May 19,'20	98.15	97.3	...	Lib. 1st cv. 4s, reg	....	....	....	....	....	....	....	....
100.25	July 23,'22	81.12	May 20,'20	98.25	96.12	...	Liberty 2d 4s, 1927-42	....	....	....	....	....	97.6	97.15	4.24
100.18	July 14,'22	81.18	May 21,'20	98.16	96.30	...	Liberty 2d 4s, reg	....	....	....	....	....	....	....	....
102.00	July 18,'22	90.00	June 7,'20	99.00	98.00	...	Lib. 1st 2d cv. 4¼s, '32-47	....	....	....	....	....	97.6	97.20	....
101.25	July 13,'22	84.06	May 21,'20	98.8	96.23	55⅝	Lib. 1st cv. 4¼s, 1932-47	97.18	97.18	97.11	97.17	—.3	97.13	97.18	4.42
101.14	July 24,'22	84.00	July 20,'20	98.26	96.20	...	Lib. 1st cv. 4¼s, reg	....	....	....	....	....	....	....	....
101.00	July 24,'22	81.12	May 20,'20	98.8	96.24	297½	Lib. 2d cv. 4¼s, 1927-42	97.16	97.16	97.8	97.12	—.4	97.12	97.15	4.45
100.23	July 23,'22	83.16	Dec. 23,'20	98.28	96.21	4	Lib. 2d cv. 4¼s, reg	97.12	97.12	97.5	97.5	—.11	....	....	....
101.00	July 20,'22	85.20	Dec. 20,'20	99.6	97.25	544½	Lib. 3d 4¼s, 1928	98.10	98.18	98.6	98.16	+.7	98.15	98.18	4.55
100.27	July 25,'22	85.18	May 19,'20	99.1	97.27	7	Lib. 3d 4¼s, reg	98.7	98.10	98.7	98.10	+.2	....	....	....
101.27	July 27,'22	82.00	May 20,'20	99.6	96.27	967½	Lib. 4th 4¼s, 1933-38	97.25	97.25	97.16	97.21	—.2	97.20	97.22	4.48
101.20	July 26,'22	82.16	May 20,'20	99.00	96.28	2	Lib. 4th 4¼s, reg	97.16	97.16	97.16	97.16	—.6	....	....	....
100.31	May 10,'22	94.23	May 20,'20	100.10	100.00	68½	Victory 4¾s, 1923	100.2	100.3	100.2	100.3	+.1	100.2	100.3	4.25
100.30	Apr. 8,'22	94.23	May 21,'20	100.2	99.28	...	Victory 4¾s, 1923, reg	....	....	....	....	....	....	....	....
100.1	Oct. 19,'22	98.1	Mar. 27,'23	100.1	98.01	82½	Treasury 4¼s, 1947-52	98.21	98.21	98.18	98.18	—.7	98.17	98.18	4.34
100.00	Feb. 14,'22	99.12	Mar. 5,'23	100.00	99.12	...	Treasury 4¼s, reg	....	....	....	....	....	....	....	....

FOREIGN BONDS.

Argentine 5s, 1945
4....78½
temp 7s, 1927
3....101⅛
1....101⅛
4....101⅛
6....101⅛
1s7f..101⅛
1....101⅛
1....102
1....102⅛
3....103
3....101⅛
Chinese Ry 5s, 1951
1....50½
1....50
City Bergen 8s, 1945
1....108
14....107½
City Bordeaux 6s, 1934
2....78
Cy Copenhgn 5½s, 1944
10....89
Cy Gr Prague 7½s, 1952
1....75¼
18....75
9....74¾
5....75
City Lyons 6s, 1934
1....78
Cy Marseilles 6s, 1934
1....77½
Cy Montevideo temp s f 7s, 1952
3....86½
1....86
4....85
Cy Por Alegre s f 8s, 1961
1....93½
1....93
Cy Rio de Jan s f 8s, 1946
1....92½
2....92
1....92¾
1....92
s f 8s, 1947
7....93⅜
12s10f. 93¼
1....93½
1....93½
1....93½
5....93½
Cy S Paulo s f 8s, 1952, int rct
7....98
City Tokio 5s, 1952
5....73½
Czechoslovak Rep 8s, 1951
2....88¼
1....88
Danish Munic s f 8s, Ser A, 1946
1....109¼
Ser B
2....108½
Dept of the Seine temp 7s, 1942
6....85¾
5....85
3....85⅜
1....85⅝
5....85⅜
1....85½
4....85¼
Dom Rep 5s, 1958
7....97½
5½s, 1942, int ctfs
3....87
Dom of Can 5s, 1926
4....99¾
5½s, 1929
23....100¼
2....100¼
5s, 1931
3....98½
1....98½
11....98½
temp 5s, 1952
2....98⅝
2....98½
2....98⅝
14....98⅝
1....98½
1s7f....98½
15....98⅝
5....98½
81....98¼
Dutch E Ind s f 5½s, 1953, tr rcts
1....88⅜
4s7f....88½
11....88½
2....88⅝
3....88⅝
4....88½
1....88⅜
6s, 1947
2....94½
3....94½
2....94⅝
3....94⅝
10....94½
6s, 1962, tr rcts
5....93⅝
3....93½
12....93⅝
5....93
3s7f....93⅝
10....93½
13....93⅝
5....93½
Framerican Ind Dev tem deb 7½s, 1942
2....88
French Govt 7½s, 1945
15....94
12....93¾
2....93⅝
1....93¾
1....94
17....93½
5....93⅝
1....93½
1....93⅝
8s, 1945
1....98
1....97⅞
3....98
4....97⅞
5....98
1....98
1....97⅞
2....97⅞
1s7f....97⅞
1....97⅞
7....97⅞
Holland-Am 25-yr s f 6s, 1947, int rcts
16....89
Irr Wks Dev Agr S A 4½s, 1943
1....35¼
1....35¼
Jap Govt 4s, 1931, s 1
8....81½
2....81¾
4½s, 1925, s 1
17....92¾
1....93¼
2d series
43....92¾
8....92½
Jurgens (Ant) Un Mar Wks 6s, 1947, int rcts
6....93
12....92½
1....92¾
2....80¾
1....80½
6....80½
11....80½
2....80½
King of Belgm 6s, 1925
1....94⅛
2....94½
7½s, 1945
15....98⅝
10....99
8s, 1941
1....98⅝
5....99
5....98⅝
4....99
8....98⅞
2....99
8....98⅞
4....99
3....99
King of Denmark 6s, 1942
1....96⅞
5....97
2....96⅞
3....97
1....97
8....97
2....97½
8s, 1945
5....108
King of Netherlands s f 6s, 1972
10....99
1....99⅛
3....99⅛
2....99⅛
1s7f....99⅛
3....99⅛
King of Norway s f 8s, 1952, int cfs
10....97¼
2....97⅜
2....97⅜
10....97⅜
3....97⅜
3....97⅜
2....97¼
8s, 1940
5....110
11....110¼
10....110¼
King of the Serbs, Croats & Slovenes tem 8s, 1962
10....69
16....69¼
5....69
1....69⅜
8....69
10....69½
King of Swed 6s, 1939
3....104¼
8....104⅛
3....104¼
3....104⅛
Oriental Dev deb 6s, 1953, w i
2....92
Paris-Lyons-Med R R 6s, 1958
5....72¼
8....72⅜
4....72⅝
14....72½
1....72⅜
20....72⅜
10....72
5....72¼
24....72⅜
2....72¼
1....72½
1....72¼
2....72⅝
5....72⅜
Rep of Bolivia tem s f 8s, 1947
2....91⅛
5....91⅛
1....91⅛
1....91⅛
3....91⅛
5....91⅛
1....91⅛
8....91⅛
4....91⅛
Rep of Chile s f 7s, 1942, int ctfs
5....94
1s7f....94
3....94
1....94⅜
3....94
1s7f....94½
8....94⅛
12....95
1....94⅛
s f 8s, 1926
1....103
70....102½
5....102½
25....102½
s f 8s, 1941
1....103½
3....103½
5....103
1....103½
1....103⅛
s f 8s, 1946
2....103
Rep of Col 6½s, 1927, tem ctfs
1....93
2s6f....92¾
Rep of Cuba s f 5½s, 1953, int cfs
10....90¼
4s6f....90⅛
5s of 1944
6s7f....95¼
Rep of Haiti s f 6s, Ser A, 1952, int ctfs
2....95⅛
5....95¼
4s7f....95
2....95
3....95
2....95⅛
R of Uruguay s f 8s, 1946
9....106
1....105¾
15....105
2....106¼
4....106
State of Qnsld 6s, 1947
5....100⅛
35....100⅛
s f 7s, 1941
13....106⅛
State of Rio Gd do Sul 8s, 1946
5....93
1....93½
State of San Paulo s f 8s, 1936
1....99¾
2....99⅛
Swiss Confederation s f 8s, 1940
3....117½
Un King of Gt Brit & Ire cv 5½s, 1929
46....115
1s7f....115
1s7f....114⅞
14....115
5½s, 1937
10....103⅛
6....103½
4....103⅝
1(3)....103⅝
6....103⅝
U S of Brazil 7½s, 1952
10....100⅛
8....100⅛
15....100
3.5....99⅞
5....99⅞
large
15....100⅛
8s, 1941
23....93
10....92½
2....93
11....91¾
U S of Brazil Cen Rys of B El 7s, 1952
3....81½
7....81
2....81
1....80⅝
2s6f....80⅝
1....80½
6....80⅝
U S of Mex 4s, 1954
1....36⅞
1....36⅞
2....36
5s, 1945
20....55½
5....56
large
5....55¾
20....55½
3....55⅜
3....55½
5....55⅝
Un Steam of Cop s f 6s, 1937, int ctfs
5s6f....90⅛
5....90½
1....91

DOMESTIC BONDS.

N Y State 4s, 1962
1....102
4½s, 1963
1....105⅛
Adams Exp 4s, 1948
1....80½
Ajax Rubber temp s f 8s, 1936
2....95¾
2....95½
5....96
5....95½
1....96⅛
Am Agr Chem 7½s, 1941
3....100¼
1....100⅛
2....101
10....101⅛
1....101
5....101⅛
Am Chain s f 6s, 1933, w i
26....97½
Am Cot Oil 5s, 1931
2....62½
1....62½
8....62½
Am Sm & Ref 1st 5s, 1947
25....87⅝
1....87⅝
10....87⅝
6....87⅝
4....87½
2....87⅝
18....87½
3....87⅝
6....87⅝
9....87⅝
1....87
3....87⅝
55....87
2....86¾
Am Sug Ref temp 6s, 1937
5....102
1....102⅛
7....102
1....102⅛
2....102⅛
Am Tel & Tel col 4s, 1929
6....91
14....91⅛
2....91
2....91⅛
1....91
col tr 5s, 1946
1....95⅜
2....95½
5s10f....95⅜
4s7f....95⅜
2....95⅜
2....95⅜
5s7f....95⅜
5s7f....95⅜
20....95⅜
13....96
1....95⅝
4....96
2....96⅛
1....96⅛
1....96
1....96⅛
conv 6s, 1925
2....115
2....115⅛
3....115
Am W Wks & Elec col tr 5s, 1934
1....82
Am Wr Paper 6s, 1939
1....82¼
4....82
Anaconda Mg 1st s f 6s, Ser A, 1953, temp ctfs
15....96⅜
1....96⅜
3....96⅜
1....96⅜
1....96⅝
22....96⅝
2....96⅝
4....96⅝
3....96⅝
5s6f....96⅝
10....96⅝
3....96⅝
9c....97⅛
5....96⅝
10....96⅝
10....96⅝
8....96⅝
10....96⅝
cv deb 7s, 1938, int cfs
8....101⅛
1....101⅛
[illegible]
Armour & Co 4½s, 1939
1....84
2....84⅛
8....84⅛
1....84⅛
At, Top & S F gen 4s, 1995
6s7f....85⅛
12....85⅛
17....85⅛
1....85⅛
5....85⅛
registered
1....83⅝
adj 4s, 1995
1....77
1....76⅞
1....77
3....77⅛
stamped
1....76⅞
conv 4s, 1960
2....100⅝
cv 4s, issue 1909, 1955
1s7f....78
1....77
Cal-Ariz 1st & ref 4½s, 1962
1....87½
Atl & Ch A L 4½s, 1944
1....88½
1....88¾
Atl Cst Line 1st 4s, 1952
1s7f....83½
1....83½
11....84
1....83½
12....84
2....84
5....84
L & N col 4s, 1952
6....77
10....77
2....77
Atl Fruit 7s, 1934, Col Tr Co ctfs
3....35
Atl Ref tem deb 5s, 1937
8....97
1....97
1....97
1....97
Bald Loco 5s, 1940
1....101
Balt & Ohio p l 3½s, 1925
12....95
2....94
2....95
2....95¼
gold 4s, 1948
11....75
9....75
30(3)....75
1s7f....75
4s7f....75
conv 4½s, 1933
7....78
2....79
1....78
5....78
5....78
5....78
1....78
1....79
5....79
2....79
2....79
1....79
ref 5s, 1995
1....80
1....80
1....80
1....80
2....80½
10....80½
2....80
4....80
1....80
6s, 1929
4....100
5....100
10....100
1....100
4....100
2....100
1....100
7....100
2....100
2....100
2....100
2....100
1....100
8....100
P L E & W V 4s, 1941
1....73½
5....73
1....73
S W Div 3½s, 1925
5....94
5....93
8....94
Barnsdall Cp s f 8s, 1931
2....102
Beech Creek 4s, 1936
1....86
Bell Tel of Pa 1st & ref 5s, 1948, int rct
3....97
1....96
1....97
3....98
3....97
10....97
1....97
1....97
1....97
1....97
2....97
4....97
1....97
7s, 1945
5....107
3....107
2....107
Beth Stl ext 5s, 1926
1....99
p m 5s, 1936
11....88
1st & ref 5s, 1942
7....92
tem s f 5½s, Ser B, 1953
1....90
1....90
2....90
5....90
1s7f....90
1....90
1....90
5s6f....89
10....90
1....89
4....90
s f 6s, 1948
1....97
2....97
1....97
2....97
2....97
2....97
1....97
7....97
6....97
Braden Cop s f 6s, 1931
5....97
Brier Hill Stl 1st 5½s, 1942
1....93
2....92
2....92
1....92
1....83
B'way & 7th Av 1st con 5s, 1943
1....67
Bklyn Ed gen 5s, Ser A, 1949
1....96½
1....96
1s7f....95½
3....95½
Bklyn Ed Co gen 6s, 1930
5....103
gen 7s, 1940, Ser D
2....108
B R T ref cv 4s, 2002
10....61½
1....61
gold 5s, 1945
2....72½
7s, 1921
5....89
2....88½
10....89
ctfs of dep stpd
5....88½
Bkl Un El 1st 5s, 1950, stp
1....82½
Bkl Un Gas 1st &ref 6s, 1947, Ser A
1....102½
Bush Ter Bldg gtd 5s, 1960
2....86½
3....86
Cal Gas & El 5s, 1937
4....95¼
Camaguey Sug 1st s f 7s, 1942, temp
1....96½
Canada South con 5s, Ser A 1962
10....95
Canada S S Lines 1st s f 7s, 1942
2....94
Canada Gen E deb 5s, Ser A 1942, tr rcts
1....100½
Canada Nor 6½s, 1946
10....111⅝
7s, 1940
6....114
5s7f....113⅝
1....114
Canadian Pac deb 4s
22....77½
5....77⅝
9....77½
8....77½
Car, Clin & O temp s f 6s, Ser A, 1952
3....96½
Cent Dist Tel 5s, 1943
1....98
Cent of Ga Ry con 5s, 1945
2....94½
6s, 1929
4....100
1....99¾
1....100
Cent Leather 5s, 1925
12....98⅝
1....98⅝
12....99
Cent of N Jer gen 5s, 1987, registered
2....103
Cent Pacific gtd 4s, 1949
10....82½
2....82½
Cerro dePasco cv s f 8s, 1931
1....144½
10....145½
Ches & Ohio cv 4½s, 1930
5....86
3....85¾
cv 5s, 1946
2....87½
2....87⅝
8....87⅝
5....87⅝
10....88
fund 5s, 1929
1....96
con 5s, 1939
1....99
1....100
gen 4½s, 1992
2....81½
1....81½
6....81½
Chic & Alton 3s, 1949, cfs of dep stpd as to Oct 1, 1922 interest
3....51½
3½s, 1950
3....27½
Chi, Bur & Qy gen 4s, 1958
16s7f....83
5....83½
tem 1st & ref 5s, 1971
1....97½
1....97½
1....97½
4....97
Ill div 4s, 1949
10....86½
Ill div 3½s, 1949
4....79
Nebr ext 4s, 1927
1....95¾
1....95½
Chi C & Conn Rys col tr 5s 1927
5....61
Chi & East Ill gen 5s, temp ctfs, 1951
1....85
4....78½
5....78¼
4....78
1....78¼
1....77½
C & Erie 1st 5s, 1982
5....90½
Chic Grt West 4s, 1959
5....50½
2....50½
Chi, Ind & Lo ref 5s, 1947
3....94
ref 6s, 1947
2....104½
Chi, M & St P gen 3½s, Ser B, 1989
2....63
gen 4s, Ser A, 1989
2....70½
4s, 1925
5....93
5....93
1....93
2....93
25....93
20....93
10....93
21....93
11....93
4s, 1934
10....62½
1....63
cv 4½s, 1932
3....66
2....66½
10....66½
4....66½
35....66
2....66½
cv 5s, B, 2014
1....67½
1....67
1....67
ref 4½s, 2014
3....60½
Chi, M & P Sd 4s, 1949
1....62½
2....62½
Chi & N Wn gen 3½s, 1987
3....70½
gen 4s, 1987
1....81
13....80½
7s, 1930
3....107
Chi Rys 5s, 1927
3....80½
2....80½
1....80½
8....80½
5....80
C R I & P gen 4s, 1988
12....77½
ref 4s, 1934
1....77
3....76½
6....77
2....76½
16....77
2....77½
17....77
1s7f....77
1....77½
2....77½
2....78
Ch St L & N O gold 5s, 1951
1....97¼
C St P M & O 6s, 1930
2....105
Chic Un Statn 6½s, 1963
3....113
4½s ser A, 1963
1....88½
5....88½
Chi & W Ind gen 6s, 1932
2....90½
1....90½
con 4s, 1952
3....70½
2....70¼
3....70½
Chile Cop col tr 6s, 1932
35....100
7s, 1923
5....113
10....112½
Cin Gas ref 6s, 1956
6....96½
Clev C C & St L deb 4½s, 1931
8....90½
gen 4s, 1993
1....76½
2....76
ref & imp 6s 1929, ser A
1....100
2....100½
1....100½
St L div 4s, 1990
1....76
4....75
Cleve Un Ter tem 5½s, ser A, 1972
6....102
Col Ind 5s, 1934
3....75½
1....75½
Col G & E 1st 5s, 1927
1....96
3....96½
stamped
1....95½
1....96
5....95⅝
1....96
2....95⅞
Com Power s f 6s, 1947
5....95½
2....95½
3....96
Cp-Tab-Rec s f 6s, 1941
2....97½
1....97½
1....98
2....97⅞
3....98
Cons Coal Md 1st ref 5s, 1950
2....85½
3....85½
Cons Gas of C 1st 5s, 1936
3....90
Cons Pwr un 5s, ser C, 1952, int ctfs
2....85
2....85½
3s7f....85½
1....85½
5....85½
1....85½
Cub Am Sug col 8s, 1931
2....107
1....107½
Cub Cane Sug conv 7s, 1930
12....91
8....90½
con deb 8s, 1930, stmpd
4....94
2....95
1....94½
1....94½
5....94½
1....94½
3....94½
1....94½
2....94½
Cuba R R 5s, 1952
1....84½
1st & ref 7½s, 1936, int cfs
1936, int ctfs
1....104½
Del & Hud 1st ref 4s, 1943
2s7f....83½
temp 5½s, 1937
1....98½
2....98
5....99½
Den Gas & El 1st & ref 5s, 1951
3....84½
3....84½
Den & R G con 4s, 1936
3....72½
1st & ref 5s, 1955
1....52
35....53
imp 5s, 1928
5s30f....83½
1....84½
Dery (D G) temp 1st s f 7s, 1942
2....69
Det Edi ref 5s 1940
4....92½
1....92½
1....92½
1st & ref 6s, 1940
1....102
1....101½
2....101½
1....102
5....102½
1....102
10....101½
Det Riv Tun 4½s, 1961
1....88½
Det U Ry con 4½s, 1932
1....83½
Diam Match s f 7½s, 1935
1....106½
1....106½
1....106½
10....106½
1....106½
Dom Iron & St s f 5s, 1939, int ctfs
2....80½
1....80½
DuPnt de Ner 7½s, 1931
1s10f....108
1....108½
8....108½
1s7f....108
1....108½
Duquesne Lgt col tr 6s, 1949
1....102½
[illegible]
cv deb 7½s, 1936
13....107½
E Cuba Sug 7½s, 1937
6....105½
41....105½
5....105
6....105½
1....105½
Elg, J & E 1st 5s, 1941
1....91½
Emp Gas & F 7½s, Ser A, 1937, int cfs
4....93½
5....93½
3....93½
2s7f....93½
1....93½
3....93
12....93
Erie con ext 7s, 1930
1....103½
4....103½
2....103½
1st con 4s, 1996
2....56½
1....56½
10....56½
13....56½
1st gen 4s, 1996
1....45
1....45½
10....45½
12....45
1....45½
conv 4s, Ser A, 1953
1....47½
conv 4s, Ser D, 1953
2....49½
1....49½
11....49½
2....49½
5....49½
1....49½
Fisk Rubber s f 8s, 1941
1....104½
1....105
1....105½
7....105
Francisco Sug 1st s f 7½s, 1942, int cfs
5....102½
Gen Baking 1st 6s, 1936
5....100
Gen Elec deb 5s, 1952
3....100¼
1....100
3½s, 1942
14....78½
Gen Refract 1st 6s, Ser A, 1952, int rcts
2....99
Goodrich B F 6½s, 1947
1....100½
9....100
Goodyr T & R temp s f 8s, 1931
2....103½
4....103½
3....103½
3....103½
2....103½
5....103½
1941
2....116½
1....117
6....116½
12....117
1....116½
3....116½
1....117
1....116½
3....116½
1....116½
3....116½
2....116½
Granby Cons conv deb 8s, 1925
1....100
Grd Trunk Ry s f deb 6s, 1936
7....103½
4....103½
6....103½
1....103½
2....103½
1....103½
5....103½
1....103½
7s, 1940
2....113½
1....113½
Great Northn ref 4½s, 1961
10....87
gen 5½s, 1952
7....97½
4....98
gen 7s, 1936
7....107½
8....107½
1....107½
7....107½
5....107½
2....107½
1....107½
2....107½
21....107½
3....107½
Hershey Choc s f g 6s, 1942, temp
1....98
5....97½
2....97½
1....97½
3....97½
2....97½
Hoc Val 1st 4½s, 1999
2....80½
2c....83½
Hud & Man 1st & ref 5s, Ser A, 1957
11....80
7....80½
2....80½
13....80½
3....80
3....80½
6....80
3....79½
2....80
1....80½
adj inc 5s, 1957
12....57
8....57½
5....57½
Humble O & R deb 5½s, 1932, temp
4....97½
3....97½
1....97½
Ill Cen 4s, 1952
1....81½
25....80½
ref 4s, 1955
2....86½
2....85
Ill Cen 5½s, 1934
4....101
4....100½
1....100½
6....101
6½s, 1936
1....108½
Ill Cen & Chi St L & N O jt 5s, 1963, Ser A
1....91½
Ill Steel 4½s, 1940
2....88½
1....88
6....80½
Ind Steel 5s, 1952
2....99½
3....99½
Int-Met 4½s, 1956, Guar Tr ctfs 10% stpd
50....1½
Int Rap Tran 1st & ref 5s, 1966
50....70
1....69½
stpd
2....69½
8....70
9....70½
16....70
35....69½
1....69½
22....69½
1....69½
36....69½
13....69½
75....69
36....68½
6s, 1932
8....68
3....68½
3....68½
con 7s, 1932
4....89½
2....89½
21....89½
1....89½
14....89½
9....89½
1....89½
Int Gt Nor adj 6s, 1952, int rcts
10....45½
5....44½
3....45
1....44½
1st 6s, Ser A, 1952, int ctfs
1....97½
1....97
Int Mer Mar s f 6s, 1941
9....87½
Int Paper cv 5s, 1947
1....86
1....85½
1st & ref 5s, 1947
2....85
Iowa Cen 1st 5s, 1938
1....63
ref 4s, 1951
2....35½
3....35½
K C F S & M 6s, 1928
10....101½
Kan C Pwr & Light 1st 5s, 1952, Ser A
1....88
1....87
1s7f....87
6....87½
Kan City So 3s, 1950
1....65½
5s, 1950
1....83½
1....83½
1....83½
52....83
5....83½
2....83½
Kan City Ter 4s, 1960
2....77
5....77½
3....77½
2....77
1....77½
Kan Gas & El 1st s f 6s, Ser A, 1952
1....94½
Julius Kayser s f 7s, 1942
1....105½
7....105½
Kelly Spr Tire s f 8s, 1931
6....106½
Keok & D M 1st 5s, 1923
2....85
Kings Co El 4s, 1949, stp
1....71½
Kinney & Co conv 7½s, 1936
1....101½
Lck Steel 5s, 1950
3....89½
Lac Gas Lt of S L ref & ex 5s, 1934
4....94½
L, S & M So 3½s, 1997
1....74½
1....74
4s, 1928
5....99⅝
1....99
3....98½
1931
40....91
Leh Vl of Pa con 4½s, 2003
1....85
Leh Val Term 5s, 1941
1....100½
Lex & East 1st gtd 5s, 1965
1....107½
Liggett & Myers 7s, 1944
1....112½
1....113½
Louis & Nsh gold 5s, 1937
1....102½
3....102
tem ref 5½s, 2003
1....102½
unified 4s, 1940
11....88½
Lou & N
1s7f....88
At K & Cin 4s, 1955
1....80½
2....81½
N, F & Shef 5s, 1937
1....98
So Mon joint 4s, 1952
1....70
Magma Cop con 7s, 1952
1....116
Man Sug s f 7½s, 1942
3....99½
3....99½
Mn con 4s, 1990
6....60
Manila El Co 1st ref 7s, 1942
7....97
Market St Ry con 5s, 1924
9....93½
2....93½
3....94
col tr 6s, 1924
1....97½
2....97½
7s7f....97
2....97½
10....97½
Marland Oil s f 7½s, Ser B, 1931
1....101
4....101½
with war'nts
52....157
3....157½
1....157½
17....157
s f 8s, 1931
2....105½
2s10f....104½
1....105
2....105½
2....104½
3....105
with war'nts
32....160
2....160½
1s6f....160
3....160
5....161
5....161½
1....160½
19....160
Metrop Edison 1st & ref 6s, 1952
2....98½
Mex Petrol s f 8s, 1936
15....108
Mich State Tel 5s, 1924
1....99½
Midvale Steel col tr 5s, 1936
1....87½
2....88
depos rects
1....87
5....87½
1....88½
10....87½
1....88½
Mil El Ry & Lgt con 5s, 1926
7....98
temp 1st 5s, Ser B, 1961
13....82½
2....82½
2....82
Milw Gas 4s, 1927
1....93½
Minn & St L ref & ext 5s, 1962
1....37
1....37½
M, StP&SSteM col tr 6½s, 1931
2....102½
Miss Cent 5s, 1949
5....90½
Mo, Kan & Tx 1st 4s, 1990
5....77½
2d 4s, 1990, ctfs of dep
14....74½
p l 5s, Ser A 1962, w i
6....78½
2....78½
2....78
6....78½
6....78½
1....78½
6....78½
3....79
4s, Ser B, 1962, w i
1....65
1....64½
6....65
4....65
5....66
1....65½
2....65½
4....65
2....65½
6s, Ser C, 1932, w i
10....94
1....94½
31....94
5....93½
35....94
10....94½
2....94
10....94½
25....94½
adj 5s, 1967, when issued
22....61
12....60½
24....61½
5....61
27....60½
18....61½
2....61
3....60½
7....61½
13....61
1....60½
8....61
14....61½
4....61½
Missouri Pac 1st 6s, 1949
1....92½
10....93
4....92½
10....93
gen 4s, 1975
3....57½
1....57½
1....57½
2....57½
1....57½
8....57½
1....57½
2....57½
1....57½
5....57½
1st & ref 5s, 1926
1....98½
1....97
Mobile & Ohio new 6s, 1927
2....102
Montana Pwr 5s, A, 1943
1....94½
1....94½
2....94
1....93½
4 C....95½
M'treal Tramways 1st ref 5s, 1941
1....88½
1....88½
7....89
Morris & Co s f 4½s, 1938
1....81
1....80½
New Eng Tel & T 1st 5s, 1952
1....96½
5....96½
2....96½
2s10f 96
1....96½
3....96½
N O Tex & M Inc 5s, 1935
8....78½
6s ser A, 1925
2....100½
N Y Cen deb 6s, 1935
6....102½
8....102
1....102½
1....102½
1....102½
4....102½
1....102½
20....102½
2....102½
1....102½
ref & imp 5s 2013
11....94
1....93½
2....94
8....93½
1....94
4....93½
10....94½
3....94½
8....94½
39....94½
5....94½
10....94½
9....94½
1....94½
ref & im 4½s 2013, ser A
10....84½
15....84½
gen 3½s, 1997
2....72½
1....73
con 4s ser A, 1998
7....77½
N Y Chic & St L 6s ser A, 1931
3....99½
7....99
2....99½
10....99
N Y Edi 1st & ref 6½s, 1941
2....108
2....107½
11....107½
1....107½
5....107½
1....107½
3....107½
1....107½
2....107½
1....107½
N Y G E L H & P pur mon 4s, 1949
2....79½
col tr 5s, 1948
5....97½
1....97
1....96½
N Y N H & H 7s, 1925
2....72½
5....72½
conv deb 6s, 1948
3....67
2....67½
2....67½
non conv deb 4s, 1956
1....46½
non-con deb 3½s, 1954
3....43
N Y O & W ref 4s, 1992
1....64½
1....64½
N Y State Rys con 4½s
1....64½
1....64
N Y Tel 4½s, 1939
10....91½
1....91½
ref 6s, 1941
10....103
4....103½
1....103½
10....103
1....103½
1....103½
2....103½
11....102½
s f deb 6s, 1949
10....103½
5....103½
1....104½
N Y Westchtr & Bos 4½s, 1946
11....41½
2....42½
Niag F P Co 1st & ref 5s, 1932
1....98½
1....98½

Continued on Page Twenty-Five.

RIGHTS
S. O. of Cal. Rights
Air Reduction Rights
Marland Oil Wrnts.
Prod. & Ref. Wrnts.
Phillips Pete. Wrnts.
Va.-Car. Chem. Wrnts.

SCRIPS
M. K. T. Bond Scrip
M. K. T. Stock Scrip
Cities Service Script

SPECIALISTS IN RIGHTS AND SCRIPS
McDONNELL & Co.
Members New York Stock Exchange
120 Broadway. Tel. Rector 7800.

Offerings wanted of bonds maturing within one year.

Rutter & Co.
14 Wall Street
New York

Equipment Stocks

American Locomotive
Baldwin Locomotive
Lima Locomotive
American Car & Foundry
Pullman
Pressed Steel Car
American Steel Foundries
Westinghouse Air Brake
New York Air Brake
American Brake Shoe
Railway Steel-Spring

Our special circular analyzes their prospects and market position, and contains a table showing comparatively capitalization, financial strength, earnings over a period of years and other timely information.

Ask for Circular 161

BARSTOW & Co.
Members New York Stock Exchange
18 Exchange Place, New York
Telephone—Bowling Green 8686

Exempt from Federal Income Taxes
Tax Free in the State of New Jersey

$750,000
Monmouth County, N. J.
4½% Bonds

Legal Investment for Savings Banks and Trust Funds in New York and New Jersey.

Maturing March 15, 1931-53

Prices 1931-43 to yield 4.20%

Prices 1944-53 to yield 4.15%

Descriptive Circular Upon Request

Barr Brothers & Co.
INC.
14 WALL ST. NEW YORK

NEW ISSUE

Exempt from Federal, State, Municipal, and Local Taxation

$5,000,000
THE DALLAS JOINT STOCK LAND BANK
OF DALLAS, TEXAS
5% Farm Loan Bonds

Dated March 1, 1923 Due March 1, 1953
Not redeemable before March 1, 1933

Coupon Bonds and fully registered Bonds, interchangeable, in denominations of $10,000 and $1,000. Principal and semi-annual interest (March 1 and September 1) payable at Bank of Issue or coupons may be presented for payment at offices of Lee, Higginson & Co., in Boston, New York or Chicago. Redeemable at 100 and accrued interest on March 1, 1933, or any interest date thereafter.

Joint Stock Land Bank Bonds are issued under the Federal Farm Loan Act of July 17, 1916. The Supreme Court of the United States, by decision rendered February 28, 1921, fully sustained the constitutionality of this Act (whereby these Bonds are held to be instrumentalities of the Government of the United States), and the tax exemption features of these Bonds.

From a letter, Hugh W. Ferguson, Esq., President, further summarizes as follows:

SECURITY: These Bonds are the direct obligation of The Dallas Joint Stock Land Bank. Upon completion of this financing there will be outstanding total Bonds issued by this Bank to the amount of $14,465,000

Security for these will be approximately as follows:

First mortgages upon farms having an appraised value of approximately	$37,088,000
Capital Stock Paid in, (carrying double liability)	1,000,000
Surplus and Reserve	171,728
	$38,259,728

This represents 264% of Bonds to be outstanding. Average loans, March 30, 1923, represented 39% of the appraised value of the farms.

All loans and appraisals are carefully made by experienced farm mortgage representatives of the Bank, and scrutinized by its executive committee, before submission to Government Inspection.

The Merchants' Loan & Trust Company, Chicago, reviews all loans and appraisals weekly.

TERRITORY SERVED: The Bank's policy is to restrict loans to the black land belt of Texas and Southern Oklahoma, where land values have been well established for many years. Within the loaning field covered by this Bank lie more than one-tenth of the farms and approximately one-twelfth of the total farm wealth of the United States, comprising a farm wealth according to the United States Census in excess of $6,100,000,000.

Legal investments for all fiduciary and trust funds under the jurisdiction of the Federal Government and are acceptable as security for postal savings.

We Recommend these Bonds for Investment
PRICE 102¼ AND ACCRUED INTEREST
to yield over 4.70% to 1933 and 5% thereafter

LEE, HIGGINSON & CO.
ILLINOIS TRUST & SAVINGS BANK MERCHANTS LOAN & TRUST COMPANY

The statements contained in this advertisement, while not guaranteed, are based upon information and advice which we believe accurate and reliable.

New Issue

$1,000,000
First Joint Stock Land Bank of Minneapolis
5 Per Cent Bonds

Dated May 1, 1923 Optional May 1, 1933 Due May 1, 1953

Principal and interest (May 1 and Nov. 1) payable at the bank of issue or in New York City. Coupon and registered bonds interchangeable, in $1,000 denominations.

An instrumentality of the United States Government, issued under the direction and control of the Federal Farm Loan Board, a Bureau of the United States Treasury Department.

Exemption from all Federal, State, Municipal, and Local Taxation excepting only Inheritance Taxes, confirmed by United States Supreme Court.

SECURITY—These bonds are issued by the First Joint Stock Land Bank of Minneapolis, and are secured by the pledge of a like amount of mortgages on improved Minnesota and Iowa farms, or by United States Government bonds, deposited with the Registrar of the Farm Loan Bureau of the United States Treasury Department. All loans securing these bonds are appraised not only by the Bank's experts but by a United States Government appraiser. The bank officially reports that the average of all loans made is approximately 41% of the total value of the property mortgaged, as appraised by the government appraiser. All the loans are made under the amortization plan, by which a part of the principal is repaid semi-annually.

ISSUING BANK—The First Joint Stock Land Bank of Minneapolis received its charter from the Federal Farm Loan Board on January 14, 1919, and does business in Minnesota and Iowa.

Its paid-in capital is $500,000. Its officers and directors are prominent business men of Minneapolis and St. Paul. A majority of the stock of the Bank is owned by interests which have been prominent in the farm mortgage business for the past 60 years.

LEGAL INVESTMENT—Legal investment for all Fiduciary and Trust Funds under jurisdiction of the United States Government, and of many of the States. Acceptable by the United States Treasury as security for special deposits of public moneys.

Price 103 and interest
Yielding about 4.62% to optional date and 5% thereafter

Ames, Emerich & Co.
111 Broadway, New York
Telephone Rector 2402
Chicago Milwaukee

The above information, while not guaranteed, is obtained from sources believed to be reliable.

6½%
First Mortgage Serial Bonds

Net assets behind bonds over 8½ times amount of issue.

Earnings for 11 years over 6 times interest requirements.

Tax-exempt in Massachusetts.

Send for Circular 1[illegible]

Peabody, Houghteling & Co., Inc.
ESTABLISHED 1865
366 Madison Avenue, New York City
Telephone Murray Hill [illegible]
Chicago, Detroit, Milwaukee, St. Louis

Waltham Watch Company
Five Year 6% Notes, due August 1, 1924

The Directors of the company have voted to call for payment and to redeem on August 1, 1923, at 102 and interest the entire issue of $3,000,000 of the above notes.

We are now prepared to redeem any or all of the above notes at 102 and interest to date of presentation.

THE FIRST NATIONAL BANK OF BOSTON
March 15, 1923. Trustee.

M. K. & T.

Bonds Scrip

Specialists in

"Baby Bonds"
$100 & $500 pieces
All Issues

Liberty Bonds
Coupon Registered
All issues and denominations

Hartshorne & Battelle
Members New York Stock Exchange
25 Broad St. New York
TELEPHONE BROAD 7740.

BONDS FOR INVESTMENT

CALLAWAY FISH & CO.
Members N.Y. Stock Exchange
37 WALL STREET
NEW YORK

SECURITIES FOR INVESTMENT

Railroad
Public Utility
Industrial

LOW, DIXON & Co.
37 Wall Street
New York
Telephone
Hanover 4175
Members N.Y. Stock Exchange

We Specialize in

New York City BONDS
New York State BONDS
Federal Land Bank Farm Loan BONDS

Inquiries Invited

Quotation sheet mailed upon request

Bull & Eldredge
Members New York Stock Exchange
20 Broad Street
New York
Telephone RECTOR 8460

We recommend the sale of

Public Serv. N. J. Pfd.
Market about 105

and the purchase of

Gen'l Gas & Elec. Pfd.
Market about 100

This is No. 54 of the series of exchanges we are recommending. Exchange No. 55 will appear in this space next Saturday. Our Consulting Service can suggest profitable exchanges for you.

Letter on request

Paul Plunkett & Co.
INCORPORATED
Financial Counsel
National City Building
17 East 42 Street

ROADS AIM TO MEET HEAVY FALL TRAFFIC

Board of Directors of American Railway Association Discusses Car Shortage.

ASKS SHIPPERS TO HELP

Recommendations Will Be Presented to Member Boards at Meeting Today.

The Board of Directors of the American Railway Association met yesterday at the offices of the association and following a conference which continued most of the day announced that the sole problem before the Directors was that of preparation for anticipated traffic requirements between now and the Fall of the year. Revenue car loadings so far this year have been the heaviest in American railroad history, running about 15 per cent. above the corresponding period of last year. During this time there has been a continued car shortage, due in part to weather handicaps, and in view of steadily increasing shipments the railroads face the possibility of an acute shortage by the time the peak loadings of the year arrive.

A number of proposals were laid before the Directors which call for the closest co-operation between the railroads and also on the part of shippers. Early in January, the roads began a co-operative movement with the shippers, urging the latter to load cars to the limit and to unload cars on sidings as quickly as possible so as to permit their early return to service. Bureaus were organized in important shipping centres and on these boards are railroad men and representatives of shippers. The result, so the Directors were told, has already proved the worth of such co-operative measures, and, while officials declined to comment yesterday on the future policies of the roads, it was learned that more attention will be paid toward furthering this work.

The recommendations of the Board of Directors will be placed before the meeting of member roads of the American Railway Association, which is scheduled for tomorrow at the Yale Club. Directors declined to state what these recommendations would be other than that they would call for a "program of intensive co-operation."

The members of the Board of Directors follow: R. H. Aishton, President of the association; W. W. Atterbury, Vice President of the Pennsylvania; E. W. Beatty, President of the Canadian Pacific; W. G. Besler, President of the Central Railroad of New Jersey; B. F. Bush, Chairman of the Board, Missouri Pacific; H. E. Byram, President of the Chicago, Milwaukee & St. Paul; Howard Elliott, Chairman of the Board of the Northern Pacific; C. R. Gray, President of the Union Pacific; Hale Holden, President of the Chicago, Burlington & Quincy; J. H. Hustis, President of the Boston & Maine; J. Kruttschnitt, Chairman of the Executive Committee, Southern Pacific; E. E. Loomis, President of the Lehigh Valley; N. D. Maher, President of the Norfolk & Western; W. L. Mapother, President of the Louisville & Nashville; C. H. Markham, President of the Illinois Central; E. J. Pearson, President of the New Haven; W. R. Scott, President of the Southern Pacific in Texas and Louisiana; A. H. Smith, President of the New York Central; William B. Storey, President of the Atchison, Topeka & Santa Fe; Sir Henry W. Thornton, President of the Canadian National Railways; W. H. Truesdale, President of the Delaware, Lackawanna & Western, and Daniel Willard, President of the Baltimore & Ohio.

MARKET AVERAGES.

STOCKS.

DAILY RANGE OF 50 STOCKS.

	High.	Low.	Last.	Net Ch'ge.
25 railroads	62.95	62.08	62.72	-.64
25 industrials	113.97	112.82	113.70	-.13
50 stocks	88.46	87.15	88.21	+.39

DAILY RANGE OF STOCKS.

	High.	Low.	Last.	Net Ch'ge.
April 2	90.35	87.61	87.82	-1.31
March 31	90.24	88.96	90.17	-.07
March 30	Exchange closed.			
March 29	89.90	89.11	89.24	-.84
March 28	90.39	89.61	89.58	+.45

MONTHLY RANGE OF STOCKS.

Mar.	High.		Low.		Last.
*1923	92.53	Mar. 6	88.88	Mar. 27	89.17
1922	76.91	Mar 31	71.85	Mar. 6	75.28
1921	68.78	Mar. 22	64.90	Mar. 12	67.61
1920	83.60	Mar. 22	79.84	Mar. 1	80.66
1919	78.12	Mar. 12	73.58	Mar. 1	76.27

YEARLY RANGE OF 50 STOCKS.

	High.		Low.		Last.
*1923	92.53	Mar. 6	84.17	Jan. 17	89.21
†1922	76.94	Apr. 4	66.21	Jan. 10	75.95
Full Years.					
1922	93.06	Oct. 15	66.21	Jan. 10	86.88
1921	73.13	May 6	58.35	June 21	68.50
1920	94.07	Apr. 8	67.20	Dec. 22	67.96
1919	96.47	Oct. 31	69.73	Jan. 21	80.62
1918	80.16	Nov. 12	64.12	Jan. 15	78.39

*To date. †To corresponding date last year.

DOMESTIC BONDS.

YESTERDAY'S CLOSE.

		Net Change Day.	Month.	Year.
40 issues	76.86	+.12	-1.76	-1.80

DAILY RANGE OF DOMESTIC BONDS.

Apr. 2	76.73	-.09	Mar. 28	76.69	+.04
Mar. 31	76.82	+.14	Mar. 27	76.64	-.18
Mar. 30	Ex. closed		Mar. 26	76.82	-.32
Mar. 29	76.68	..	Mar. 24	77.14	-.05

YEARLY RANGE OF 40 BONDS.

	High.		Low.		Last.
*1923	79.40	Feb. 14	76.64	Mar. 27	76.85
†1922	78.65	Apr. 4	75.01	Jan. 3	78.65
Full Years.					
1922	82.54	Aug. 22	75.01	Jan. 3	79.12
1921	76.31	Nov. 29	67.86	June 20	75.27
1920	76.14	Oct. 21	65.57	May 21	68.64
1919	79.06	June 2	71.05	Dec. 7	72.00
1918	82.38	Nov. 12	73.63	Sep. 27	78.78

*To date. †To corresponding date last year.

FOREIGN BONDS.

YESTERDAY'S CLOSE.

		Net Change Day.	Week.	Month.
10 Govt issues	98.81	+.01	-.00	-.49

DAILY RANGE 10 FOREIGN BONDS.

Apr. 2	98.90	-.22	Mar. 27	99.30	-.02
Mar. 31	99.02	-.14	Mar. 26	99.32	+.09
Mar. 30	Ex. closed		Mar. 24	99.41	-.06
Mar. 29	99.16	+.10	Mar. 23	99.47	-.03
Mar. 28	99.06	-.24	Mar. 22	99.50	+.10

YEARLY RANGE 10 FOREIGN BONDS.

	High.	Low.	Last.
*1923	100.58	98.82	98.81
†1922	104.87	96.06	99.91

*To date. †Full year.

BID AND ASKED QUOTATIONS

FOREIGN ISSUES.

Closing quotations for Government and municipal bonds issued in this country and in American currency values:

		Bid.	Asked.
Argentine 5s, 1945	M. & S.	79½	78½
Argentine 7s, 1927	F. & A.	102	102½
Belgium 6s, 1925	J. & J.	94	94½
Belgium 7½s, 1945	J. & D.	98½	99
Belgium 8s, 1941	F. & A.	99	..
Brazil Cent. Rys. 7s, '52	J. & D.	80	80½
Can. Steamship 7s, 1942	M. & N.	94	94½
City of Bergen 8s, 1945	M. & N.	..	107½
City of Berne 8s, 1945	M. & N.	111	114
City of Gt. Prague 7½s, '52	M. & N.	74½	75¼
City of P. Alegre 8s, '61	J. & D.	93	94
U. S. of Brazil 8s, 1941	J. & D.	91	92
U. S. of Brazil 7½s, '52	A. & O.	99½	100
Dom. of Canada 5s, 1926	A. & O.	99¼	99½
Dom. of Canada 5½s, 1929	F. & A.	100¼	100½
Dom. of Canada 5s, 1931	A. & O.	99¼	99½
Dom. of Canada 5s, 1952	M. & N.	98¼	98½
Holland-Am. Line 6s, 1947	M. & N.	88½	90
Rep. of Colombia 6½s, '27	A. & O.	93	93½
Rep. of Chile 7s, 1942	M. & N.	94½	95
Rep. of Chile 8s, 1941	F. & A.	103	103½
Rep. of Chile 8s, 1926	A. & O.	102	102½
Rep. of Chile 8s, 1946	M. & N.	103¼	103½
Rep. of Haiti 6s, 1952	A. & O.	95¼	95½
Chinese Gov. 5s, 1951	J. & D.	49	49½
City of Christiania 8s, '45	A. & O.	111	112
City of Copen. 5½s, 1944	J. & J.	89	90
City of Montevideo 7s, '52	M. & N.	..	86
Czechoslovak Rep. 8s, '51	A. & O.	88	88½
Rep. of Bol. s. f. 8s, '47	M. & N.	91½	91¾
Rep. Cuba ext. 5s, 1944	M. & S.	95½	98
Rep. Cuba ext. 5s, 1949	F. & A.	88	90½
Rep. Cuba ext. 4½s, 1949	F. & A.	83½	84
Rep of Cuba 5½s, 1953	J. & J.	99¼	99½
Denmark 8s, 1945	A. & O.	108½	108¾
Denmark 6s, 1942	J. & J.	96½	97
Dan. Mun. 8s, Ser. A, '46	F. & A.	109¼	110
Dan. Mun. 8s, Ser. B, '46	F. & A.	109	110
Dutch East Indies 6s, 1947	J. & J.	94½	94¾
Dutch East Indies 6s, 1962	M. & S.	93¼	93½
Dutch East Indies 5½s, '53	M. & S.	88½	88¾
Fram. Ind. & Dev. 7½s, '42	J. & J.	87½	88
French Gov. 7½s, 1941	J. & D.	93½	93¾
French Gov. 8s, 1945	M. & S.	97½	97¾
Italy 6½s, 1925	F. & A.	94½	95
Japanese 4s, 1931	J. & J.	81½	81¾
Japanese 4½s, 1925	F. & A.	92½	92¾
Japanese 4½s, 2d ser., '25	J. & J.	92¼	92½
Oriental Dev. 6s, 1953		92	92½
Jurgens U. M. W. 6s, 1947	J. & J.	80½	80¾
City of Lyons 6s, 1934	M. & N.	77½	78
City of Marseilles 6s, 1934	M. & N.	77½	78
City of Soissons 6s, 1936	M. & N.	78½	79
U. S. of Mexico 4s, 1954	J. & D.	35½	36
U. S. of Mexico 5s, 1945	Q. Jan.	55½	56½
Mex. Irrigation 4½s, 1943	M. & N.	37½	38½
King. of Neth. 6s, 1972	M. & S.	99½	99¾
King. of Norway 8s, 1940	A. & O.	110½	111
King. of Norway 6s, 1952	A. & O.	97¼	97½
King. of S., C. & S. 8s, '62	M. & N.	69½	69¾
Paris-Lyons-Med. 6s, 1958	F. & A.	72½	72¾
State of Queensl'd 6s, 1947	F. & A.	100½	101
State of Queensl'd 7s, '41	A. & O.	106	106½
State of Rio Grande do Sul 8s, 1946	A. & O.	93	94
Rio Janeiro 8s, 1946	A. & O.	92	92½
Rio Janeiro 8s, 1947	A. & O.	93	93½
Dom. Rep. 5s, 1958	F. & A.	97	98
Dom. Rep. 5½s, 1942	M. & S.	86½	87
State of Sao Paulo 8s, '36	J. & J.	99½	99¾
City of Sao Paulo 8s, '52	M. & N.	98	98½
Dept. of the Seine 7s, 1942	J. & J.	85	85½
King. of Sweden 6s, 1939	J. & D.	104½	104¾
Swiss Confed. 8s, 1940	J. & J.	117½	118
City of Tokio 5s	M. & S.	73½	73¾
Rep. of Uruguay 8s, 1946	F. & A.	104	105
City of Zurich 8s, 1945	A. & O.	111	112
Un. K. 5½s, 1929	F. & A.	115	115½
Un. K. 5½s, 1937	F. & A.	103⅝	103¾
U. S. S. Copen. 6s, 1947	J. & J.	90½	91

U. S. GOVERNMENT PREWAR LOANS.

Closing quotations for Government bonds:

	Bid.	Asked.		Bid.	Asked.
2s, r, 1930	102¼	103¼	Pan 2s, c, 1938	102¼	103½
2s, c, 1930	102¼	103¼	Pan 3s, r, 1961	94	95
3s, r, 1946	94½	96½	Pan 3s, c, 1961	95	97
3s, c, 1946	94½	96½	P I 4s, '34	91	93
4s, r, 1925	103	103½	P I 4s, '35	91	93
4s, c, 1925	103	103½	P I 4s, '36	91	93
Pan 2s, r, 1936	102¼	103½	Dist of Col 3-65s	98	100
Pan 2s, c, 1936	102¼	103½			
Pan 2s, r, 1938	102¼	103½			

Closing quotations for stocks in which there were no transactions:

	Bid.	Asked.
Ad Rumely	16	17
Do pf	48	50
Alaska J	1⅛	1¼
Alb & Sus	170	..
All Am C	100½	101¼
AllisCh M pf	92	95
Amal S 1st pf	94	..
Am Ag Ch pf	57½	59
Am Bk N	88	89
Do pf	54	55½
Am B Sug pf	77½	80
Am B S & Fdy pf	107	108½
Am Can pf	107	111
Am C & F pf	120	124
Am Chicle	7½	8½
Do pf	24½	..
Am Coal	84	..
Am Exp	130	133
Am Ice pf	86	87½
Am La F F E pf	95	98
Am Lo pf	115	117
Am R pf	120	123½
Am Snuff	143	145
Do pf	95	98
Am Stl Fds pf	99	101½
Am S Ref pf	100½	107
Am S Tob pf	92	93
Am T & C	55	58
Am W W & E 7% pf	91	93
Do 6% pf	54	55
Am Whl pf	94½	97
Am Wl pf	109	112
Am Z pf	52	54
Ann Arbor	19	22
Art Metal	15½	16
Assets R	½	1
Asso D G 1st pf	84	88
Asso Oil	120	121
A, G & W I pf	21½	23
Assets R pf	114½	117
Atlas P'd'r pf	87	94
Aus N pf	85½	85¾
Auto Sales	2	4
Do pf	..	13½
Bald L pf	110	112
B & A pf	..	95
Bar Leath	45	50
Do pf	97½	..
Batop M	½	¾
B'ch Creek	33	40
B'nut pf	109	116
Beth Steel	63	65
Do 7% pf	93	97
Booth Fish 1st pf	33	43
Brit E Stl 1st pf	65	70
Do 2d pf	23½	24
Brown Shoe pf	94½	99
B, R & P	61½	63
Do pf	..	80
Buff & S	85	..
Do pf	50½	54
Burns Bros pf	105½	107½
De pr pf	120	..
Do B	38	38½
Bush Ter	..	75
B T Bldg pf	92½	95
But'k Co	18	20
Cal Pack	81	82
Cal Pet pf	104	105
Can So	51	55
Case Plow	3¼	4
Case (J I)	34	40
C R M 1st pf	97	99
C'tain-teed	42	44
Do 1st pf	83½	89
Do 2d pf	..	79
C & N W pf	112	116½
Chi, St P, M & Om	70	78
Do pf	96	98
Cl & Pitts	69	80
Do spec	38	..
Clu-P pf	102	105
Coca-Cola pf	95	95½
Col F & I	28½	28¾
Do pf	..	102½
C & S 1st pf	58	59
Do 2d pf	52	55
Com S. A	35	37
Do B	20	21
Cons Coal, Md	90	..
Cont Can pf	106¼	109¼
Cont Ins	98	100
Corn P R pf, ex d	116	120
Crex Carp	27	32
Cruc S pf	89	90½
Cuban D S pf	52	56
D P & Lt	52	..
Do pf	82½	..
D & Co pf	70	72
Det Ed	105	107
Det & M	25	..
Do pf	40	..
Det U Ry	..	19½
Dul Sup T	33	35
D, S S & A	2¾	3¼
Do pf	4½	5½
Dur Hosy	..	22
Do pf	..	85
Elk H Coal pf	30	35
End-J pf	113½	115
Erie & P	52½	..
Fam P pf	95	96½
Fairbanks	10	13
F M & S	8	12
Fisher Bdy	155	165
Do pf	120½	125
Do rts	14	16½
Gen Bak'g	80	83
Do pf	108½	..
Gen Cigar pf	107½	110
Gil Oil pf	45	55
Glidden Co	10	10¼
G T & R pf	50½	51
G B & W	50	60
G M & N	15½	17½
G S S 1st pf	100	105½
Habir E C	1	1½
Hask Wat	18½	..
Hartman	89	90
Homestake	69	70
Hyd S pf	..	30
Ill C pf	110	117
Do l l	70½	76
Ing-Rand	118	123
Do pf	100	..
Int-Cons	⅛	¼
Do pf	⅜	½
Int Ag pf	31	33
Int & G N	24	24½
Int H pf	114½	115
Int Pa pf	85	110
Int Salt	..	80½
Int Shoe	70	70½
Iowa Cent	4½	6
Jewel Tea pf	72	76
Jol & Chi	103¼	..
K C, P & Lt 1st pf	93	96
Kayser (J) 1st pf	101	103½
Kelly Sp T 8% pf	88	92
Do 8% pf	100	105½
Kelsey Wh pf	101	104½
K & D M	3	8
Do pf	20	..
Kinney	39	43
Do pf	92½	97
Kresge(SS) pf	110	113½
Kress(S H)	146	160
Do pf	117	..
Lacl Gas	81	82
L E & W ctfs	30	32
Do pf ctfs	58	73½
L & M Cl B	175	200
Lima L pf	137	..
Loft, Inc	8½	8¾
L-W B 1st pf	105	110
Do 2d pf	114	117
Lorill'd Co	163	166
M'kay Cos	112	115
Do pf	67	68½
Macy pf	114½	117
Mal'son pf	58½	58
Man El B	38½	40
Man Elev	53½	55
Man Shirt	44½	45
Do pf	110	120
Manati Sug	64½	66
Do pf	83½	87
Mkt St Ry pf	50	58
Do 2d pf	38½	42
Marlin R	10	13
M Dep Sts pf	118	..
Met Ed pf	97½	98
Mex Pet	200	285
Do pf	100	108
Mich Cent	345½	..
M, St P & S S M pf	96	99
Do l l	60	68
M, K & T pf	9½	10¾
Do pf pd	31½	36
Mont Pow pf	110	115
Mor & Es	74	78
Mul Body	24	27
Do pf	90	95
Nash Mots, Class A	98	98½
N, C & St L	121	125
Nat Acme	14	15
Nat B pf	120½	121
Nat C & S	58	60
Do pf	96½	98½
Nat Surety	158	162
Nat En pf	98	101
Nat Rys of M 1st pf	7⅛	9
N'pt N & H G & E pf	88	91
N Y, C & St L 1st pf ctfs	88	..
Do 2d pf ctfs	85	90
N Y Dock	25	26
Do pf	46	51½
N Y, L & West	96½	100
N Y Shipb	13½	17
N F Power pf	106½	107
N & W pf	76	79
N Am pf	46	46½
Nova S S	25	29
O B & B	6⅛	7⅛
Ohio F S	62	67
Ont Min	5⅞	6⅛
Orph Circ pf	84	90
Otis Elev	137	140
Do pf	98½	101½
Otis Stl pf	69½	70
Owens Bot pf	107	108
Pac Coast	10	13
Do 1st pf	20	50
Do 2d pf	10	25
Pac Mail	10½	11⅝
P T & T	70	90
Pack M C pf	92½	94½
P P & R	4	4½
Do pf	58	65
Par & B	12½	15
Pa Ed pf	99	103
Peo & E	12	16
Pett-Mull	30	39
Phil Co 5% pf	32	..
Do 6% pf	44	45
Ph-Jones pf	90½	93
Ph Hos pf	97	99
Pure O pf	37½	40
P, C, C & St L	90	..
Pitts C pf	89	100
P, Ft W & C	125	130
Do pf	137	140
Pitts S pf	95	98
P & W Va pf	88½	89
Postum Cer pf	111¼	114
P S, N J pf	104⅞	105½
R R Sec, I C stk cfs	68	72½
Rem T 1st pf	97	108
Do 1st pf, Ser S	90	101
Do 2d pf	90	95
Rens & S	114	..
Reyn Tob	90½	..
Do pf	114½	116
R Rels	17	18½
Do 1st pf	78	78½
Shat-Ariz	9	9½
Sim'ns Co pf	99	99½
S-S S & I pf	82	86
So P R S	55	59
Spicer Mfg pf	93	94
Stand Mill	80	83
Do pf	90	98
Stern Bros pf	107½	112½
Studeb Co pf	113	113½
Sup Stl 1st pf	98½	99½
T P L Tr	310	370
Tob P pf	109½	110
T, St L & W otfs	58	64
Do pf cfs	52	57
Tran & W	31½	34½
T C R T	6⅞	6⅞
Do pf	80	..
Und T pf	112	..
U Pac pf	72½	74
U Cig Sts	210	221
Do pf	112	118
U Drug 1st pf	45	47
U S Exp	3⅞	4
U S Ind A pf	99½	102
U S Tob pf	108½	109½
Van R 1st pf	92	98
Va-Car Ch pf	31	35
Do B	12½	13
Va R & P	34	..
Wab pf B	19½	21
W F Exp	45	47½
West A B	116	118
W E & M 1st pf	71	79
Wer Pump pf A	86	88
Do pf B	68	69½
Wright A	9½	9¾

BONDS ON STOCK EXCHANGE

Continued from Page Twenty-Four.

DOMESTIC BONDS.

ref 6s, 1932 — 3 ... 102 · Nor So 1st ref 5s ser A, 1960 — 1 ... 63 · Nor & Wn con 4s, 1996 — 1 ... 87 · 5 ... 86¾ · 2 ... 86¾ · 3 ... 86½ · 1 ... 86¾ · 9 ... 86½ · conv 6s, 1929 — 2 ... 110½ · div 4s, 1944 — 8 ... 84 · No Amer Edis Co s f 6s ser A, 1952 — 1 ... 93¼ · 1 ... 93¾ · No Ohio Tr & Lt ref 6s ser A, 1947 — 1 ... 90 · 2 s f f ... 90 · 7 ... 90 · No Pac 3s, 2047 — 1 ... 59¾ · 4 ... 59¾ · 4s, 1997 — 16 ... 82¾ · 1 s f f ... 82 · 1 ... 82½ · 14 ... 82½ · 1 ... 83 · ref & imp 4½s, 2047 — 1 ... 88½ · 10 ... 88¾ · ref & imp 5s ser C, 2047 — 1 ... 94½ · 5 ... 94½ · 2 ... 94½ · 3 ... 95 · new 5s, Ser D, 2047, int rets — 1 ... 93¼ · 3 ... 94 · 1 ... 93¾ · 4 ... 93¾ · 1 ... 94 · 2 ... 93¾ · 15 ... 93¾ · 26 ... 94 · 3 ... 94¼ · 3 ... 94 · 1 ... 93¾ · 5 ... 94 · 4 ... 94¼ · 1st & ref 6s, 2047 — 20 ... 106⅛ · 3 ... 106 · 2 ... 106½ · 1 ... 106 · 63 ... 106¼ · 10 ... 106½ · N States Pow 1st & ref 5s, 1941 — 2 ... 87⅞ · 2 ... 88¼ · 5 ... 88¼ · 1 ... 88¼ · 1 ... 88 · 1 ... 87¾ · 1st & ref 6s, 1941 — 6 ... 98¾ · N W Bell Tel 7s, 1941 — 4 ... 107⅝ · ...

[illegible]

Municipal Bonds

Yielding from 4.05% to 5.60%

EXEMPT FROM FEDERAL INCOME TAX

Municipal Bonds

Amount	Issue	Maturity	Yield
$200,000	State of Illinois Highway 4's	1929-33	4.05%
5,000	State of Mississippi 4¼'s	1934	4.20%
200,000	Akron, Ohio, 4¾'s	1926-29	4.25%
100,000	Los Angeles, Calif., School District 4¾'s	1938-53	4.35%
200,000	Findlay, Ohio, School District 4¾'s	1924-34	4.50% to 4.35%
500,000	Norfolk, Va., 4½'s and 5's	1952-73	4.55% to 4.45%
4,000	Summit Co., Ohio, 5½'s	1928-29	4.50%
25,000	Port of Tacoma, Wash. 5's	1948	4.50%
75,000	State of Louisiana Port Com. 5's	1926-55	4.60%
27,000	Millersburg-Hardy School District Ohio 5's	1927-34	4.60%
7,000	Taylor, Texas School 5's	1929-49	4.75% to 4.70%
100,000	Farelly Lake Levee Dist. Ark. 5½'s	1937-50	5.60%

Joint Stock Land Bank Bonds

Exempt from Federal, State, Municipal, and Local Taxes

Amount	Issue	Maturity	Yield
$175,000	Central Ill. Joint Stock Land Bank 5's	1953-33	4.62%
94,000	Des Moines Joint Stock Land Bank 5¼'s	1941-26	4.62%
500,000	Louisville Joint Stock Land Bank 5's	1952-32	4.62%
150,000	Midwest Joint Stock Land Bank 5's	1953-33	4.62%
100,000	Pacific Coast Joint Stock Land Banks 5's	1953-33	4.62%
250,000	St. Louis Joint Stock Land Bank 5's	1953-33	4.62%
500,000	Union Joint Stock Land Bank 5's	1952-32	4.62%
200,000	First Carolinas Joint Stock Land Bank 5's	1952-32	4.65%
150,000	Kentucky Joint Stock Land Bank 5's	1943-28	4.65%
90,000	Wichita Joint Stock Land Bank 5's	1952-32	4.65%
250,000	First Texas Joint Stock Land Bank 5's	1942-32	4.70%
131,000	Dallas Joint Stock Land Bank 5¼'s	1951-31	4.75%

All offerings subject to prior sale and change in price

A CIRCULAR descriptive of the above and other similar offerings will be sent upon request, together with our pamphlets, "How to Judge Municipal Bonds" and "Facts Worth Knowing About Joint Stock Land Bank Bonds." Mail the coupon or ask for Circular 24.

How to Judge Municipal Bonds — Facts Worth Knowing About Joint Stock Land Bank Bonds — These Pamphlets will prove valuable to those interested in

Tax-Exempt Bonds
HALSEY, STUART & CO. [24]
Please send me Municipal Bond circular and pamphlets illustrated above.
Name ....
Street ....
City ....

HALSEY, STUART & CO.
INCORPORATED
14 Wall Street, New York. Phone Rector 6340.
CHICAGO DETROIT · NEW YORK MILWAUKEE · PHILADELPHIA MINNEAPOLIS · BOSTON ST. LOUIS

NEW ISSUE

$200,000
City of Ashland
(KENTUCKY)

4¾% and 5% Sewer Improvement Bonds

Dated March 1, 1922 — Due Serially March 1, 1932-1952

Interest payable March 1 and September 1. Principal and Interest payable in New York City. Coupon bonds in denomination of $500, exchangeable for fully registered bonds.

Exempt from all Federal Income Taxes

FINANCIAL STATEMENT

Estimated Actual Valuation		$50,000,000
Equalized Assessed Valuation, 1922		17,585,000
Total Bonded Debt (including this issue)		1,471,000
Water Works Bonds	$786,000	
Sinking Fund	64,359	
		850,359
Net Bonded Debt		$ 620,641

Population (Census of 1922) 22,510

ASHLAND is situated at the head of reliable navigation on the Ohio River, near the junction of three states,—Ohio, West Virginia and Kentucky. It is in the center of the Hanging Rock iron region and the Elkhorn, Pocahontas and New River coal districts.

THE CITY has large steel and rolling mills, pig iron furnaces, one of the largest Semet-Solvay plants, and one of the largest tanneries in the United States. In addition to its location in a region of cheap coal, it has the advantages of natural gas. It is served by the Chesapeake and Ohio and the Norfolk and Western Railroads.

Legality to be approved by John C. Thomson, Esq., of New York City.

AMOUNTS, MATURITIES AND PRICES

$40,000	5%	March 1, 1932	@ 103.66	Yielding about	4.50%
40,000	5%	" 1, 1937	" 105.15	" "	4.50%
40,000	4¾%	" 1, 1942	" 104.47	" "	4.40%
40,000	4¾%	" 1, 1947	" 105.15	" "	4.40%
40,000	4¾%	" 1, 1952	" 105.70	" "	4.40%

(Accrued interest to date of delivery to be added)

Keane, Higbie & Co.
INCORPORATED
120 Broadway
Detroit — NEW YORK — Chicago

The above statements, while not guaranteed, are taken from sources which we believe to be reliable.

NEW YORK STOCK EXCHANGE

Continued from Page Twenty-Three.

1922 High.	1922 Low.	Sales.	Stock and Dividend Rate.	First.	High.	Low.	Last.	Net Ch'ge.	Closing Bid.	Closing Ask.
170	107	200	Westinghouse Air Br. (7)	116½	117	116½	117	-1	116	118
67⅛	58⅜	4,600	Westinghouse E. & M. (4)	61⅞	62¼	61	61⅝	-¾	61⅝	61¾
10⅝	8¼	200	Wheeling & Lake Erie	9⅛	9⅜	9	9	+½	8⅞	9
19	14⅛	300	Wheeling & Lake Erie pf	15	15⅛	15	15⅛	-½	15⅛	16
30⅜	24⅝	300	White Eagle Oil (†2¼)	27⅝	28	27⅝	28	+½	27⅝	28¼
60⅞	48⅝	2,200	White Motors (4)	55½	57½	55½	57⅝	+1⅛	57⅛	57½
5⅛	3	800	White Oil	4	4	3⅝	4		3⅝	4
14	10⅞	200	Wickwire Steel	11⅛	11⅝	11⅛	11⅝	+⅜	11⅛	11½
42⅜	34½	500	Wilson & Co.	34⅞	36	34½	36	+1½	35½	36
87	82½	100	Wilson & Co. pf. (7)	82½	82½	82½	82½	-2	80	83
8¼	6½	3,100	Willys-Overland	7¾	7⅞	7⅝	7⅞	+⅛	7⅝	7¾
65¼	42½	800	Willys-Overland pf	60½	63⅛	60½	62⅞	+1⅝	62	62⅝
35½	26	300	Wisconsin Central	30	30	30	30		30	31
224½	199½	700	Woolworth (F. W.) Co. (8)	208	208	206	208	-2	207	209
40¼	30⅝	200	Worthington Pump	35½	35½	35¼	35½	+⅛	35½	39½
80	71	600	Youngstown Sheet & T. (4)	72⅞	72⅞	71	71	-2	71	72
			RIGHTS.							
4¼	3½	7,392	Standard Oil of California	3½	3⅝	3½	3⅝	+⅛	3½	3⅝

THE TREASURY STATEMENT.

Special to The New York Times.

WASHINGTON, April 3.—Revenue receipts and expenditures as at close of business March 31:

Receipts.	This Month.	Corresp. Period Last Year.	Fisc. Yr. 1923.	Corresp. Period Fisc. Yr. 1922.
Customs	$62,172,068.56	$40,288,428.44	$405,753,451.45	$248,199,565.70
Internal rev.—income and profits tax	463,091,397.20	393,382,045.17	1,204,859,875.51	1,711,633,748.65
Misc. internal revenue	76,655,437.49	83,871,799.87	715,198,832.55	939,350,032.65
Misc. receipts, proceeds Govt.-owned securities, foreign obligations:				
Principal	157,918.19	....	1,156,907.64	878,500.00
Interest	4,428,085.74	....	130,023,763.63	23,621,843.97
Railroad securities	8,141,055.37	....	94,063,124.58	....
All others	168,907.85	262,270.72	43,663,251.42	25,898,595.14
Trust fund rcts. (reappropriated for investment)	2,037,366.86	9,683,100.69	19,914,639.66	35,008,529.03
Proceeds sale of surplus property	3,304,771.62	9,546,922.61	56,226,500.56	68,077,018.22
Panama Canal tolls, &c.	1,652,583.10	959,994.78	11,159,280.93	8,913,927.08
Rcts. from misc. sources credited direct to appropriations	5,243,178.28	....	55,821,788.14	....
Other miscellaneous	14,029,340.35	12,963,111.93	187,365,482.37	170,291,177.55
Total ordinary	$641,082,170.79	$550,757,683.19	2,923,206,893.34	3,231,572,036.19
Excess of ord. rcts. over total expr's chargeable against ord. receipts	280,147,122.76	198,740,346.41	214,833,910.93	327,824,991.60
Total ord. expr's	$310,472,948.03	$325,954,936.78	$2,424,409,782.41	$2,577,315,196.59

Exempt from all Federal Income Taxes

$250,000

CITY OF LIMA, OHIO

5% Sewer Bonds

Dated January 15, 1923 — Due Jan. 15, 1925 to 1936 incl.

FINANCIAL STATEMENT

Assessed Valuation, 1922 .... $30,125,020
*Total Bonded Debt (including this issue) $6,220,055
Net Bonded Debt 4,619,244

*Included in the debt statement are $2,104,162 Assessment Bonds for paving and sewers. They are obligations of the City, but the City is reimbursed by assessments levied against benefited properties.

Population (U. S. Census 1920) 41,308
" (Present Est. 1923) 44,000

Prices to yield 4.60—4.50%

R. M. GRANT & CO.
Incorporated
Boston — New York — Chicago

MIDVALE CO.
Nicetown, Pa.

MARKETS MADE AND QUOTED.

Circular on request

WEST & Co.

36 Wall St., N. Y. City. — 1511 Walnut St., Phila., Pa.

Members
Philadelphia Stock Exchange
New York Stock Exchange

American Power & Light Co.
Debenture 6s
To yield 6.25%
Circular on Request
Gillespie, Blagden & Rhinelander
Members New York Stock Exchange
120 Broadway Tel. Rector 6288

STATE OF ALABAMA
DISCOUNT BONDS
Steiner Brothers
[illegible] Liberty St., N. Y. Tel. Rector [illegible]

Bonds Legal for New York State Savings Banks selling at a discount
To yield 4.05% to 4.90%
MOREY & COMPANY
111 Broadway, N. Y. Tel. Rector [illegible]

Follow This Safe Investment Guide

Buy the investment chosen by conservative institutions which are the custodians of millions of dollars of the public's money—an investment so safe it is legal for trustees of widows' and orphans' funds. We refer to our Guaranteed First Mortgages and Certificates. On December 31, 1922, these were held by

58 Savings Banks
1,623 Trustees
6,391 Individuals
233 Charitable Institutions
22 Insurance Companies
20 Trust Companies

Send for our booklet
SAFETY LIMITS
Please specify Booklet E.C.-196

LAWYERS MORTGAGE Co
R. M. HURD, President.
Capital and Surplus $10,000,000
56 Nassau St., New York
188 Montague St., Brooklyn
165-01 Jamaica Ave., Jamaica
No Loss to Any Investor in our 38 Years of Operation and We Guarantee There Never Shall Be.

EXEMPT FROM FEDERAL INCOME TAXES

MUNICIPAL BONDS

BEAUMONT TEXAS

5% Direct Obligation Bonds
Due Oct. 1, 1928-54

Price to yield 4.70%

C. W. McNEAR & COMPANY
Established 1908
120 Broadway
NEW YORK

Yield 7% to 7.10% for 3-4-5-6 or 15 Yrs.

Two Attractive Investment issues and five maturities to choose from—

A First Mortgage Convertible Gold Bond? Constitutes an investment of high security; the obligation of an important company whose earnings for the last 5 years have averaged 5.40 times interest requirements of this issue.

A Serial Convertible Gold Note? The direct obligation of a company whose net assets equal 629% of these notes and whose net profits, last 4 years, have averaged nearly 5 times their interest requirements.

Full description of both issues on request for

Circular 48

George H. Burr & Co.
Equitable Building
New York
Boston, Philadelphia, Hartford, Chicago, St. Louis, San Francisco, Los Angeles, Seattle, Portland, O.

Exempt from All Federal Income Taxes

$360,000
MOBILE COUNTY
Alabama
Coupon 5% Bonds

Mobile County, second largest in the State of Alabama, includes the City of Mobile, which was founded in 1702 and is one of the most important industrial and shipping points of the South. Mobile County shows a 1922 Assessed Valuation of $66,125,448 and a Net Debt of $1,459,858, or less than 2¼% of the Assessed Valuation. Population, 1920 Census, was 100,117.

Due April 1, 1943

At 106.55 and accrued Interest
To Yield 4.50%

GEO. B. GIBBONS & CO.
INCORPORATED
MUNICIPAL BONDS
40 WALL STREET NEW YORK

Tide Water Power Company

8% Cumulative Preferred Stock

This highly successful public utility furnishes a diversified service to a combined population of about 100,000.

The Company has maintained an unbroken dividend record on its Preferred Stock for fourteen years and on its common stock for ten years.

Net Earnings for 1922 were 8.04 times Preferred Dividend requirements.

Write for Circular T1

A. E. Fitkin & Co.
141 Broadway, New York
Boston Los Angeles Chicago

PUSH PHONE PLANS FOR SOUTH AMERICA

International Company and Bankers Arrange for Sale of Common Stock.

PRELUDE TO FRENCH DEAL

Expansion Program Contemplates Taking Over of the Government-Owned System.

Details practically have been completed between New York bankers and the International Telephone and Telegraph Company to raise funds through the sale of common stock of the corporation for the extension of the telephone company's service into South America, according to information disclosed yesterday. The new financing will mark the beginning of a program which contemplates the eventual linking up of North and South American countries through an international telephone and radiograph system, the radio supplementing the telephone. It will also serve as a prelude to new financing within the next few months to take the French telephone system from Government control. Funds will be raised by French and American bankers.

The first financing in the Latin-American program will be under way within two weeks, according to statements by persons interested, when a block of the International Telephone and Telegraph Company's common stock will be sold here and in Cuba. Officials indicated that the offering would be restricted to immediate requirements in view of the telephone company's desire to follow a "pay as you go" policy. As a consequence the company now plans to concentrate primarily on its properties in the West Indies, which already are connected with telephone service in the United States through a new cable laid between Key West and Havana. The next step will be to develop properties in those South American countries from which concessions may be gained and eventually to develop those properties into one great system patterned after the American Telephone and Telegraph Company of the United States. The development, bankers pointed out, is still left to the future, but the headway already made in negotiations for the systems of Uruguay, Argentina and Chile have already impressed underwriters with the eventual possibilities.

Officers of the International Telephone and Telegraph Company were guarded in their comment on developments in the European field, but admitted that negotiations were being carried on with the Governments of France, Spain and Italy with a view to bringing their systems up to the American standard. Bankers, however, were less reticent and said that in France particularly negotiations had been carried to a point where a final settlement of details might be expected at any time.

In renovating and new construction, it was learned, American-made equipment will be used almost exclusively. The international corporation formed in 1920 to take over Cuban and Porto Rican properties has a close working relationship with the Western Electric Company, a subsidiary of the American Telephone and Telegraph Company, which manufactures telephone equipment. Through this working agreement the international also receives the benefit of advice as to American methods, the Western Electric Company's technical staff aiding the former company in solving its problems much the same as any other seller would help an important customer. There is, however, no relationship between the Western Electric or the American Telephone and Telegraph Company with the Latin-American concern in point of stock ownership.

The International Telephone and Telegraph Company at present has a half interest in the Key West-Havana cables by means of which it is now possible to telephone from New York City to Havana direct. This service, in times of jumping sugar prices, is particularly valuable to sugar growers of Cuba, who wish to keep in touch with the New York market.

The International company, of which Sosthenes Behn, a Cuban capitalist, is President, owns 91 per cent. of the common stock of the Porto Rico Telephone Company and 88 per cent. of the common stock of the Cuban Telephone Company. The consolidated earnings statement of the corporation and its subsidiaries for 1921 showed net earnings of $924,889 applicable to dividends and for 1922, $1,083,548.

President Behn is endeavoring to sign up one of several pending contracts for the expansion of the corporation. The following statement was, however, authorized by him via long distance from Cuba to the company's local office, 41 Broad Street:

"The policy of the International corporation in both existing and proposed operations has been to organize each subsidiary telephone system on a thoroughly national basis, with local directorates and operating officials of which a large majority shall be citizens of the countries in which service is rendered. Through this plan of organization the corporation has already established a distinct advantage in its negotiations for the taking over and modernization of existing telephone companies in the areas in which it proposes to conduct its principal operations."

General John J. Carty, Vice President of the American Telephone and Telegraph Company, said he was not familiar with the expansion program of the Latin-American corporation. "It will, of course, be very necessary," he said, "to have thorough modernization of local and telephone plants before any comprehensive system of international long-distance communication will be practicable."

NEW BOND OFFERINGS.

A Minneapolis Stock Land Bank and Other Issues Ready Today.

A new issue of $1,000,000 first stock Land Bank of Minneapolis 5 per cent bonds, dated May 1, 1923, optional May 1, 1933, and due May 1, 1943, will be offered this morning by Ames, Emerick & Co. at 103 to yield about 4.62 per cent to the optional date and 5 per cent thereafter. The bonds are secured by first mortgages on Minnesota and Iowa farms.

An offering of 40,000 shares of Class A stock of no par value of the Patterson Brothers Tobacco Corporation at $15 a share will be made by Morris & Smith this morning. The corporation, organized in December, 1922, now owns all of the capital stock of the Patterson Brothers Tobacco Company Trust and the entire capital stock of the Matoaka Tobacco Company, Inc., according to a statement by Malvern C. Patterson, President. The trust includes the good will and the brands formerly owned by the F. D. Ware Company of Richmond, Va. The new corporation will continue the operation of the plant in Richmond; will open executive offices in New York City and expects to open branch offices in the leading tobacco centres.

City of Ashland (Ky.) 4¾ per cent and 5 per cent sewer and improvement bonds, to the amount of $200,000 are being offered by Keane, Higbie & Co., Inc. The bonds are due serially 1932 to 1952 at prices to yield from 4.50 to 4.40 per cent.

FOREIGN EXCHANGE

General List of Rates Lower, Sterling Showing Conspicuous Weakness—Italian Alone Improves.

The resumption of business abroad yesterday brought a renewal of the selling of the European exchanges here, the net result of which was a series of sharp declines from Monday's final in the more important documents. Italian was the only exception to the general trend, bills on Rome improving to 5.02 cents from 4.97½, previously.

Sterling was the conspicuous feature of weakness, heavy offerings of commercial bills and purchases of dollars in London broke the rate for checks down to $4.66¾, almost a full cent under Monday's final, and lowest since Feb. 2. French bills were also freely offered, Paris selling off more than 11 points to 6.54 cents. Belgian, Holland and smaller European were heavy and lower. In the South Americans, the Brazilian milreis declined ¼ cent to 10.70 cents, weakness here being attributed to the currency reform which was recently broached for that country. Chinese were fractionally lower, while Canadian was firm.

In the subjoined table the quotation on sterling represents dollars and decimals of a dollar; all others represent cents and decimals of a cent. Quotations preceded by the decimal mark indicate a price measured in fractions of a cent.

TUESDAY, APRIL 3, 1923.

Range of Rates, Sight Exchange.

	High.	Low.	Final.	Monday's Final.
LONDON	$4.67¼	$4.66¾	$4.66¾	$4.67¼
PARIS	6.39½	6.54	6.56	6.65½
ROME	5.02	4.97	5.01½	4.97½
AMSTERDAM	39.31	39.26	39.27	39.37
BERLIN	.0047¾	.0047¼	.0047¾	.0048½
MADRID	15.34	15.30	15.31	15.35
STOCKHOLM	26.60	26.58	26.60	26.60

CLOSING RATES.

Parity of exchange is given as reported by the United States Mint, except in countries with a silver standard, where parity fluctuates with the price of silver.

Europe.

	Tuesday.	Monday.	Week Ago.	Year Ago.
STERLING—Par $4.86⅔ per sovereign.				
Demand	$4.66⅞	$4.67⅛	$4.68⅝	$4.39⅝
Cables	4.67⅛	4.67⅛	4.68⅝	4.40
Com., 60 days	4.64¼	4.65¾	4.66	4.36⅜
Com., 90 days	4.63⅝	4.64¼	4.65½	4.35¼
FRANCE—Par 19.3 cents per franc.				
Demand	6.56	6.65¾	6.55½	9.12½
Cables	6.56½	6.66¼	6.56	9.14
ITALY—Par 19.3 cents per lira.				
Demand	5.01½	4.97½	4.92½	5.29½
Cables	5.02	4.98	4.93	5.30
BELGIUM—Par 19.3 cents per franc.				
Demand	5.68½	5.68½	5.64½	8.46¼
Cables	5.67	5.69	5.65	8.47
GERMANY—Par 23.8 cents per mark.				
Demand	.0047¾	.0048¼	.0048	.31
Cables	.0047¾	.0048¼	.0048	.31
AUSTRIA—Par 20.3 cents per crown.				
Demand	.0014⅛	.0014¼	.0014	.01⅝
Cables	.0014⅛	.0014¼	.0014	.01⅝
CZECHOSLOVAKIA—Par 20.3 cents per crown.				
Demand	2.97½	2.97¼	2.97	1.87
Cables	2.97½	2.97¼	2.97	1.87
DENMARK—Par 26.8 cents per krone.				
Demand	19.06	19.14	19.18	21.15
Cables	19.10	19.16	19.20	21.20
FINLAND—Par 19.3 cents per finmark.				
Demand	2.74	2.74	2.76	2.00
Cables	2.74	2.74	2.76	2.00
GREECE—Par 19.3 cents per drachma.				
Demand	1.30	1.29	1.21	4.48
Cables	1.23	1.23	1.34	4.50
HOLLAND—Par 40.2 cents per florin.				
Demand	39.27	39.37	39.39	37.85
Cables	39.32	39.42	39.44	37.90
HUNGARY—Par 20.3 cents per crown.				
Demand	.02⅝	.02⅝	.02⅝	.12
Cables	.02⅞	.02⅞	.02⅞	.12
NORWAY—Par 26.8 cents per krone.				
Demand	18.05	18.06	18.09	18.35
Cables	18.07	18.10	18.11	18.40
POLAND—Par 23.8 cents per mark.				
Demand	.0024¼	.0023¾	.0023⅛	.02¾
Cables	.0024¼	.0023¾	.0023⅛	.02¾
RUMANIA—Par 19.3 cents per leu.				
Demand	.48¼	.48¼	.48⅜	.72
Cables	.48⅝	.48½	.48⅝	.72
SERBIA—Belgrade: Par 19.3 cents per dinar.				
Demand	1.01	1.02	1.03½	1.20
Cables	1.01	1.02	1.03½	1.20
SPAIN—Par 19.3 cents per peseta.				
Demand	15.31	15.35	15.38	15.45
Cables	15.33	13.37	15.40	15.47
SWEDEN—Par 26.8 cents per krona.				
Demand	26.60	26.60	26.60	26.13
Cables	26.62	26.62	26.62	26.18
SWITZERLAND—Par 19.3 cents per franc.				
Demand	18.45	18.49	18.47	19.44
Cables	18.46	18.50	18.48	19.46

Far East.

CHINA—Cents per silver dollar for Hongkong; per tael for Shanghai and Peking.

Hongkong, dem.	56.00	56.25	56.25	54.875
Hongkong, cables	56.125	56.375	56.375	55.00
Peking, demand	79.875	79.875	81.625	78.00
Shanghai, demand	76.13	76.38	76.50	73.625
Shanghai, cables	76.25	76.50	76.625	73.875

INDIA—Calcutta: Cents per rupee, nominally stabilized at one-tenth of a pound sterling.

Demand	31.38	31.38	31.44	27.81
Cables	31.50	31.50	31.56	27.93

PHILIPPINE ISLANDS—Manila: Par 50 cents per silver peso.

Demand	50.50	50.50	50.50	49.25
Cables	50.62	50.62	50.62	49.50

JAVA—Par 40.2 cents per florin.

Demand	39.50	39.50	39.50	38.00

JAPAN—Par 49.8 cents per yen.

Demand	48.50	48.53	48.44	47.43
Cables	48.625	48.65	48.56	47.50

South America.

ARGENTINA—Par 42.44 cents per Argentine paper dollar.

Demand	36.95	37.00	37.07	35.875
Cables	37.00	37.05	37.12	35.93

BRAZIL—Par 32.45 cents per paper milreis.

Demand	10.70	10.95	11.05	13.75
Cables	10.75	11.00	11.12	13.81

CHILE—Par 36.5 cents per paper peso.

Demand	12.25	12.55	12.65	10.68
Cables	12.30	12.60	12.70	10.70

PERU—$4.8665 per pound.

Checks	4.30	4.30	4.31	3.49
Cables	4.31	4.31	4.32	3.52

URUGUAY—Par $1.0342 per gold peso.

Demand	84.74	84.74	84.94	78.41
Cables	85.09	85.09	85.29	78.44

Canada.

MONTREAL—Par 100 cents per Canadian dollar.

Demand	98.22	98.22	98.28	97.14

Russian Currency.

Prices for prerevolution Russian ruble notes were as follows:
Par 51.40 cents per ruble.

	Bid.	Asked.
100-ruble notes, per ruble	.07⅛	.12⅛
500-ruble notes, per ruble	.02⅛	.02⅜

METAL MARKET REPORT.

These prices were quoted on the local Metal Exchange yesterday:

	Yesterday. Bid.	Yesterday. Asked.	Thursday. Bid.	Thursday. Asked.
Antimony	8.87½	9.12½	8.87½	9.12½
Quicksilver	70.00	...	70.00	...
Aluminum	26.00	27.00	26.00	27.00
Iron No. 2X silicon	...	34.25	...	34.25

Electrolytic copper was quoted at .17¼c on the New York Metal Exchange.

London quotations were:

	Yesterday. £	s.	d.	Thursday. £	s.	d.
Copper, spot	75	10	0	74	17	6
Copper, futures	76	5	0	75	15	0
Tin, spot	219	0	0	219	0	0
Tin, futures	219	15	0	219	10	0
Spelter, spot	36	2	6	36	7	6
Spelter, futures	36	0	0	36	5	0
Lead, spot	28	5	0	28	5	0
Lead, futures	28	5	0	28	5	0

APPRAISALS · REPORTS · INVESTIGATIONS
INDUSTRIALS · PUBLIC UTILITIES · NATURAL RESOURCES

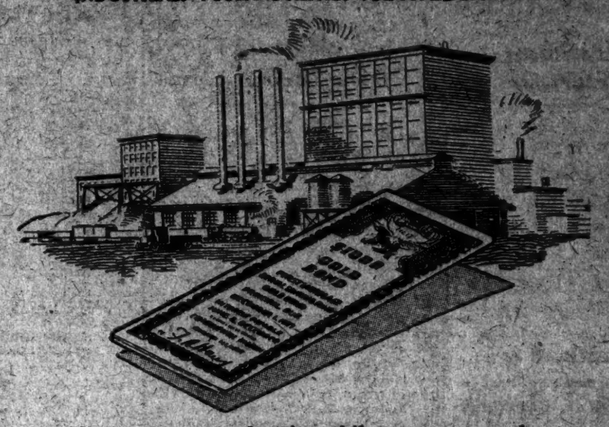

"The statements herein, while not guaranteed, are based upon information and advice which we believe to be accurate and reliable."

The scrupulous investment banker uses this phrase in security advertisements as a technical defense—not as a moral one.

He is as conscientiously concerned in the accuracy of his statements as you are, because upon them he is staking not only his money but his reputation for integrity.

He would not be content with the opinion of an undergraduate law student as to the legality of the issue—or with the estimate of a bookkeeper as to the earnings account.

Nor should he exercise less discretion in ascertaining the value of the physical properties pledged as security. Values are, in a sense, a narrow ridge with infinite possibilities for error on either side.

The appraisal of The American Appraisal Company guards against these errors by demanding that each dollar of value certified to be capable of specific proof. Ours is an organization schooled in the evaluation of billions of dollars of property, organized to so balance the human measurement of value as to make of an American Appraisal a statement of irrefutable accuracy.

To the banker it offers an authority for which he needs no defense—technical or moral. To the investor it offers a definiteness of facts which protects his interests and facilitates his choice of the securities offered him.

The American Appraisal Company
New York Office: 120 Broadway, Room 1615
Phone, Rector 7078

Atlanta, Baltimore, Boston, Buffalo, Chicago, Cincinnati, Cleveland, Detroit, Indianapolis, Los Angeles, Milwaukee, Minneapolis, New Orleans, New York, Philadelphia, Pittsburgh, San Francisco, St. Louis, Seattle, Syracuse, Tulsa, Washington

© 1923, The A. A. Co. The Canadian Appraisal Company, Ltd., Montreal, Toronto

New Issue

40,000 Shares

Patterson Bros. Tobacco Corporation

"Class A" Stock
(No par value)

Exempt from present Normal Federal Income Taxes

Transfer Agent
Empire Trust Company
New York City

Registrar
The Seaboard National Bank
of the City of New York

CAPITALIZATION
(after giving effect to present financing)

	Authorized	Outstanding
"Class A" Stock (no par value)	150,000 Shares	60,000 Shares
"Class B" Stock (no par value)	30,000 Shares	25,000 Shares

(All shares of stock, regardless of Class, share alike as to both dividends and assets. For five years the "Class A" stock will elect four, and the "Class B" stock will elect five of the nine directors.)

(No Preferred Stock - No Funded Debt)

For full information regarding this issue, reference is made to a letter received from Mr. Malvern C. Patterson, President of the Corporation, from which he summarizes as follows:

History and Business Patterson Bros. Tobacco Corporation was organized in December, 1922, under the laws of the State of Virginia and has acquired, among other things, all of the capital stock of Patterson Bros. Tobacco Company Trust. The latter was organized by the Patterson family—which since 1856 has been prominently identified with the tobacco industry and originated the Burley Blend smoking tobacco and cigarettes which included the famous Lucky Strike and Tuxedo brands—following the disposal of the stock of R. A. Patterson Tobacco Company to The American Tobacco Company, of which Malvern C. Patterson then became vice-president. Through the acquisition of all of the capital stock of Patterson Bros. Tobacco Company Trust (which owns the good-will and brands formerly owned by F. D. Ware Company, of Richmond, Va.) and the acquisition of the entire capital stock of Matoaka Tobacco Company, Inc., of New York, the new Corporation controls the manufacture and distribution of cigarettes and smoking tobaccos of which the Patterson and Ware brands are particularly well known in the northern and western parts of the United States and of which the Matoaka brands are becoming firmly established in Europe and the Far East.

Property Patterson Bros. Tobacco Company Trust, all of the capital stock of which is owned by the new Corporation, owns and operates a modern and well-equipped manufacturing plant in Richmond, Va., the production capacity of which is expected to be appreciably enhanced through contemplated further additions and betterments. The new Corporation has established an executive office in New York City and expects to open branch offices in the leading domestic and foreign tobacco centers. Especial attention is directed to its high-grade selling organization and to its constructive program of expansion both at home and abroad. Since the organization of the new Corporation sales have increased materially and the contemplated large-scale advertising campaign and improved distribution methods should enable the new Corporation to develop the existing business very substantially.

Earnings Net earnings from the manufacture and domestic sale of smoking tobacco and cigarettes for the current fiscal year are conservatively estimated at $300,000, equivalent to $3.50 per share on the outstanding stock, and the export business is expected to materially increase these earnings.

Management The same management which has successfully developed the business of Patterson Bros. Tobacco Company Trust and of Matoaka Tobacco Company, Inc., and which comprises men of long experience and the highest standing, will continue with the new Corporation.

The books of the Corporation and of Patterson Bros. Tobacco Company Trust have been audited by Messrs. R. G. Rankin & Co., Certified Public Accountants, New York City. All legal matters pertaining to the incorporation of the new Corporation and to this issue of "Class A" stock have been passed upon by Messrs. Rearick, Dorr, Travis & Marshall, Attorneys, New York City, for the Bankers, and by Mr. A. W. Patterson, Attorney, Richmond, Va., for the stockholders of Patterson Bros. Tobacco Company Trust.

We offer the above for subscription, subject to allotment, at

$15 per Share

for delivery on or about April 19, 1923.

We reserve the right to reject any or all subscriptions and to allot less than the amount applied for, and to close the subscription-books at any time without notice.

Descriptive circular will be furnished on request.

Morris & Smith
MEMBERS NEW YORK STOCK EXCHANGE
115 Broadway New York, N. Y.

While the accuracy of the above information is not guaranteed, we have obtained it from sources which we believe to be entirely reliable.

THE NATIONAL PARK BANK OF NEW YORK

214 Broadway

Organized 1856

TRANSACTS A GENERAL BANKING BUSINESS

Capital, Surplus and Undivided Profits—$33,000,000

Authorized to act as Executor, Trustee, Administrator, Guardian and in any other Trust capacity

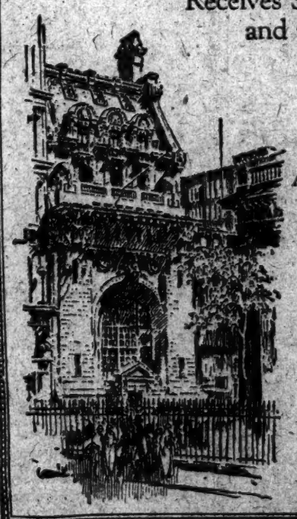

Receives Securities for Safe-Keeping and Collection of Income

Securities Sold and Purchased for Customers' Account

A highly developed Credit Information Service available to customers

Foreign Exchange, Commercial and Travelers' Credits issued—Correspondents in all principal cities of the world

Safe Deposit Vaults at moderate rental

Mahlers Bank
Member Amsterdam Stock Exch.
AMSTERDAM, HOLLAND
All business in Dutch and Dutch-Indian shares and bonds transacted. Checks and cable transfers. Deposits in Dutch and foreign currencies.
We specialize in internationally quoted stocks and bonds. Correspondence cordially invited.
TELEGRAMS:
STEADYON, Amsterdam—for stocks and bonds.
SPEEDINGIT Amsterdam—for foreign exchange business.

The Bank of Canton, Ltd.
NEW YORK AGENCY, 1 WALL ST.
A Chinese Bank conducted by natives, transacting a banking business of every description with the Far East. Bills, checks and other documents collected.
HEW FAN UN, Agent
TELEPHONE WHITEHALL 8840-1831
Inquiries and correspondence invited.

Trustee Executor
THE FARMERS' LOAN and TRUST COMPANY
Chartered 1822
16-22 William St.
Branch: 475 Fifth Ave., New York
Administrator LONDON Guardian

Buyers of Bills and Sellers of Drafts and Cable Transfers on SOUTH AFRICA and AUSTRALASIA.
National Bank of South Africa
Limited
New York Agency, 48 Beaver St.
Leopold R. Morgan, Agent.

Demand Poor's Ratings

BONDS

Investment Securities

F. S. Smithers & Co.
Members New York Stock Exchange
19 Nassau St. New York

CANADIAN BONDS

BELL TEL. CO. OF CANADA 1st 5s, 1925
LAURENTIDE POWER CO. 1st 5s, 1946
MONTREAL PUB. SERVICE CO. 1st 5s, 1949
MONTREAL TRAM. & POW. CO. 6½s, 1924
PROVINCE OF ALBERTA 5s, Jan. 1948

Private Wires to CHICAGO MONTREAL TORONTO

JENKS, GWYNNE & CO.
15 BROAD ST. TEL. HANOVER 7424
MEMBERS N.Y. STOCK EXCHANGE
AND N. Y. COTTON EXCHANGE

PUBLIC UTILITIES

"Our economic existence is dependent on this mighty group of Public Servants."

Our Booklet sent upon request.

WARE & CO.
61 Broadway, New York.
Members New York Stock Exchange
REAL ESTATE TRUST BLDG.
PHILADELPHIA

We Own and Offer Subject to Previous Sale:

$5,000

PRINCETON LIGHT, HEAT & POWER CO.

First and Refunding Sinking Fund Mtge. 6s, Due Feb. 1, 1950. Price 96 and interest; yield 5.40%. Rated "A."

Total authorized issue $350,000; outstanding $154,500; reserved for additions and improvements at 60% of cost $50,000; retired by Sinking Fund $45,500. Subject to call at 105 and interest on any interest date on three weeks' notice.

Secured by a first mortgage on plants supplying electricity to Princeton, Hopewell, Blawenburg, Stoutsburg, Rocky Hill, Kingston, Monmouth Junction, Dayton, Cranbury and vicinity and gas to Princeton. Mortgage contains tax free covenant.

ISAAC STARR, JR., & CO.
Members Philadelphia Stock Exchange
New York Cotton Exchange.
N. E. Cor. 16th and Sansom Streets, Philadelphia.

Municipal Bonds
Canadian Bonds
Public Utility Bonds
for Investment
DOILEY & AUSTIN
—INVESTMENT BONDS—
141 BROADWAY, NEW YORK
TELEPHONE RECTOR 8360

Stocks—Bonds.
Inquiries Invited.
MAC ARTHUR & CO.
Members New York Stock Exchange
66 Broadway New York

BUSINESS FAILURES IN MARCH INCREASE

Bradstreet's Reports a Total of 1,696, Which Is 8.5 Per Cent. Above February Figures.

LIABILITIES ARE $48,977,818

Failures This Year Have Dropped 125 Per Week Below First Quarter Last Year.

Business failures in the United States during March numbered 1,696, according to Bradstreet's compilation. This is an increase of 8.5 per cent. over the short month of February. Liabilities were also larger than were reported in February, but were much smaller than the liabilities reported in the same month last year.

The record of business failures and liabilities for the first three months of this year compared with last year follows:

1923.	No.	Assets.	Liabilities.
January	2,003	$28,246,370	$43,597,775
February	1,563	18,848,274	28,148,525
March	1,696	26,029,482	48,977,818
First quarter	5,462	$73,119,026	$120,724,118
1922.	No.	Assets.	Liabilities.
January	2,732	$60,216,122	$105,773,899
February	2,072	41,550,927	66,922,618
March	2,207	36,362,159	61,768,569
First quarter	7,001	$143,140,008	$234,465,086

The following table gives the records of number, assets and liabilities of those failing in the first three months of each year back to 1905:

	Failures.	Total Assets.	Total Liabilities.
1923	5,462	$73,119,026	$120,721,115
1922	7,001	143,140,008	234,465,086
1921	4,933	131,853,430	232,768,120
1920	1,441	17,051,563	30,689,751
1919	1,547	12,726,308	23,405,868
1918	3,060	20,128,088	40,640,244
1917	3,821	25,558,408	45,047,844
1916	6,044	25,702,343	55,386,961
1915	6,118	40,767,183	105,831,838
1914	4,195	44,778,108	91,516,838
1913	3,915	32,872,915	64,832,843
1912	4,010	28,459,028	52,907,305
1911	3,652	33,771,775	53,094,949
1910	3,502	22,487,532	45,452,644
1909	3,312	18,732,542	39,247,955
1908	4,187	68,858,891	111,906,509
1907	2,628	29,208,000	38,403,899
1906	2,782	16,301,616	34,966,190
1905	2,941	15,940,295	29,083,209

Commenting on the record, Bradstreet's says:

"The March and first quarter returns of failures and liabilities confirm the weekly reports which have shown a swift ebbing of the tide of failure since the first of this year. The number of failures this year has dropped 125 per week below the record total in the first quarter of last year.

"Liabilities for March totaled $48,977,808, an increase of 23 per cent. over February, but a decrease of 6 per cent. below January, and 20.7 per cent. below February a year ago. For the first quarter of this year liabilities total $140,721,115, a decrease of 40 per cent. from the record first quarter of 1922, while 33 per cent. larger than in the first quarter of 1915."

American Glue Earnings Fall.

The American Glue Company reports net earnings of $2,831 for 1922, after expenses, interest and depreciation. This compares with net earnings of $317,960 in 1921. Allowing for Federal taxes, there was a net income of $237,810, which after preferred dividends was equal to $2.91 a share earned on the $4,567,000 capital common stock outstanding, against net income of $496,110 in 1921, which was equal to $8.82 a share after preferred dividends.

Bank & Trust Co. Stocks
McCLURE, JONES & REED
Members New York Stock Exchange
115 Broadway Phone Rector 3821

Morgan, Livermore & Co.
Members New York Stock Exchange
71 Broadway - - New York

Investment Securities
ESTABLISHED 1873
PRINCE & WHITELY
MEMBERS N. Y. STOCK EXCHANGE
52 Broadway, New York

Credit Insurance

REMEMBER, the protection you need for your credit accounts is the protection afforded and guaranteed by the great resources and established reputation of the

WORLD'S LARGEST SURETY COMPANY

Capital . . $10,000,000
Assets over $31,000,000

Nationalize your credits

Three Free Aids to Collections accompany every policy

Ask us for particulars

NATIONAL SURETY COMPANY

WM. B. JOYCE, *Chairman* E. A. ST. JOHN, *President*
E. M. TREAT, *Vice-President*

115 BROADWAY NEW YORK

CUSTOMS RECEIPTS TOP ALL PREVIOUS RECORDS

Exceeded Highest Previous Monthly Figure by $9,000,000 —Means Larger Imports.

WASHINGTON, April 3.—Customs receipts for March, totaling $42,173,000, broke all records. The nearest previous approach to that figure was in September of last year, when $33,135,000 was paid in import duties.

The heavy import payment for March made the total for the first nine months of the current fiscal year $405,758,000, or almost $175,000,000 greater than for the corresponding period in the year ending last June 30. Duties collected in the last fiscal year, however, were paid under rates levied largely on the Underwood law, although some of them were carried in the emergency tariff then in effect.

With payments of more than $400,000,000 already in the Treasury, customs officials were optimistic today regarding the year's total under the Administration's new tariff law, predicting receipts of $550,000,000 or greater for the twelve months. Their original estimate and the one used during debate of the present law in Congress was about $450,000,000 receipts, but the estimate later was increased as the duties began to show rapid increase, first to $480,000,000 and later to $500,000,000.

Government officials concerned with the nation's trade as well as the revenues derived from the duties levied at the custom houses were studying the March receipts carefully today in an effort to analyze the nature of the country's import trade. Most of them believed it would be several weeks before they could determine the full meaning of the heavy March imports because detailed figures on the classifications of imports were not yet available. All agreed, however, that the March receipts showed a definite trend upward in imports. They were unable to state what particular American manufactures were most affected by the heavy shipment into this country from abroad.

CAN'T CUT RATES ON OILS.

Western Lines' Petition Is Refused by I. C. C.

WASHINGTON, April 3.—Permission was refused today to the Western transcontinental railroads to reduce freight rates on vegetable oils moving from Pacific Coast ports to Chicago and adjacent territory by 10 cents a 100 pounds.

The Interstate Commerce Commission sustained the contention of Eastern railroads that the step would constitute unfair competition and in addition held that the resulting rate would be too low to compensate the Western carriers for the expense in handling the shipments.

During the war, the decision pointed out, a heavy import trade in cocoanut and other oils suitable for soap making and food preparations was built up between the United States and Pacific Islands. The product may be brought to Middle West manufactories either through Atlantic or Pacific ports, and railroads in the East and West have vied with each other to obtain the traffic.

"Destructive competition may afford a temporary benefit to the shippers particularly interested," the commission's decision held, "but this does not compensate for the far-reaching and serious adverse effect upon the interests of the carrier and of the shipping public as a whole.

"The present record does not justify an absolute finding that the suspended rates would be non-compensatory, although it is strongly persuasive as to the correctness of a conclusion to that effect. Where such a suspicion is raised and not satisfactorily refuted, even though the proposed rates are not shown to be otherwise unlawful, we do not conceive that our power under the law is so limited that we may not prevent the rates from becoming effective."

In previous decisions, the commission pointed out, it has held that the establishment of a rate on given classes of traffic so low as to incur losses to the carrier would jeopardize the rates on a large volume of other traffic by which carriers would have to make up losses.

Bridgeport Machine Issue Oversold.

The offering of 70,000 shares of common stock of the Bridgeport Machine Company was oversubscribed yesterday, according to an announcement by Tobey & Kirk, within a few minutes after the opening of the books.

SOURCES OF LAST YEAR'S MERCHANDISE IMPORTS

Every Country From Which Reports Came Sent More to Us in 1922 Than 1921.

WASHINGTON, April 3.—American imports during 1922 totaled $3,112,648,772, as compared with $2,509,147,570 in 1921. All countries for which statistics are compiled by the Commerce Department sent more goods to this country during 1922 than in 1921, though the greatest increase proportionately was in imports from Europe.

Together with the yearly totals the department also gave out today the import figures for December, showing a total of $238,403,506, as compared with $237,105,595 for December, 1921.

The import returns for the last year showed the following details of the origin of the importations, compared with 1921:

By Continents.

	1922.	1921.
Europe	$901,886,794	$784,942,006
North America	882,450,529	774,940,182
South America	358,748,859	265,829,060
Asia	526,367,416	417,863,327
Oceania	46,516,791	35,408,700
Africa	64,957,544	40,373,522

By Countries.

United Kingdom	256,927,197	238,796,839
France	143,906,889	141,886,117
Germany	117,463,872	80,879,043
Italy	68,930,021	62,280,990
Japan	264,280,138	261,287,000
China	134,809,106	101,135,011
Russia in Europe	266,835	136,848
Canada	364,026,424	335,441,006
Belgium	56,903,160	52,245,501
Spain	28,668,881	28,150,997
Sweden	33,390,934	19,765,767
Mexico	132,087,844	119,290,188
Cuba	263,946,897	230,381,000
Dominican Republic	4,842,498	14,114,142
Argentina	85,677,952	69,025,000
Chile	20,714,497	46,035,143
Brazil	120,382,816	98,226,200
Colombia	36,064,459	43,076,505
Peru	15,873,125	14,733,239
Uruguay	18,602,049	12,512,248
Venezuela	13,925,500	11,995,139
Central America	31,148,967	35,467,258
Philippines	61,743,480	52,161,812
Ecuador	7,402,460	5,259,730

Our trade balance with Europe and South America and with certain individual European countries during the calendar year 1922 makes the following comparison with 1921 and 1913:

EUROPE.

	1922.	1921.	1913.
Exports	$3,086,417,890	$3,864,899,898	$1,459,576,883
Imports	901,396,734	784,942,006	694,066,108
Excess exports	$2,085,018,556	$3,080,956,955	$764,807,289

SOUTH AMERICA.

	1922.	1921.	1913.
Exports	$426,074,921	$373,225,388	$149,514,626
Imports	358,748,859	265,829,060	108,229,005
Excess imports	$132,673,772	$22,207,557	$41,044,370

GREAT BRITAIN.

Exports	$865,580,355	$642,114,454	$490,782,309
Imports	256,927,197	238,796,839	271,954,987
Excess exports	$488,653,158	$703,317,616	$218,777,471

FRANCE.

Exports	$266,984,841	$224,090,107	$158,982,526
Imports	143,906,889	141,886,117	136,853,983
Excess exports	$124,156,952	$83,025,596	$16,088,643

GERMANY.

Exports	$316,113,877	$372,380,322	$351,930,841
Imports	117,463,872	80,279,943	184,211,352
Excess exports	$198,650,505	$292,100,379	$167,719,189

Eastman Kodak Annual Bonus.

Stockholders of the Eastman Kodak Company at the annual meeting yesterday approved the recommendation of the Directors calling for the payment of a wage bonus to all employes on July 1. This will be the twelfth year of the bonus and makes a total of $9,380,000 in extra cash paid to employes since 1911. The stockholders elected four Directors: Walter S. Hubbell, George H. Clark, Daniel E. Evarts and C. E. Kenneth Mees, to serve for three years. Retiring Directors were re-elected.

Southern California Edison Report.

An increase of more than one million dollars was shown in the net income of the Southern California Edison Company for last year when compared with the previous year, according to the annual report. The net income for 1922 was $4,467,577, as compared with $3,444,027 in 1921. The gross income for 1922 was $16,952,225, contrasted with $16,645,722 the previous year, while the report shows a surplus, for 1922 of $758,009, as compared with $685,641 in 1921.

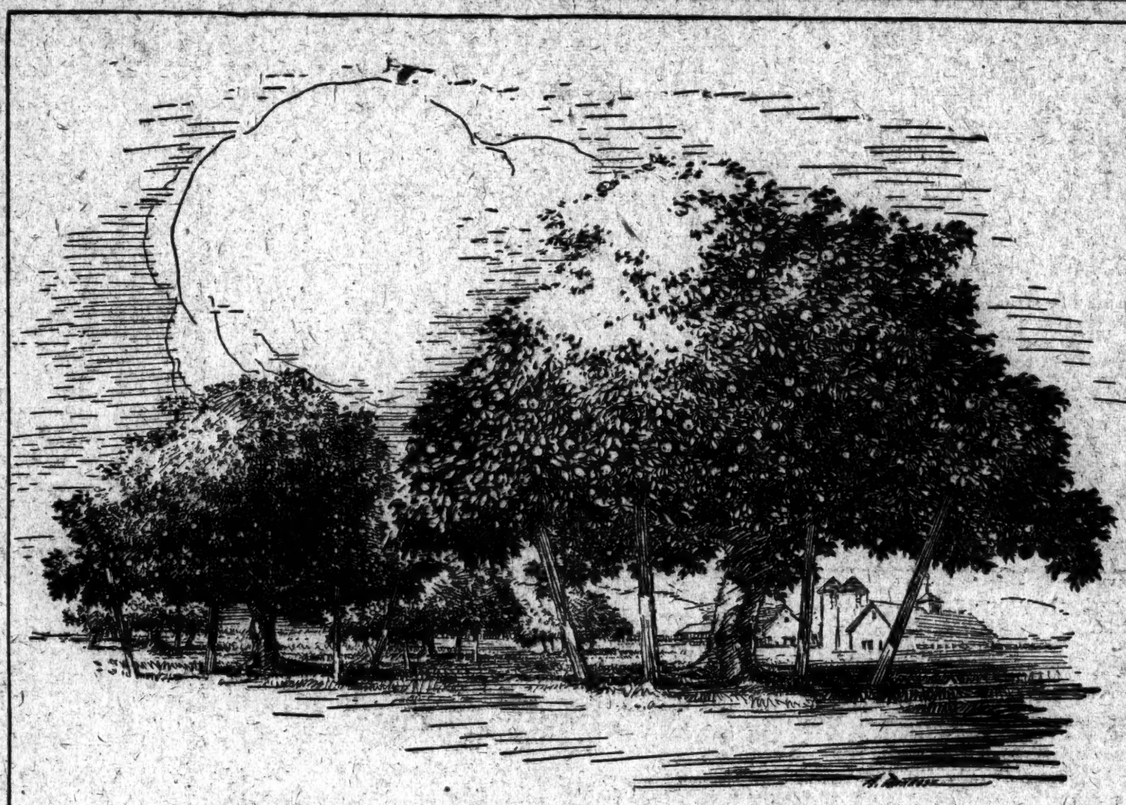

Jones braced his trees

JONES *might* have spared himself the trouble. The limbs *might* not have broken. He *might* have taken a chance. But broken limbs produce no profits. And taking chances often fails to pay dividends.

Similarly it is dangerous to take chances with the handling of transfers of corporate stocks and the keeping of the necessary legal records. Even a slight mistake may have unhappy consequences. Absolute accuracy is demanded. Long training is required. Clerks must keep posted on ever-changing laws. The transfer of a single lot of stock may involve the knowledge of laws in half a dozen states.

Do you appreciate that a corporation is legally liable if it makes an error in the transfer of its securities?—and errors are matters of everyday occurrence!

Corporations now realize that the maintaining of clerks or departments for properly handling transfer work is costly—and involves taking needless chances.

If you are handling your own transfers, it may pay you to brace this branch of your business.

Corporations who have turned over their transfer work to the Seaboard National Bank can report to you these results:

Valuable men released for other duties; records of stock ownership kept with assured accuracy; changes in ownership immediately recorded; stockholder lists quickly accessible; a comfortable sense of security because the work is in strong, capable hands;—and not least important, the saving of tidy annual sums.

▼

If you are interested in this modern method of handling stock transfers, we shall be glad to have you get in touch with our Trust Department, either in person, by mail, or phone, Rector 5311.

What does a transfer agent do?

The Seaboard, as a transfer agent, does any or all of, or more than, the following:

(1) Prepares and delivers stock certificates; (2) opens and maintains stock ledgers and records of issue to comply with all legal, business or Stock Exchange requirements.

(3) Gives receipts for stock certificates surrendered for transfer; (4) examines and verifies endorsements; (5) verifies the payment of all taxes; (6) makes proper issue and delivery of the new stock certificates; (7) keeps constantly posted on changing laws.

(8) Prepares stockholders lists for annual meetings, dividends and other purposes; (9) mails all proxies and notices and tabulates the signed proxies upon their return; (10) acts as dividend disbursing agent; (11) provides inspectors and judges for stockholders' meetings; (12) prepares, signs and mails all checks; (13) verifies the right to subscribe for new stock issues; (14) receives the subscription payments.

TRUST DEPARTMENT

The Seaboard National Bank
OF THE CITY OF NEW YORK

Mercantile Branch: 11 BROADWAY, *at Cedar Street*

Main Office BROAD AND BEAVER STREETS

Uptown Office 20 EAST 45TH STREET *Near Madison Avenue*

Conservative Mortgages at 5¾%

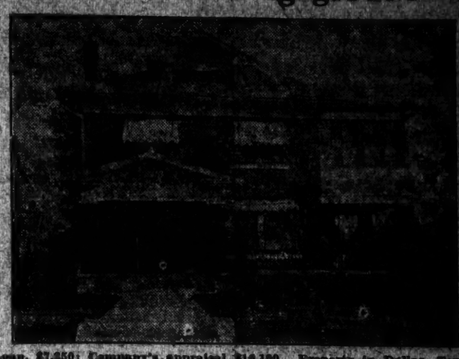

Loan, $7,250; Company's Appraisal $10,180. Property in Dallas, Texas.

DALLAS: Founded 1841; Population 158,976; Bank Clearings (1922) $1,419,062,000; Bank Deposits $171,605,000; Assessed Valuation of Real Estate (50% of actual value) $128,881,050.

First Mortgages on property of the above type in this and other cities are offered to investors to net 5¾%. PARTICIPATION CERTIFICATES in multiples of $100. Book M-1 showing mortgages in various cities, sent on request.

UNITED STATES MORTGAGE & TRUST COMPANY

Capital, Surplus and Undivided Profits $7,100,000

55 Cedar Street, New York

Complete Banking and Trust Service

Suppressing the "Whiskey Rebellion"

THERE was no Eighteenth Amendment in 1794, but a serious situation confronted the new United States Government in connection with a tax of 7 cents a gallon on distilled spirits. As a result of Hamilton's Excise Bill, an insurrection was started in Western Pennsylvania where the manufacture of whiskey was chiefly carried on, and its leaders proclaimed the overthrow of the Government.

On September 25, 1794, President Washington called for volunteers and on September 28, 1794, Oliver Wolcott, who had succeeded Alexander Hamilton as Secretary of the Treasury, wrote to the Bank of New York as follows:

"My confidence in the public spirit of the Bank of New York and in its disposition to aid the government in a critical conjuncture leads me to have recourse to your Body for the further supply of which the Treasury stands in need—I therefore request from you a loan of Two Hundred Thousand Dollars."

The Bank of New York made the loan. The insurrection faded helplessly and bloodlessly away. To-day, even with the Eighteenth Amendment in effect, taxation of distilled spirits remains a part of the fiscal policy of the United States.

Bank of New York & Trust Co.
Capital, Surplus and Undivided Profits over $15,000,000
Banking Office 48 Wall Street *Trust Office* 52 Wall Street
Madison Avenue Office at 63rd Street

The New York Trust Company

Capital, Surplus & Undivided Profits - - - $27,500,000

COMMERCIAL BANKING
FOREIGN BANKING
CORPORATE AND PERSONAL TRUSTS

100 Broadway 57th St. & Fifth Ave.

A VALUATION ENGINEER

with an unusual record in reorganization work and executive banking wishes to associate himself with a large corporation or underwriting house. He has had a wide experience in the successful financing of corporations and in Government engineering work. The opportunity sought is one where the services of a big-calibred executive are required.

P 233 Times.

STOCK BROKERAGE FIRM

of long standing can use the services of a man with ideas and initiative, capable taking charge of the production department of the business. State experience, former connections and salary.

Address
H. 32, Journal of Commerce.

Partnership Desired in Stock Brokerage Firm.

We have a client with initiative and constructive ideas, including distribution of securities, who desires to acquire an active partnership in established Stock Brokerage Firm. Replies treated in strict confidence. Address "Attorneys," V 691 Times Downtown.

American Surety Co.
Bank of Commerce
Bankers Trust Co.
Chase National Bank
Continental Ins.
Equitable Trust Co.
First National Bank
Great American Ins.
Home Insurance
Irving-Columbia
National Surety Co.
New York Trust Co.
Niagara Insurance
Westchester Ins.
Bank and Insurance Stock Booklet Sent on Request
Gilbert Eliott & Co.
Members New York Stock Exchange
60 Exchange Place New York
Tel. Bowling Green 8190.

Meridian Terminal
1st 4s, 1955
Chattanooga Station
1st 4s, 1957
Gulf Terminal Co.
1st 4s, 1957
Athens Terminal Co.
1st Guar. 5s, 1937
Savannah & Statesboro
1st 5s, 1953
Weatherford Min.Wells & N.W.
1st 5s, 1930
Cohoes Power & Light
1st 6s, 1929
Wolff & Stanley
72 Trinity Pl., New York
Telephone Rector 2920

Mo., Kansas & Tex. Railroad
Small Bonds—Bond Scrip
Stock Scrip
Kirby Lumber Com. & Pfd.
Wm. C. Orton & Co.
54 Wall St., N. Y. Tel. Hanover 9690-9697

J. K. Rice, Jr. & Co. Buy & Sell
American Cyanamid
Jas. Butler Grocery
Cushman's Sons, Inc.
Lord & Taylor
Mass. Cotton Mills
Winchester-Simmons
J.K.Rice, Jr.&Co.
Phones 4000 to 4010 John. 36 Wall St., N. Y.

S. O. California Rights
Oil Lease Development
Durant of Delaware Escrow
Zieley Processes
Indiana Service Com. & Pfd.
Noiseless Typewriter
Bought, Sold & Quoted
C. C. Kerr & Co.
2 Rector St., N. Y. Phone 6780 Rector

Foundation Co.
COMMON
Piggly Wiggly Stores
CLASS "A" STOCK
KIELY & HORTON
40 Wall St. New York.
PHONES: JOHN. 6350-4114.

Springfield Body CORPORATION
Bought—Sold—Quoted
R. S. DODGE & CO.
Members N. Y. Curb Exchange
74 B'way. Phone Bowling Green 1270

Childs Co.
Foundation Co.
Stone, Prosser & Doty
52 William St., N. Y. Hanover 7728

Continental Gas. & Elec. 5s, 1927
Northern States Power Com. & Pfd.
Standard Gas & Elec. Com. & Pfd.
H. M. BYLLESBY & CO.
Private Wires Chicago & Boston
111 Broadway Phone Rector 6700

Winchester-Simmons Common & Preferred
Minton & Wolff
Broad 4377 30 Broad St.

COTTON UP SHARPLY AS PRESSURE LIFTS

Buying by Mill Interests Stops Decline of Approximately Two Weeks' Duration.

After two weeks heavy and general liquidation, cotton turned sharply yesterday. With a decline of 3 cents at a season of the year when the whole question of the next crop has still to be determined, mills became more active on the buying side. When a recovery of $2 a bale showed that pressure of liquidation had lifted, various outside interests returned with decided effect on the course of prices. Once over 28 cents for July, the market gained momentum and another 40 points was added to the advance in afternoon trading. More contracts were taken from the ring by commission houses than for ten days past. Late months rose in sympathy with near positions, quotations ending at an advance of 31 to 77 points. Spot sales aggregated 8,000 bales, largest single day's business in some time, and at an advance of 50 to 70 points.

Action of Liverpool, following a four-day holiday, proved a steadying factor. Instead of a half cent decline on July, prices showed a slight advance. This brought May fully 80 points over New York instead of actually below the local level as occurred recently. Covering by a foreign interest caused an opening upturn of 30 points which induced scattered liquidation from commission house sources. A decline in securities had an unsettling effect on the market later in the morning, most of the advance being lost. But weather conditions were a sustaining factor and when the tone displayed a greater degree of resistance mills began to call cotton more freely. The fact that prices had declined materially the past two weeks led many trade interests to fix prices on cotton for delivery the coming few months. Many houses have obligations with mills still outstanding, based upon either the May or the July position, and more active buying resulted in an increase in the May premium. All domestic mills are still running full time, indicating that additional purchases will be required before new cotton is available. With this outlook, coupled with the strength in May, the whole market started on an upward movement shortly after midday.

As considerable liquidation in outside accounts had taken place of late, the appearance of more demand found selling pressure greatly reduced. At first May contracts were available as the price approached 28¢ cents and July toward 28 cents. But when it became evident the supply was not large enough to halt the rise, local operators turned vigorously to the buying side. This ran May up sharply, with July going through 28 cents. Execution of several large outside buying orders rushed old crop positions up 30 to 80 points. New Orleans moved upward with equal rapidity. Though attended with frequent reactions of 10 points or more, the tone continued to display resistance and every setback met buying orders. So much depends upon a favorable start this year that continued unsettled weather provides a factor of decided importance. While there is still ample time for conditions to change, heavy rains are retarding planting operations. Memory of last April, with its constant rainfall and resulting reduction in acreage contemplated, is still fresh in the minds of the trade. Late trading carried July to 28.40, a rise of nearly $4 a bale, while May sold 87 points from closing figures of the previous day. Heavy trading characterized the afternoon market with final prices at about best figures of the session.

Yesterday's quotations follow:

	Open.	High.	Low.	Close.	Prev. Day.
May	28.05	29.17	28.38	29.07@29.10	28.30
July	27.84	28.40	27.65	28.34@28.38	27.62
Oct.	25.37	25.60	25.18	25.54@25.59	25.22
Dec.	24.80	25.12	24.67	25.10	24.80
Jan.		24.83	24.45	24.75@24.80	27.44

The local market for spot cotton was steady, 29.30c, 75 points advance, for middling upland.

Southern spot markets were: Galveston 29.20c, 70 points advance; New Orleans 28.50c, 50 points advance; Savannah 28.60c, 60 points advance; Augusta 28.44c, 60 points advance; Memphis 29.00c, unchanged; Houston 29.00c, 65 points advance; Little Rock 28.75c, 25 points advance.

Yesterday's cotton statistics were:

	Yesterday.	Last Week.	Last Year.
Port receipts	8,970	16,858	26,026
Exports	6,000	16,250	37,414
Exports, season	4,341,581	3,990,317	4,266,297
N. Y. stocks	55,536	54,362	83,846
Ports stocks	603,480	639,329	1,054,921
N. Y. arrivals	157	575	865

Liverpool cables: Spot cotton quiet, 15 points advance, 14.95d for middling. Sales 6,000, American 3,000. Imports 2,000. Futures opened steady, 7 to 12 points decline. Closed steady, 2 to 6 points advances. Prices, May 14.62d, July 14.47d, October 15.59d, December 15.25d, January 15.19d. Manchester: Yarns quiet, net steady. Cloths quiet.

MUST TELL STOCK POSITION.

Consolidated Exchange Asks Report From All Members.

The Consolidated Stock Exchange of New York yesterday called upon all its members to make a report to the Ways and Means Committee showing their stock position as of the close of business March 29.

"The call for statement of stock position of our members doing a commission business follows up the financial questionnaire which was sent out by the Exchange the first of the year," President W. S. Silkworth said. "The statement calls for the number of shares of stock long and short, the number of shares in box, the number of shares loaned and borrowed on the floor, the number of shares in bank loans, the number of shares failed to receive and to deliver and the number of shares with other brokers. The statement will be closely scrutinized by the Ways and Means Committee.

"Calls for stock position will be sent out at different periods during the year as will the questionnaire. We feel that they will enable the Exchange to keep closer supervision over its commission houses than it has ever had before, and also will give the public the greatest assurance of protection in its dealings with members of the Consolidated Stock Exchange."

VULCAN DETINNING PROFITS.

Net Earnings Were $154,931 Last Year, Against $889 in 1921.

The Vulcan Detinning Company for last year reports net profits of $154,931, after charges and reserves for depreciation, taxes and other charges. This is equal to $8.51 a share earned on the combined preferred A and preferred stock, of which there is $2,419,400 outstanding. In 1921 the company reported net profits of $889, equal to 3 cents a share on the same amount of stock. The detailed report follows:

	1922.	1921.
*Sales	$1,474,653	$1,238,585
Expenses, dep., &c.	1,301,180	1,254,188
Balance	$173,523	†$25,628
Other income	32,372	26,513
Other income	$205,895	$889
Res. for tax, &c.	50,964	.....
Net profit	$154,931	$889
Preferred dividends	42,839	43,339
Surplus	$163,556	†$41,450

*After inventory adjustment. †Loss.

In the last three months of 1922 the company reported net profits of $54,695 after all charges, including reserves for depreciation and taxes, against $52,120 in the last quarter of 1921.

TEXAS & PACIFIC COAL & OIL.

Reports Net Income of $2,077,736, Equal to $2.45 a Share.

The Texas and Pacific Coal and Oil Company reports gross earnings of $7,316,287 for last year, against $9,227,910 in the previous year. After payment of all expenses and reserves for depreciation, there was left a balance of $2,077,736 available for the 8,448,048 capital stock of $10 a share par value outstanding, or the equivalent of $2.45 a share. In 1921 the company reported net income of $2,077,519 after the same deductions, equal to $2.46 a share.

The detailed income account for 1922 and 1921 follows:

	1922.	1921.
Gross earnings	$7,316,287	$9,227,910
Operating expenses	2,894,476	3,737,186
Operating profits	$4,421,811	$5,490,724
Other income	296,154	561,021
Gross income	$4,717,967	$6,051,745
Depreciation, &c.	2,640,231	3,974,226
Net income	$2,077,736	$2,077,519
Dividends paid	844,561	1,005,999
Surplus	$1,233,175	$1,071,520

Stallman Counsel for Trunk Lines.

M. M. Stallman of Newark, N. J., has been retained by the twelve trunk lines serving New York territory to represent them as general counsel in the development arising out of the Port Authority's plan for the connecting of terminal facilities of New Jersey, Manhattan and Long Island by means of a belt line system with trucks as auxiliary aids. Mr. Stallman will present the railroad views at a conference to be held tomorrow at the Chamber of Commerce of the State of New York.

WEATHER SWAYING MARKET FOR WHEAT

Outside Interest Is Small, but Prices Go Up a Trifle on Short-Crop Reports.

Special to The New York Times.

CHICAGO, April 3.—While continued unfavorable crop reports on wheat come from the Southwest, the outside trade is not sufficiently large to carry the market very far in either direction. Prices averaged higher today and finished at a net gain of ¼@⅜ cent, after a range of ⅛@1⅛ cent, the latter on May. Longs in May sold freely at times and in many instances replaced with purchases of the July.

Local traders were not as bullish as of late on account of the forecast for unsettled weather in the Southwest. But no rain fell where most needed in that territory over night and a report made by Kansas City statistics held that there was a probable loss of 2,000,000 acres in thirty-nine counties, with 3,200 acres more needing rain. Cromwell expresses confidence that Kansas will lose 3,000,000 acres.

Clement, Curtis & Co.'s crop report, compiled by Nat C. Murray, former chief statistician of the Department of Agriculture, estimated the Winter wheat crop at 595,000,000 bushels, compared with 586,000,000 bushels harvested last year and a ten-year average of 566,000,000.

The condition, 78.5 against 79.5 in December returns, indicates that from 8 to 10 per cent. of the acreage seeded last Fall will be abandoned, everything depending on whether the dry sections in the Southwest get rain.

Export demand was fair, with sales of 500,000 bushels, largely to the Continent. Cash wheat basis here was easier, with No. 2 hard 1 cent over May and 50,000 bushels were sold to go to store. The open interest in May is being gradually cut down.

Corn finished ¼@⅜ cent higher and oats unchanged to ⅜ cent higher. May oats going to a discount under July for the first time this season, due to selling of May and buying of the deferred delivery by a local cash house.

May corn was also under pressure and scattered liquidation was on at times, despite reports of a better cash demand, with sales 320,000 bushels here, including 150,000 to exporters.

Western demand continues active, with outside markets outbidding Chicago, while Minneapolis sold a round lot of old billing oats to go South.

Corn planting is under way in Southern Oklahoma, while seeding of oats in the more northern sections of the country is considerably delayed, and rains last night did not help matters.

K. Riordon, who returned today from the Pacific Coast via Winnipeg, said the best informed people in the Canadian Northwest say the wheat crop is considerably overestimated and predict a material reduction in the acreage this Spring.

Primary arrivals of wheat today were 724,000 bushels; a week ago, 650,000; last year, 440,000. Shipments were 434,000 bushels; a week ago, 334,000; last year, 177,000.

Corn receipts were 862,000 bushels; a week ago, 795,000; last year, 652,000, and shipments, 502,000 bushels; a week ago, 501,000; last year 435,000.

Today's Chicago prices for the principal commodities were as follows:

WHEAT.

	High.	Low.	Close.	Prev. Close.	Last Year.
May	$1.21⅛	$1.19⅛	$1.20⅝	$1.20⅛	$1.32¼
July	1.17⅛	1.16⅜	1.17⅛	1.17	1.18⅝
Sept.	1.15⅝	1.14⅝	1.15⅛	1.15⅛	1.12½

CORN.

	High.	Low.	Close.	Prev. Close.	Last Year.
May	.74⅜	.73⅝	.74⅛	.73⅝	.58⅝
July	.76⅛	.76⅛	.76⅝	.76¼	.61⅝
Sept.	.77⅛	.77	.77⅜	.77¼	.64⅝

OATS.

	High.	Low.	Close.	Prev. Close.	Last Year.
May	.45	.44⅛	.44⅞	.44⅝	.36½
July	.45	.44⅛	.45	.44⅜	.38⅝
Sept.	.43¼	.43	.43⅛	.43¼	.40⅝

RYE.

	High.	Low.	Close.	Prev. Close.	Last Year.
May	.85	.82	.82⅛	.82⅛	1.01
July	.83⅛	.82¾	.83	.83½	.92⅜

PROVISIONS.

Lard—	High.	Low.	Close.	Prev. Close.	Last Year.
May	11.45	11.35	11.35	11.35	10.72
July	11.60	11.50	11.52	11.52	11.00
Sept.	11.77	11.70	11.70	11.67	11.22
Ribs—					
May	10.15	10.05	10.10	10.02	11.20
July	10.45	10.35	10.40	10.37	.....
Sept.	10.72	10.60	10.70	.....	.....

Burns Bros. Meeting Postponed.

Burns Brothers yesterday announced that the meeting of stockholders set for April 9, to act upon a proposed readjustment of the capital stock of the company, has been postponed to a date to be fixed later.

STUDEBAKER SALES JUMP.

Total of 37,500 Cars in 3 Months, With Profits of $5,000,000.

The Studebaker Corporation produced and sold 37,500 cars during the first three months of the current year, the profit from which, after allowing for Federal taxes, is expected to approximate $5,000,000 or the equivalent of between $7 and $8 a share on the $75,000,000 common capital stock outstanding. This information was given at the annual meeting of stockholders yesterday, at which all retiring Directors were re-elected. The production for the first three months of this year is equal to more than 60 per cent. above the total production for the same period in 1922. At present the company is turning out 650 cars daily.

To take care of the steady demand for new cars it was said at the meeting that the company will spend more than $5,000,000 during the current year for plant extensions and new buildings. The company now has approximately 23,000 men on its payroll, of which 12,500 are employed at South Bend and 8,000 at Detroit.

A. R. Erskine, President of the company, told stockholders he was not in favor of an increase in motor car prices in view of the fact that such increase might curtail demand.

Mr. Erskine said that this year's building program provided for the construction of a new service station in this city which will cost about $750,000.

Massachusetts Gas Net Profits.

The Massachusetts Gas Company for 1922 reports net profits of $3,288,603, including undistributed portion of subsidiary earnings. This is equal to $6.58 a share on the $25,000,000 common stock, after the payment of all charges and interest, against $7.01 a share in 1921. The total income during 1922 was $2,947,963, compared with $2,970,268 the previous year. Undivided earnings of subsidiaries were $340,000, against $475,000 in 1921.

Fajardo Sugar Co. Doubles Dividend

Directors of the Fajardo Sugar Company at their meeting yesterday doubled the quarterly dividend on the company's capital stock. A dividend of $2.50 a share quarterly was declared payable May 1 to stockholders of record April 20. This compares with a dividend of $1.25 a share declared three months ago.

BETHLEHEM STEEL ELECTS.

Percy A. Rockefeller and W. E. Corey Added to Board.

Percy A. Rockefeller and W. E. Corey were elected Directors of the Bethlehem Steel Corporation at the annual meeting of stockholders held yesterday. They were influential in the Midvale Steel and Ordnance Corporation recently absorbed by the Bethlehem organization. In addition, H. E. Lewis, a Vice President of Bethlehem, was also elected a Director, thus increasing the number of the board from twelve to fifteen members.

In answer to a question from a stockholder E. G. Grace, President of the company, said Bethlehem had furnished funds to Drexel & Co. of Philadelphia for the purchase of the minority holdings of the Cambria Steel Company, which was controlled by Midvale and which was included in the merger. A large part of the minority stockholders have turned over their holdings to the company's representatives following an offer of $181 a share for the stock. Whether Bethlehem will continue to offer that price was not disclosed at the meeting. A small group of stockholders has notified the company that it will not turn over its holdings. The property is now being operated by Bethlehem, as the Midvale company has gone out of existence.

FOREIGN STOCK MARKETS.

Prices Firm at Paris and London—Sterling Rises at Paris.

LONDON, April 3.—Trading was very quiet on the Stock Exchange today. Gilt-edged securities were strong and oil shares were quiet. British industrials were firm. Old 2½ per cent. consols, unchanged at 59⅝; British 5 per cent. war loan, ⅛ higher at 102⅝; 4½ per cent. war loan, unchanged at 99¾.

Rand Mines, unchanged at 2⅜; De Beers Mining, ⅜ higher at 14⅜.

PARIS, April 3.—Prices were firm on the Bourse today. Three per cent. rentes, 15 centimes higher at 57 francs 40 centimes; 5 per cent. war loan, 25 centimes higher at 73 francs 75 centimes.

Exchange on London, 43 centimes higher at 71 francs 15 centimes per sovereign; American dollars were quoted at 15 francs 17½ centimes, against 15 francs 9½ centimes last Thursday.

SPANISH IMMIGRATION PLAN.

Hope Expressed in Madrid That We May Admit Seasonal Workers.

MADRID, April 3 (Associated Press).—Juan M. Rabassa, a Spanish merchant of New York, speaking today with regard to the work of the Overseas Commerce Congress, in session here, declared the delegates had been agreeably impressed by the speech of King Alfonso Sunday afternoon, in which the monarch made a strong appeal for a closer union between Spaniards at home and overseas with the Spanish-speaking peoples of the Americas in order to aggrandize the race and permit Spain to take her proper place in world councils.

"The presence of the King and members of the Government at the opening of the Congress," said Señor Rabassa, "agreeably impressed the delegates, who hope for results from the deliberations of the Congress—realities, and not mere words.

"The Minister of Labor has offered definite Government support of the proposition I made for the establishment of rapid communication between Spain and America with modern steamers. He also offered to found export credits banks and mentioned the possibility of negotiations with the United States regarding emigration."

Concerning Spanish emigration, Señor Rabassa said he considered possible an agreement between Spain and the United States by which Spaniards would be able to go to the United States for seasonable work, the same as to Cuba and other countries. He pointed out that the laborers who constructed the Panama Canal were mostly Spanish, and said that some consideration should be given them with regard to entering the United States.

King Alfonso and Queen Victoria will give a reception for the delegates to the congress on Thursday at the palace.

Drilling Wells in Indian Land.

The Producers and Refiners Corporation, according to an announcement made public yesterday, is drilling several offset wells on its holdings in the Navajo Indian Reservation in New Mexico, adjacent to the property on which the Midwest Refining Company recently brought in a discovery oil and gas wells. The discovery by the Midwest Refining Company, which is controlled by the Standard Oil Company of Indiana, has attracted considerable attention in oil circles, and many geologists believe that New Mexico has possibilities of becoming a large oil producing State.

American Surety
Eastern Steel
Foundation Co. Com.
Hanes Knitting
Knox Hat
Library Bureau Com. & Pf.
National Surety
National Casket
Providence Ice 2nd Pfd.
U. S. Finishing Com. & Pfd.
MOYSE & HOLMES
Members New York Stock Exchange
Members New York Curb Exchange
67 Exch. Pl., N.Y. Elis-Cuban Bldg.
Tel. 2900-10 Rector Bell Sys. 2 Circle

United Bakeries
Amer. Type Founders
Merck & Co. Pfd.
Old Dominion S. S.
Congoleum Co.
Celluloid Co.
Singer Mfg.
Safety Car Htg. & Ltg.
Stone, Prosser & Doty
52 William St., N. Y. Hanover 9723

Borden Co.
Common & Preferred
Bought—Sold—Quoted
Stone, Prosser & Doty
52 William St., N. Y. Hanover 7728

TRIANGLE FILM CORP.
Bought—Sold—Quoted
R. S. DODGE & CO.
Members N. Y. Curb Exchange
74 B'way. Phone Bowling Green 1270

Kansas City, Clay Co. & St. Joseph Pfd.
Minton & Wolff
30 Broad St., N. Y. Tel. Broad 4377

Sen Sen Chiclet
6s, 1929
HOIT, ROSE & TROSTER
71 Broadway Bowling Green 7060

Durant Escrow
H. H. Franklin Pfd.
H. H. Franklin Com.
BOUGHT AND SOLD
I. D. NOLL & CO., Inc.
116 Broadway, New York

Syndicate Men
Three experienced gentlemen are wanted by an industrial corporation, recently reorganized and now in the syndicate stage, to initiate and conclude negotiations in connection with the enlargement of the Syndicate prior to public offering of company's securities. These men must be of high standing and able to furnish unquestionable city bank and personal references as to character and recent successful experience.
Address "Exec.," Care of Albert Frank & Co., 14 State Street, New York.

INDUSTRIAL EXECUTIVES ATTENTION!
29,000 MEN, from the plant in which I have been employed are out of work owing to shutdown.
I have made their payroll and supervised the plant cost department.
EXECUTIVE ACCOUNTANT (28) of selling ability on which you can make a profit at
$3000
COST WORK DEPT. SUPERVISING PATROLS PERSONNEL
Write immediately to

CONSOLIDATED EXCHANGE

TUESDAY, APRIL 3, 1923.

Sales.	High.	Low.	Last.	Sales.	High.	Low.	Last.	Sales.	High.	Low.	Last.	Sales.	High.	Low.	Last.
150 Afr Reduct'n	66⅝	66⅝	66⅝	520 Col Graph pf	.....	.....	5⅜	9	580 Les R & T	29½	29¼	29¼	980 S Cecilia	23¾	23¾	23¾
500 Ajax Rubber	13¼	13	13	150 Conley T F	17¼	17¼	17¼	570 Lehigh Val	64⅜	63¾	64	340 St L-San F	23¾	23¾	23¾
610 Allied C & D	72¾	72¼	73¼	280 Cons Cigar	33⅝	33	33⅝	515 Lima Lo W	71	69¾	71	180 St L S'west	31⅞	31¾	31⅞
520 Allis Chalm	47¼	46	46	790 Consol Gas	104	103¾	104	400 Lowe's, Inc	19¾	19¼	19¼	250 Do pf	58¾	58¾	58¾
145 Am Agr Ch	29⅜	28⅞	28⅞	935 Cons Text	12¾	12½	12¾	80 Lowe W Ins	35¼	35¼	35¼	90 Saw Arms	24½	24½	24½
270 Am B Sugar	42¾	42¼	42¾	170 Contin Can	46⅝	46¼	46¼	1,670 Mack Truck	89⅝	84¾	89¾	500 S Air L pf	11¾	11¾	11¾
1,525 Am B Mag	48½	46¾	47¾	75 Cont Mot	9⅝	9⅝	9⅝	180 Macy Co	67⅜	67¼	67¼	380 Sears-Roeb	88¾	85¾	85¾
1,700 Am Can	95¾	93¾	95¾	470 Corn Pr R	125	123¾	125	70 Market St R	15¼	15¼	.....	600 Seneca Cop	10	9⅝	9⅝
100 Am C & F	178¾	178¾	178¾	800 Coslen Co	57¾	56	57¼	100 Mathieson	75	75	75	150 Simmons	30¾	30¾	30¾
50 Am ChainCo	25½	25¼	25½	1,780 Crucible St	79	76¾	78¾	3,278 Marl'd O&R	59¾	56¾	59¾	1,435 Shell Un Oil	19¾	19¼	19¼
290 Am Cot Oil	15¼	14¾	14¾	360 Cuban A Sug	31¾	31¼	31¼	120 Mart Parry	32¼	31¾	31¾	440 Simms Pet	13⅜	12¾	12¾
150 Am H & L	11¾	11½	11½	180 Cuba C Sug	8⅝	8⅜	8⅜	540 Max Mot A	60¾	58¾	60¾	3,435 Stnd C Oil	37¾	36¾	37¼
200 Do pf	67¾	66¾	66¾	320 Do pf	58¾	58¾	58¾	420 Do B	60¾	59¾	60¾	540 Skelly Oil	24¾	24¼	24¼
290 Am Ice	109¾	107¾	109	210 Davison Ch	33¼	32¾	33¼	210 May Dept St	72¾	72¾	72¾	40 St-Sh S & U	51⅞	51⅜	51½
705 Am Int	30¾	30¼	30¾	180 Del & Hud	111½	111½	111½	490 Mex Seab O	18	17¾	18	455 South Pac	90¾	89¾	90¾
150 Am La Fr L	12¾	12¾	12¾	150 Detroit Ed	107¾	107¾	107¾	185 Miami Cop	28	28	28	695 South Ry	32¾	31¾	32¾
160 AmLins'd pf	53¼	53¼	53¼	150 D de Nem	130¾	130¾	130¾	1,630 Mid States	11¾	11¼	11¾	180 Do pf	63¾	63¾	63¾
1,140 Am Locomo	132¾	130¾	132¾	470 Eastman K	116¼	112¾	115¾	460 Midvale Steel	30¾	30¾	30¾	400 Spicer Mfg	25¾	24¾	24¾
480 Am Metals	52¼	51½	51½	270 El St Bat	64¾	64¼	64¾	80 Mo, K & T	14¾	14¾	14¾	440 Simms Pet	13⅜	12¾	12¾
170 Am Radiator	85¾	83¾	85¼	211 Endicott-J	72	70¾	71¾	180 Cuba C Sug	8⅝	8⅜	8⅜	540 Stnd C Oil	37¾	36¾	37¼
250 Am Safe R	8¾	8¼	8¼	275 Erie	12	11¾	11¾	320 Mo Pacific	15¾	15¾	15¾	3,435 Stnd C Oil	37¾	36¾	37¼
200 Am S & C	17¼	17¼	17¼	670 Do 1st pf	17¾	17	17¾	70 Mont Power	69¾	68¾	68¾	540 Skelly Oil	24¾	24¼	24¼
640 Am S & R	62¾	60¾	62¼	70 Exch Buffet	27¼	27¼	27¼	380 Moon Motors	27	26¼	27	40 St-Sh S & U	51⅞	51⅜	51½
313 Am Sug Ref	9	9	9	250 Fish Rubber	14	13¾	14	975 Mount Vernon	12	11¾	11¾	1,065 Studebaker	128¼	125¼	127¾
180 Am Su Tob	31¼	29¾	31¼	640 Famous P L	86¾	85¾	86¾	970 Mont Ward	22¾	22¾	22¾	1,285 Subm Boat	13¾	12¾	13¾
465 Am T & T	121¾	121¼	121½	480 Fed Mid Pf	49½	47¾	47¾	512 Nat Biscuit	41¾	41¼	41¾	1,920 Superior Oil	5¾	5¾	5¾
745 Am Woolen	103¼	101	102	475 Fisk Rubber	14	13¾	14	410 Nat E & S	70¾	70	70	1,760 Tenn C & C	10¾	10⅜	10¾
50 Am Wat W	80¾	80¾	80¾	100 Fleischmann	38¼	38¼	38¼	1,160 New Cons	156	154½	156	1,430 Texas Co	50¾	50¾	50¾
150 Am Zinc	10¾	10¾	10¾	835 Freeport-T	19	18¾	18¾	150 N Y Air B	37¾	37¾	37¾	350 Texas G Sul	60	60	60
985 Anaconda C	49¾	48¾	48¾	150 Gen Am Tk	66¼	66¼	66¼	160 Do A	48¾	48¾	48¾	395 Texas & Pac	24¾	23¾	24¾
100 Arnold Cons	18¼	18¼	18¼	1,260 Gen Asphalt	47¾	46¾	47¾	610 N Y Central	95	94	95	80 T P C & O	20¾	20¾	20¾
190 Asso Dry G	81¼	81¼	81¼	150 Gen Cigar	90¼	89¼	90¼	885 NYNH & H	19¾	18	18	580 Timken R B	42¾	40¾	41¼
380 A, T & S F	101¼	101¼	101¼	260 Gen Elect	180¾	180¾	180¾	60 N Y Ont & W	22¾	22¾	22¾	10 Tide W Oil	12⅜	12⅜	12⅜
460 Atl, B & A	24	23¾	23¾	570 Gen Motors	15	14¾	14¾	60 Norf & W	110¼	110¼	110¼	120 Tob Prods	55	54¾	54¾
110 Atl Coast L	116¾	116¾	116¾	240 Gimble Bros	40	40	40	130 No Am, w 1	22	22	22	80 Do A	82¾	82¾	82¾
820 Atl G & W I	26¾	26	26	130 Goodrich R	88¼	88¼	88¼	529 Nov Pacific	75¾	73¾	73	830 Transc Oil	12	11¾	11¾
150 Aus Nichols	30¾	30¼	30¾	400 Goldwyn P	5¾	5¾	5¾	110 Ohio P & R	23¾	23¾	23¾	10 Union Oil pf	84	84	84
80 Bait & Ohio	50¾	50¾	50¾	770 Granby Cons	20¾	20¾	20¾	1,130 Otis Steel	13¼	12¾	13	570 Union Pac	138	138¼	138
4,200 Baldwin Lo	137¾	135¾	137¾	200 Gray Davis	12¾	12¾	12¾	720 Owens Bot	51¾	50¾	51	270 U S Smelt	38¼	36¾	36¾
780 Balt & Ohio	51¾	50	51¾	390 Gt Nor pf	74¾	73¾	74¾	80 Pac G & E	73¼	73¼	73¼	80 United Drug	88¾	88¾	88¾
910 Barnsdall A	31¾	31¼	31¾	80 Do C O F P	33½	32¾	33½	485 Pac Gt Western	25¾	25¾	25¾	485 Un Ry Invest	15¾	15¾	15¾
710 Beech-Nut	74¼	73¾	74¼	90 Gr-Cananea	27¾	27	.....	40 Pacific Oil	46	45¼	45¾	340 Do pf	48¾	45¼	47¾
490 Beth St Cl B	64¾	64	64	685 Gulf St Stl	90	90¾	90	1,885 Pan-A Pet	76	72¾	74¾	452 Unit Ret St	81¾	80¾	81¾
300 Bklyn R T	41¾	41	41¾	1,950 Hudson Mot	38¾	37	37¾	3,402 Do B	70¾	67¾	70¾	1,337 U S Ind Alc	69¼	67¾	69¼
100 Brown Shoe	83¾	83¾	83¾	260 Hayes Wheel	39¾	39¾	39¾	695 Penn R R	45¾	45¼	45¼	600 U S Ind Alc pf	99¾	99¾	99¾
2,320 Butte & A	9¾	9¼	9¼	1,175 Houston Oil	66¾	63¾	65¾	200 Penn Seab	5¾	5¾	5¾	320 U S R & Imp	97¼	96¾	96¾
380 Butte & Sup	32	31	32	525 Hudson Mot	29¾	29	29¾	120 People's Gas	88¾	88¾	88¾	1,335 U S Rubber	61¾	58¾	60¼
3,515 Cal Pet	98¾	96	98	246 Hupp M Car	29¾	29¾	29¾	395 Pere Marq	37¾	37¼	37¾	3,960 U S Steel	107	106¾	107
1,275 Callahan Zl	10	9¾	10	350 HydraulicSt	3¾	3¾	3¾	120 Cambria Iron	43	42	42	700 Utah Copper	70¾	69¾	70¼
870 Can Pacific	150¾	148	150	120 Ill Central	112	112	112	230 Congoleum	176¾	174½	176	740 Vanadium	40¾	39¾	40
765 Can Pac rts	6¾	6¾	6¾	185 Insp Copper	38	37¾	38	215 Pierce-Arrow	12¾	12¾	12¾	60 Van Raalte	46¾	45¾	46¾
475 Cent Leather	55¾	55	55	100 Int Agricul	40	39¾	40	260 Pierce Oil	4¾	4¼	4¼	960 Va-Car Ch	18¾	18	18¾
130 Ctl Co N A	45¾	45¾	45¾	975 Int Mer M pf	41¼	39¾	40¾	175 Postum Cer	122¾	122¾	122¾	210 Vivaudou	31¾	31¼	31¼
1,345 Brill	67¾	67	67¾	506 Inter Nickel	14¾	14¾	14¾	11 Cont Tob	19	19	19	670 Wabashpf A	29¾	29¼

Bankers and Brokers Outside New York

Baltimore.

Richmond Washington
STEIN BROS. & BOYCE
Members Baltimore Stock Exchange
BALTIMORE, MD.
New York Telephone Broad 6700

Boston.

THOMAS C. PERKINS
Constructive Banking
30 State St., Boston, Mass.
Underwritings and Reorganizations

Denver.

Great Western Sugar
Holly Sugar
Continental Oil
bought, sold and quoted
Wilson, Cranmer & Co.
Members New York Stock Exchange
Denver, Colorado
Private wires to E. F. HUTTON & CO.

Jersey City.

NEW JERSEY SECURITIES
Outwater & Wells
15 Exchange Place, Jersey City, N. J.
Phone Montgomery 1200

Newark.

J. S. Rippel & Company
New Jersey
Municipal Bonds
18 Clinton Street Newark
Telephone Mulberry 3250

Philadelphia.

McCown & Co.
Land Title Building, Philadelphia
New York Phone:
Canal 7105 to 7109
Penn. S'b'd S. 7s, Ser. A & B
Bethlehem Con. Gas 4s, 1924
Chester Co. Gas 5s, 1925
Wilmington Lt. & P. 5s, 1960
Syracuse Gas 5s, 1946
Rochester Ry. & Lt. 5s, 1954

BOLES & WESTWOOD
Members Phila. Stock Exchange
BONDS
OF PROVEN VALUE AND READILY SALABLE
Land Title Bldg., Philadelphia
PHONE: LOCUST 4723

George N. Fleming
221 Lafayette Bldg., Philadelphia
Bell Phone Lombard 6171-J
Keystone Phone Main 3547
Southern Utilities Com.
Shreve. El Dorado P.L. Stk.
Indiana Serv. Com. & Pfd.

St. Louis.

ST. LOUIS
American Stove Company
St. Louis Transit Co. 5's, 1924
Union Elec. Lt & Pr. 5's & Stks.
San Antonio Belt & Ter. 6's, 1924
Brown Shoe Co. Pfd.
E. St. Louis & Suburban 5's, 1932
United Rys. of St. L. Bds. & Stk.
Missouri Edison 5's, 1927
International Shoe Pfd. & Com.
Mark C. Steinberg & Co.
Members New York Stock Exchange
Members St. Louis Stock Exchange
300 N. Broadway, St. Louis, Mo.

Toronto

STOBIE, FORLONG & COMPANY
Members Toronto Stock Exchange
Our own offices and private wire system to New York insure prompt and efficient service to all Canadian issues.
10-12 King St. East Toronto, Canada

Factory For Sale
Boyer Wheel Company plant at Aurora, Ind.; capacity 1400 auto wheels daily; 30,000 feet floor space; dry kilns; warehouses; separate office building; seven acres of ground B. & O. and Big Four switches. To be sold under order of Court with or without machinery and stock on hand. JAMES AUBUCHONTTI, RECEIVER, AURORA, IND.

CREDIT EXECUTIVE
with twelve years' experience practical management commercial credits, collections, finance, record of constructive accomplishments, excellent references, seeks broader field; salary $5,000. Address X 2365 Times Annex.

MEETINGS AND ELECTIONS.

The Home Insurance Company
56 CEDAR ST.
New York, April 3, 1923.

At the Annual Election for Directors of this Company, held on Monday, 2d inst., the following gentlemen were elected for the ensuing year:

Eldridge G. Snow	Elbert H. Gary
Lucien C. Warner	Thomas B. Knut
Owen Claflin	Cornelius N. Bliss, Jr.
William D. Baldwin	Frederic C. Burnell
Lewis L. Clarke	William S. Gray
Clarence H. Kelsey	Charles L. Tyner
William Iver Washburn	Charles G. Meyer
	David H. McAlpin

At a subsequent meeting of the Board, Mr. Eldridge G. Snow was unanimously elected President and Messrs. Frederic C. Bursell, Benjamin A. Fenton, Charles G. Meyer and Wilford Smith were unanimously elected Vice Presidents.

G. L. TINER, Vice Pres.

ALIENS OF HIGH TYPE NOW COMING HERE

Commissioner General Husband Says Quota Law Is Bringing a Better Class.

ADMITS SOME HANDICAPS

But It Has Turned the Tide From Southern Europe to the Northern Countries.

The problem of immigration was discussed yesterday by W. W. Husband, Commissioner General of Immigration of the United States, at a luncheon of the Civitan Club at the Hotel Astor. The quota law he described as the outgrowth of a good many years of serious consideration, but "in a way it is an experimental law."

"Immigrants from the south and east of Europe," said Mr. Husband, "have not demonstrated that they can be readily assimilated into the population of the United States in the sense that the old type of immigrants could. With their coming there were fears and speculation on the part of the American people.

"Italian criminology was spoken of a great deal for a while and the radical element coming from that section brought the fear that there might be a danger to the country. The problem has been to find a check on the new immigration.

"The quota law has produced hardship, but it has realized in a way the principal upon which an immigration law may be made checking the new immigration. There were probably a quarter of a million people in the countries of Southern and Eastern Europe in the last year who would have come to America but for the quota law.

"We are now getting from the old sources, England, Ireland, Scandivania, Switzerland, Holland and Belgium, the same class of immigration as before. The British quota will be exhausted in May and the Swedish quota in June. The demand here has been so great that the told-time immigration is coming to us again and we are receiving a class of immigrants who are just as good, if not superior to those who came after 1850.

"We are getting into this country some of the finest people in the world. If that is so, the quota law is an unqualified success. It is not perfect and it ought to be amended, but it is a cornerstone upon which a future immigration policy can be framed."

Mr. Husband said that he did not think numbers would have much weight with Congress and that Congress would be willing to allow in as many immigrants as the country might need if they were the kind wanted for American citizens. He said there should be more discretion placed in somebody, in a commission or organization, to adjust the immigration question.

He said he had been through the country and had seen a considerable number of the men who stand high in manufacturing industries and had found only one man who complained of the present law. He said all the manufacturers seemed desirous of having some stop put on the new immigration from the south and east of Europe if they could only get the required number of selective immigrants.

Mr. Husband said an investigation had shown that of the people coming from the south and east of Europe less than 50 per cent., and in some cases as low as 30 per cent., had become naturalized in that period, whereas of the old type of immigrants of the north and west of Europe more than 50 per cent., and in some instances 85 per cent., had become naturalized.

He was asked how the labor unions regard the quota law and said neither organized labor nor organized capital was having any weight in the immigration matter.

When one of the diners said there were 500,000 girls in England who would gladly come over here and work as domestic servants, Mr. Husband told him all he had to do was to go and get them, that they would be admitted up to the limit of the British quota as the law now stands.

One of the members, remarking that under present circumstances when bricklayers are getting $20 a day, it was time to import some of them, Mr. Husband stated that skilled labor of any kind could be admitted under contract, provided it was shown that there is a scarcity of that kind of labor in this country. He said the contract labor law had been amended to this effect in 1917. The number to be admitted was subject to the quota law, however.

Up to this year Mr. Husband said, the north and west of Europe had only been consuming 47 per cent. of its quota of immigrants, but are expected to take up a much larger percentage this year.

1,000 COAL MINERS STRIKE.

West Virginia Men Go Out as Individual Agreements End.

CHARLESTON, W. Va., April 3.—Approximately 1,000 miners went on strike at the mines of the Oakland Coal Company, Crescent Coal Company, E. L. Michie and Edwin Marmet, in the Montgomery district of the Kanawha field, it was announced tonight by D. C. Kennedy, Secretary of the Kanawha Coal Operators' Association.

The strike came at the termination of the individual agreements between the miners and operators, Mr. Kennedy said. A delegation of the striking miners reported to headquarters of District 17, United Mine Workers, their action in refusing to go to work at the expiration of the agreements.

E. L. Michie, owner of the mines affected by the strike, was a member of the operators' scale committee and signed the scale on which the individual contracts were negotiated, Mr. Kennedy said.

Curb Governors Honor McCormick.

John W. Curtis, President of the New York Curb Market, at a meeting of the Board of Governors held yesterday, presented to E. R. McCormick an embossed resolution as a testimonial of the respect and esteem of present and past members of the Board of Governors during his régime as Chairman of the Curb from June 29, 1914, to June 26, 1921, and as President from June 27, 1921, to Feb. 13, 1923. It was through the efforts of Mr. McCormick that the Curb Market Association moved from the "open-air market in Broad Street" into its own new building at Trinity Place.

Mexican Seaboard Petroleum.

The Mexican Seaboard Petroleum Company and its subsidiary, the International Petroleum Company, report earnings of $8,399,413 for last year after all expenses and reserves for depreciation and interest charges. The combined income account shows gross earnings of $23,781,633, cost and expenses of $14,076,954, profit of $9,704,679 and other income of $623,055. Interest charges amounted to $415,228 and reserves for depreciation and other charges $1,513,063, leaving the balance of $8,399,413. Dividends paid during the year amounted to $2,380,566, leaving a surplus before depletion reserves of $5,578,857.

Van Sweringens in Hocking Valley.

COLUMBUS, Ohio, April 3.—Stockholders of the Hocking Valley Railroad Company meeting here today elected the following Directors: O. P. and M. J. Van Sweringen, C. L. Bradley, J. J. Bernet, W. A. Colston, Otto Miller, J. R. Nutt, J. B. Zerbe, all of Cleveland; F. R. Hunting, Columbus; Jeremiah Milbank, New York City; Thomas J. Davis, Cincinnati, and W. J. Harahan, Richmond, Va.

HIGH BRITISH COAL PRICES.

Committee Recommends Cut in Transportation Charges.

A British investigating committee reporting on the causes leading to the high retail price of coal in Great Britain states that mine wages in 1922 were about 62 per cent. above 1913 wages; other production costs had increased about 155 per cent.; freight rates increased about 88 per cent. and distribution costs were approximately 108 per cent. higher in 1922 than in 1913. The committee presents figures which indicate that, although retail coal prices in 1922 were, for some household grades, 100 per cent. or more above 1914 prices, the profits on British retail sales averaged less than the prewar profits.

The report, received by the Bankers Trust Company here, shows that, for example, the Liverpool retail price for best household coal was in August, 1922, 48s. 3d. per ton and the profit 9d. In 1913 the price was 23s. 6½d. and the profit was 1s. 6½d.

The committee states that "much of the irritation in the public mind, as well as in the minds of the miners, arises from a suspicion that, although those directly concerned in mining and selling coal are being inadequately remunerated, intervening agencies between the pit and the buyer are reaping undue reward." It recommended publication of its statistics so that the public "may have before it facts about which there is widespread misapprehension."

The report says transportation charges and distribution costs need immediate reduction, but adds that the solution of the coal industry's problem rests almost entirely upon increased demand, with consequential increase in output and reduction in overhead charges.

Intertype Dividends Reported.

Directors of the Intertype Corporation yesterday declared a stock dividend of 10 per cent. on the common stock and the regular quarterly dividend of 2½ cents a share on the common stock, according to reports in Wall Street which could not be confirmed at the offices of the company. The stock dividend, it was said, would be payable Nov. 15 to stockholders of record Nov. 1, and the cash dividend payable May 14 to stockholders of record May 1.

Locomotive Repair Demands Grow.

On March 15 there were 15,631 locomotives in the United States needing repair, according to reports filed with the Car Service Division of the American Railway Association. This is an increase of 274 compared to the number on March 1. Railroads repaired and turned out 16,841 locomotives during the period from March 1 to March 15, against 17,207 for the last half of February.

Santa Fe Conversion Ends May 31.

Controller Gallup of the Atchison, Topeka & Santa Fé Railroad Company yesterday called attention to the fact that the fifty-year 4 per cent. convertible bonds of 1910 cannot be converted after May 31, 1923. This time limit on the conversion into common stock of the company was fixed by the indenture under which the bonds were issued.

Cecil to Talk to Chamber.

Lord Robert Cecil will address the regular monthly meeting of the Chamber of Commerce of the State of New York on Thursday. Frederick H. Ecker, Chairman of the Executive Committee, will present reports on the radical situation in the United States and on amendments to the State educational laws. President Irving T. Bush will preside.

Scheuer Heads Kelly-Springfield Co.

Arnold L. Scheuer was elected President of the Kelly-Springfield Tire Company at the organization meeting of the Board of Directors held yesterday. Mr. Scheuer for many years was Chairman of the Board of Directors. All other officers of the company were re-elected.

THE EQUITABLE TRUST COMPANY OF NEW YORK

Alvin W. Krech, *President*

Condition at the Close of Business, March 27, 1923

ASSETS

Cash on Hand and in Banks	$ 29,911,249.31
Exchanges for Clearing House	16,389,493.12
Due from Foreign Banks	6,842,522.93
Bonds and Mortgages	5,333,590.00
Public Securities	18,039,690.70
Short Term Investments	8,528,181.34
Other Stocks and Bonds	14,107,041.27
Demand Loans	58,751,541.45
Time Loans	36,289,990.80
Bills Discounted	57,179,044.32
Customers' Liability on Acceptances (Less Anticipations)	20,712,014.01
Real Estate	3,377,547.75
Foreign Offices	35,990,036.41
Accrued Interest Receivable and Other Assets	2,557,155.49
	$314,009,098.90

LIABILITIES

Capital	$ 20,000,000.00
Surplus and Undivided Profits	9,190,936.69
Deposits (Including Foreign Offices)	250,676,502.16
Acceptances (Less in Portfolio)	24,917,573.04
Notes Payable and Rediscounts	5,000,000.00
Accrued Interest Payable, Reserve for Taxes, and Other Liabilities	4,224,087.01
	$314,009,098.90

37 Wall Street

UPTOWN OFFICE:
Madison Avenue at 45th Street

COLONIAL OFFICE:
222 Broadway

Foreign Offices
LONDON: 3 King William St., E. C. 4
PARIS: 23 Rue de la Paix
MEXICO CITY: 48 Calle de Capuchinas

District Representatives
PHILADELPHIA: Land Title Building
BALTIMORE: Calvert and Redwood Sts.
CLEVELAND: 629 Euclid Avenue
CHICAGO: 29 South La Salle St.
SAN FRANCISCO: 485 California Street

REPORT OF THE CONDITION OF THE

TITLE GUARANTEE & TRUST COMPANY

at the close of business on the 27th day of March, 1923:

RESOURCES.

Specie		$203,000.61
Other currency authorized by the laws of the United States		1,061,177.00
Cash items, viz.:		
Exchanges and checks for next day's clearings	$825,456.38	
Other cash items	24,224.81	967,681.19
Due from the Federal Reserve Bank of New York, less offsets		1,852,689.79
Due from approved reserve depositaries		2,297,185.79
Due from other banks, trust companies and bankers		119,815.07
Stock and bond investments, viz.:		
Public securities (market value)	$4,933,856.24	
Public securities (market value)	7,238,917.00	12,230,773.24
Loans and discounts secured by bond and mortgage, deed or other real estate collateral		1,027,972.64
Loans and discounts secured by other collateral		18,287,077.80
Loans, discounts and bills purchased not secured by collateral		7,733,452.75
Overdrafts		2,855.65
Bonds and mortgages owned		11,994,070.94
Real estate, viz.:		
Bank buildings	$2,945,800.13	
Other real estate	284,766.83	3,230,566.96
Customers' liability on acceptance (see liabilities, per contra)		7,000.00
Other assets, viz.:		
Accrued interest entered on books at close of business on above date	$254,604.61	
Accrued interest not entered on books at close of business on above date	195,233.42	
Premiums, examinations & search fees due	814,171.62	
Other outstandings	45,695.29	
Suspense	1,050.00	1,310,704.94
Total		$62,513,455.19

LIABILITIES.

Capital stock		$10,000,000.00
Surplus:		
Surplus fund	$11,000,000.00	
Undivided profits (market value)	2,508,873.24	13,508,873.24
Deposits:		
Preferred, as follows:		
Due New York State Savings Banks	$1,357,111.05	
Due New York State Savings and Loan Associations, Credit Unions and Land Bank	9,823.68	
Other deposits due as executor, administrator, guardian, receiver, trustee, committee or depositary	1,267,436.26	
Deposits by the State of New York	200,000.00	
Deposits by the Superintendent of Banks of State of New York	25,000.00	
Other deposits secured by a pledge of assets	58,000.00	
Not preferred, as follows:		
Deposits not subject to check	2,162,554.59	
Deposits subject to check	29,587,162.91	
Time deposits, certificates and other deposits, the payment of which cannot legally be required within thirty days	2,017,034.97	
Demand certificates of deposit	75,582.28	
Other certificates of deposit	60,791.84	
Cashiers' checks outstanding, including similar checks of other officers	743,928.15	
Certified checks	154,278.64	
Unpaid dividends	1,953.00	
Due trust companies, banks and bankers	260,730.29	
Total deposits		58,081,227.67
Acceptances of drafts payable at a future date or authorized by commercial letters of credit	$7,000.00	
Other liabilities, viz.:		
Reserves for taxes, expenses, etc.	776,888.19	
Accrued interest entered on books at close of business on above date	159,686.28	
Accrued interest not entered on books at close of business on above date	51,434.94	
Estimated unearned discounts	79,845.47	1,073,554.88
Total		$62,513,455.19

REPORT OF THE CONDITION OF THE

BROADWAY CENTRAL BANK

at the close of business on the 27th day of March, 1923:

RESOURCES.

Specie		$42,588.34
Other currency authorized by the Laws of the United States		240,184.00
Due from approved reserve depositaries, less offsets		210,263.95
Due from other banks, trust companies and bankers		25,755.25
Stock and bond investments, viz.:		
Public securities		1,162,880.01
Loans and discounts secured by other collateral		808,054.11
Loans, discounts and bills purchased not secured by collateral		1,664,710.57
Overdrafts		440.94
Other assets, viz.:		
Furniture and fixtures	$100.00	
Accrued interest entered on books at close of business on above date	15,314.45	
Safe deposit vault	9,400.00	25,414.45
Total		$4,180,291.62

LIABILITIES.

Capital stock		$200,000.00
Surplus:		
Surplus fund	$100,000.00	
Undivided profits	25,277.04	125,277.04
Deposits:		
Preferred, as follows:		
Due New York State Savings and Loan Associations, Credit Unions and Land Bank	$454.10	
Deposits by the State of New York	85,000.00	
Not preferred, as follows:		
Deposits subject to check	2,044,482.95	
Time deposits, certificates and other deposits, the payment of which cannot legally be required within thirty days	1,498,734.55	
Other certificates of deposit	7,000.00	
Deposits withdrawable only on presentation of pass-books	176,843.76	
Cashiers' checks outstanding, including similar checks of other officers	19,705.09	
Certified checks	56,167.20	
Total deposits		3,832,388.55
Other liabilities, viz.:		
Reserves for taxes, expenses, &c.	$550.00	
Accrued interest entered on books at close of business on above date	9,625.00	
Accrued interest not entered on books at close of business on above date	12,450.00	22,625.00
Total		$4,180,291.62

MEETINGS AND ELECTIONS.

Illinois Central Railroad Company.

For the purpose of the Annual Meeting of Stockholders of the Illinois Central Railroad Company, to be held at Chicago, Ill., on Wednesday, April 18, 1923, the Stock Transfer Books will be closed at 3 P. M. on Wednesday, April 4, 1923, and will remain closed until the morning of Thursday, April 19, 1923.

D. R. BURBANK, Secretary.

New York, January 8, 1923.

REPORT OF THE CONDITION OF THE

UNITED STATES MORTGAGE & TRUST COMPANY

at the close of business on the 27th day of March, 1923:

RESOURCES.

Specie		$72,774.01
Other currency authorized by the laws of the United States		207,812.00
Cash items viz.:		
Exchanges and checks for next day's clearings	$2,126,694.41	
Other cash items	1,202.80	2,127,897.21
Due from the Federal Reserve Bank of New York less offsets		7,865,149.59
Due from approved reserve depositaries, less offsets		442,528.19
Due from other banks, trust companies and bankers		194,662.45
Stock and bond investments, viz.:		
Public securities	$11,656,872.27	
Private securities	2,145,822.54	14,000,694.81
Loans and discounts secured by bond and mortgage, deed or other real estate collateral		15,416.00
Loans and discounts secured by other collateral		95,068,226.54
Loans, discounts and bills purchased not secured by collateral		5,064,102.18
Overdrafts		16,426.10
Bonds and mortgages owned		3,276,530.62
Real estate, viz:		
Bank buildings		473,567.59
Customers' liability on acceptances (see liabilities, per contra)		103,100.00
Other assets, viz.:		
Accrued interest entered on books at close of business on above date	$78,503.37	
Accrued interest not entered on books at close of business on above date	319,379.36	397,882.73
Total		$71,174,901.62

LIABILITIES.

Capital stock		$3,000,000.00
Surplus:		
Surplus fund	$3,000,000.00	
Undivided profits	1,332,056.77	4,332,056.77
Deposits—Preferred, as follows:		
Due New York State savings banks	$491,534.51	
Due New York State savings and loan associations, credit unions and land bank	7,091.68	
Other deposits due as executor, administrator, guardian, receiver, trustee, committee or depositary	5,953,287.39	
Deposits by the State of New York	170,000.00	
Deposits by the Superintendent of Banks of State of New York	82.90	
Other deposits secured by a pledge of assets	2,812,654.26	
Not preferred, as follows:		
Deposits subject to check	42,467,968.48	
Time deposits, certificates and other deposits, the payment of which cannot legally be required within thirty days	3,443,611.08	
Demand certificates of deposit	568,445.29	
Other certificates of deposit	203,169.51	
Cashiers' checks outstanding, including similar checks of other officers	1,813,140.45	
Certified checks	527,807.24	
Unpaid dividends	204.00	
Due trust companies, banks and bankers	2,819,197.89	
Extend total deposits		60,848,364.64
Bills payable, viz.:		
Secured by obligations of United States including certificates of indebtedness sold with agreement to repurchase		1,000,000.00
Acceptances of drafts payable at a future date or authorized by commercial letters of credit		165,100.00
Other liabilities, viz.:		
Mortgage trust bonds	$1,058,800.00	
Reserves for taxes, expenses, etc.	868,456.21	
Accrued interest entered on books at close of business on above date	38,918.93	
Accrued interest not entered on books at close of business on above date	79,933.27	
Estimated unearned discounts	45,292.81	1,801,400.21
Total		$71,174,901.62

REPORT OF THE CONDITION OF THE

BRONX BOROUGH BANK

at the close of business on the 27th day of March, 1923:

RESOURCES.

Specie		$29,159.46
Other currency authorized by the laws of the United States		171,452.00
Cash items, viz.:		
Exchanges and checks for next day's clearings	$1,777.93	
Other cash items	106.30	1,884.23
Due from approved reserve depositaries, less offsets		361,184.13
Stock and bond investments, viz.:		
Public securities	$919,906.67	
Private securities	674,340.26	1,594,536.93
Loans and discounts secured by bond and mortgage, deed or other real estate collateral		62,022.38
Loans and discounts secured by other collateral		564,871.81
Loans, discounts and bills purchased not secured by collateral		1,796,354.86
Overdrafts		2,836.53
Bonds and mortgages owned		442,100.00
Real estate, viz.:		
Other real estate		201,495.75
Customers' liability on acceptances (see liabilities, per contra)		28,000.00
Real estate owned, building acct.		2,500.00
Victory Loan Bonds, redemption acct.		400.00
Other assets, viz.:		
Furniture and fixtures	$2,414.00	
Accrued interest not entered on books at close of business on above date	57,397.09	
Revenue stamps	140.04	59,951.09
Total		$5,321,580.09

LIABILITIES.

Capital stock		$150,000.00
Surplus:		
Surplus fund	$50,000.00	
Undivided profits	297,004.79	347,004.79
Deposits:		
Preferred, as follows:		
Due New York State savings banks	$145,602.08	
Due New York State savings and loan associations, credit unions and land bank	1,877.02	
Deposits by the State of New York	60,000.00	
Deposits otherwise preferred, if any	73,878.81	
Not preferred, as follows:		
Deposits subject to check	3,652,474.46	
Demand certificates of deposit	1,580.00	
Deposits withdrawable only on presentation of pass-books	430,417.27	
Cashiers' checks outstanding, including similar checks of other officers	10,502.66	
Certified checks	44,965.99	
Total deposits		4,820,378.22
Bills payable, viz.:		
Other bills payable represented by notes, certificates of deposit or otherwise		150,000.00
Acceptances of drafts payable at a future date or authorized by commercial letters of credit		20,000.00
Other liabilities, viz.:		
Mortgages on real estate owned	$5,000.00	
Accrued interest not entered on books at close of business on above date	6,947.08	
Estimated unearned discounts	13,000.00	24,947.08
Total		$5,321,580.09

REPORT OF THE CONDITION OF THE

Hudson Trust Company

at the close of business on the 27th day of March, 1923:

RESOURCES.

Specie		$273,858.66
Other currency authorized by the Laws of the United States		197,595.00
Cash items, viz.:		
Other cash items		2,566.93
Due from approved reserve depositaries, less offsets		1,323,505.63
Due from other banks, trust companies and bankers		151,778.64
Stock and bond investments, viz.:		
Public securities		1,317,038.09
Private securities		554,287.25
		1,871,325.16
Loans and discounts secured by bond and mortgage, deed or other real estate collateral		16,000.00
Loans an discounts secured by other collateral		2,030,754.43
Loans, discounts and bills purchased not secured by collateral		1,811,838.40
Bonds and mortgages owned		171,791.81
Real estate, viz.:		
Other real estate		5,000.00
Customers' liability on acceptances (see liabilities, per contra)		42,150.00
Other assets, viz.:		
Furniture and fixtures	$2,000.00	
Accrued interest entered on books at close of business on above date	16,904.21	
Accrued interest not entered on books at close of business on above date	10,121.41	29,025.62
Loans held for account of customers		592,000.00
Total		$9,117,976.97

LIABILITIES.

Capital stock		$700,000.00
Surplus:		
Surplus fund	$700,000.00	
Undivided profits	298,963.12	998,963.12
Deposits—Preferred, as follows:		
Due New York State Savings Banks	$25,028.87	
Other deposits due as executor, administrator, guardian, receiver, trustee, committee or depositary	65,153.57	
Deposits by the State of New York	150,000.00	
Deposits by the Superintendent of Banks of State of New York	25,000.00	
Other deposits secured by a pledge of assets	2,562.38	
Deposits otherwise preferred, if any	14,042.47	
Not preferred, as follows:		
Deposits subject to check	5,054,810.02	
Time deposits, certificates and other deposits, the payment of which cannot legally be required within thirty days	72,000.00	
Demand certificates of deposit	155,276.82	
Deposits withdrawable only on presentation of pass-books	480,030.16	
Cashiers' checks outstanding, including similar checks of other officers	420,513.10	
Certified checks	35,648.25	
Unpaid dividends	17,885.00	
Due trust companies, banks and bankers	275,577.67	
Total deposits		6,909,561.81
Bills payable, viz.:		
Loans held for account of customers		592,000.00
Acceptances of drafts payable at a future date or authorized by commercial letters of credit		42,150.00
Other liabilities, viz.:		
Reserves for taxes, expenses, &c.	$533.66	
Accrued interest entered on books at close of business on above date	18,715.02	
Accrued interest not entered on books at close of business on above date	7,385.36	
Estimated unearned discounts	49,008.00	
		75,642.04
Total		$9,117,976.97

REPORT OF THE CONDITION OF THE

SHEPARD J. GOLDBERG,

private banker, at the close of business on the 27th day of March, 1923.

RESOURCES.

Stock and bond investments, viz.:		
Public securities		$51,500.00
Private securities		1,800.00
Loans and discounts secured by other collateral		10,300.00
Loans, discounts and bills purchased not secured by collateral		44,527.28
Accounts receivable		1,165.12
Overdrafts		28.27
Due from trust companies, banks and bankers not included in preceding items		22,653.02
Other currency authorized by the laws of the United States		17,672.00
Foreign currency		1,110.00
Cash items, viz.:		
Other cash items		39.44
Other assets, viz.:		
Furniture and fixtures	$7,576.00	
Prepaid expenses	630.94	8,207.02
Total		$158,802.90

LIABILITIES.

Permanent capital		$40,000.00
Surplus		8,558.38
Deposits:		
Deposits subject to check	$79,204.19	
Deposits, subject to notice, withdrawable only on presentation of pass-books	29,533.51	
Funds held awaiting transmission abroad	1,600.19	
Due steamship companies for tickets sold	796.33	
Certified checks	728.45	
Total deposits		111,344.67
Total		$158,802.90

SAVINGS BANKS. SAVINGS BANKS.

NEW YORK SAVINGS BANK
N. W. Cor. 14th St. and Eighth Ave.
QUARTERLY DIVIDEND
Credited April 1st, 1923, at the rate of
4%
per annum on accounts from $5 to $5,000 entitled thereto under the By-laws.
DEPOSITS MADE ON OR BEFORE APRIL 12th WILL DRAW INTEREST FROM APRIL 1st
Interest Credited Quarterly
Deposits over $52,000,000
Surplus on par value over 7,400,000
Open Mondays from 10 A. M. to 7 P. M. Saturdays from 10 A. M. to 12 M. other days from 10 A. M. to 4 P. M., holidays excepted.
Money to Loan on Bond and Mortgage

The Greenwich Savings Bank
16th St. and 6th Ave.
New York

Quarterly Interest Notice
4% per annum has been declared as of April 1, 1923 on all accounts entitled thereto of $1 to $5,000 and will be payable on and after April 16th.
Deposits made on or before April 10th draw Interest from April 1st
$1.00 Opens An Account

NORTH RIVER SAVINGS BANK
Has declared a Quarterly Dividend at the rate of 4% Per Annum Payable on and after April 16th, 1923.
Deposits made on or before April 12th will draw interest from April 1st, 1923.
Bank open Week Days: MONDAYS 10 A. M. to 7 P. M. SATURDAYS 10 A. M. to 12 Noon. OTHER DAYS 10 A. M. to 3 P. M.
This bank is now occupying its new and spacious building at
206-212 West 34th Street
Just West of Seventh Avenue
CHARLES ROHE, President. GEORGE T. CONNETT, 2nd V. Pres. and Treas.

Citizens Savings Bank
Corner Bowery and Canal St.
The Trustees have declared a Quarterly Dividend at the rate of
Four Per Cent.
per annum for the three months ending March 31, 1923, payable on and after April 16, 1923, on all amounts of $5 up to $5,000, entitled thereto under the By-Laws and Rules of the Bank.
Money deposited on or before April 4th will draw interest from April 1st
HENRY SAYLER, President.
EDWIN A. LAHN, Secretary.
CARL A. RICHTER, Asst. Sec'y.

Empire City Savings Bank
231 West 125th St.
The Trustees have declared a dividend for the three months ending March 31, 1923, at the rate of
4% Per Annum
payable on or after April 16, 1923.
Money deposited on or before April 10, 1923, will draw interest from April 1.
A. S. VAN WINKLE, President.
H. C. MURPHY, Secretary.

SAVINGS AND LOAN ASSOCIATIONS.

FRANKLIN SOCIETY
FIFTEEN PARK ROW, NEW YORK
35 Years Old—Safe—Conservative
SUPERVISED BY THE STATE
Deposits Made Up To
7 O'CLOCK TONIGHT
Earn From April 1
4½ & 5% on SAVINGS
AND SOMETIMES MORE.

Guaranteed 5½%
Exempt From Income Tax
For investment—our Guaranteed Income-share Certificates, paying 5½%, exempt from Federal Income Tax. $100 and multiples. Write for Circular 10
Bankers Loan & Investment Co.
A Savings and Loan Association
Dept T, 61-63 William Street, New York

REPORT OF THE CONDITION OF THE

THE STANDARD BANK

at the close of business on the 27th day of March, 1923:

RESOURCES.

Specie		$10,200.00
Other currency authorized by the laws of the United States		144,665.00
Due from approved reserve depositaries, less offsets		243,980.69
Due from other banks, trust companies and bankers		24,474.87
Stock and bond investments, viz.:		
Public securities	$911,476.63	
Private securities	793,698.74	1,705,175.37
Loans and discounts secured by other collateral		870,162.71
Loans, discounts and bills purchased not secured by collateral		401,945.71
Bonds and mortgages owned		6,000.00
Customers' liability on acceptances (see liabilities, per contra)	$28,650.00	
Less anticipations	10,500.00	18,150.00
Other assets, viz.:		
Fixtures and vaults	$40,462.94	
Accrued interest entered on books at close of business on above date	877.73	
Foreign money	1,971.31	
Foreign exchange purchased not delivered	26,772.90	70,084.88
Total		$3,507,848.23

LIABILITIES.

Capital stock		$300,000.00
Surplus:		
Surplus fund	$50,000.00	
Undivided profits	42,576.81	92,576.81
Deposits:		
Preferred, as follows:		
Deposits by the State of New York	60,000.00	
Not preferred, as follows:		
Deposits subject to check	1,200,218.88	
Time deposits, certificates and other deposits, the payment of which cannot legally be required within thirty days	1,267,454.00	
Certified checks	22,317.01	
		2,318,476.89
Acceptances of drafts payable at a future date or authorized by commercial letters of credit		28,650.00
Other liabilities, viz.:		
Foreign exchange sold	$36,625.11	
Accrued interest entered on books at close of business on above date	30,520.21	67,145.32
Total		$3,507,848.23

ARREST DR. F. A. COOK IN OIL FRAUD CASE

Promoter and Ex-Arctic Explorer Is Released at Fort Worth on $25,000 Bail.

NINETEEN OTHERS HELD

Six of These Are Employes of Cook's Petroleum Producers' Association—Denial by A. C. Rick.

FORT WORTH, Texas, April 3.—With the volunteer surrender of Dr. Frederick A. Cook, Arctic explorer and oil promoter, before Federal authorities at 1 o'clock Tuesday afternoon, a total of twenty Fort Worth oil men have been arrested and arraigned before United States Commissioner George Parker on charges of fraudulent use of the mails.

Dr. Cook was released on a $25,000 bond, which was quickly furnished. He is sole trustee and President of the Petroleum Producers Association.

Along with Cook came A. R. Ekman, who was released on a $5,000 bond. O. L. Ray was released on $25,000 bond and H. E. Robertson on $20,000 bond.

J. W. Carruth, trustee of the Hog Creek Carruth Company.

John C. Veser and Albert H. Shepherd, trustees of the Revere Oil Company.

Charles Sherwin and Harry D. Schwartz, trustees of the General Lee Development Interests.

Fred K. Smith, W. P. Welty, H. S. Henniger, H. O. Stephens, L. A. McKircher and S. E. J. Cox, employes of the Petroleum Producers' Association.

Bernard M. Hatfield and Charles D. Spann, trustee and attorney for Texas-Mexia Drilling Syndicate.

John Guerin and William Meissner, respectively alleged writer of literature and property accountant for the Rivers Oil Company.

J. Frank Heard, sole trustee of the Dorado Oil Syndicate.

As each prisoner is brought into Federal headquarters he is arraigned before a United States Commissioner, his bond set and his case referred to the Federal Grand Jury. Until yesterday no charges had been filed, the Federal Government being content to investigate the operators without making arrests. By arresting the suspected men their presence before the Federal investigators is assured at any time they are wanted. No indictments have been returned as yet, however.

Of the twenty men all but one, Bernard Hatfield, have given bond, the aggregate being $265,000.

DALLAS, Texas, April 3.—A. C. Rick, formerly a Director in the Great State Petroleum Company, today denied that officers of the company had used the mails to defraud, as alleged in indictments returned in New York yesterday. Rick was one of those named in the indictments.

He declared the company was organized and operated with the sole purpose of developing legitimately its oil holdings, and that there never was any intention to deceive or defraud any one. He said he personally had lost a large sum in the company and the Rev. A. C. Parker, who was its President, also had been a heavy loser. The concern was placed in the hands of a receiver in 1921.

Plead Not Guilty of Oil Stock Fraud.

Three of the ten men indicted by the Federal Grand Jury on Monday on a charge of using the mails to defraud investors in the stock of the Great State Petroleum Company, Inc., appeared before Judge Julius Mayer yesterday and entered tentative pleas of not guilty. Each was held in $5,000 bail. The defendants were the Rev. Alexander C. Parker, President and General Manager of the company; Wilmer F. Sims, its Secretary and Treasurer, and Harry A. Hurt, a Director.

FIRES SWEEP 6,000 ACRES.

Large Forces Fight Three Blazes Near Hammonton, N. J.

Special to The New York Times.

HAMMONTON, N. J., April 3.—Three forest fires in this section have burned over an area of 6,000 acres or more, one burning a course of fourteen miles long through timberland, swamps and cranberry bogs. The latter fire, extinguished this morning after seventy-two hours' fighting by fire wardens of Atlantic and Burlington Counties with heavy forces of men, started on Saturday back of Nesco, about five miles from Hammonton, and burned its way clear to the Quaker Bridge and Friendship bog section.

Just after this fire was under complete control an alarm reached here that an area along the White Horse Pike was ablaze. As there are homes there and the wind was blowing toward the Amatol Arsenal Reservation, where explosives are stored, Fire Warden Frederick Nicopia, with a force of men, including part of the Hammonton Fire Department, with a chemical engine, went to the scene. About 100 acres were burned over.

A thousand acres of woodland have been burned in the vicinity of West Mills and Rockwood, about twelve miles from here. Fire fighters have been dispatched to the scene close to the tracks of the New Jersey Central Railroad. The flames are spreading rapidly.

Morse Trial Put Over to April 10.

WASHINGTON, April 3.—Further postponement of trial until April 10 was granted by the District Supreme Court today in the case of Charles W. Morse, New York shipbuilder; his three sons, Ervin, Benjamin and Harry, and four others, on charges of conspiracy to defraud the United States in the Shipping Board through war contracts with the Emergency Fleet Corporation. The delay was permitted because of the continued illness of Harry Morse, which caused a previous postponement.

Minister Morris Returning Home.

STOCKHOLM, April 3.—Ira Nelson Morris, the retiring American Minister to Sweden, and Mrs. Morris left Stockholm tonight on their way back to the United States. They were given a farewell banquet at the station by a host of friends and the entire Diplomatic Corps and many Government officials. Prior to his departure Mr. Morris made a donation of 50,000 kroner for the benefit of Swedish sports.

FINANCIAL NOTES.

The firm of Lamborn, Hutchings & Co. has been formed to transact a general commission brokerage business. The new firm is composed of seven members of the old firm of Lamborn & Co.: Arthur H. Lamborn, Henry B. Hutchings, Charles C. Rigg, Karl E. Lindgren, Clarence G. Troup, George H. Logan and B. Wheeler Dyer and will occupy the offices of the old firm.

Gerard P. Tameling and N. Nelson Keen formerly members of the firm of Lamborn & Co. together with Arthur W. Rinke as a special partner have formed the firm of Tameling, Keen & Co. to transact a general commission brokerage business. They will occupy the entire second floor at 74 Wall Street.

George S. Arclero, formerly manager of the new business department of the Italian Discount and Trust Company, has been appointed by the Commonwealth Bank to act in the same capacity.

The Registrar and Transfer Company has been appointed registrar of the preferred stock of the Commonwealth Hotel Construction Corporation.

Thomas M. McKee & Co. announce the removal of their offices to the Hanover Bank Building, 5 Nassau Street.

Jelke, Hood & Co. have issued a pamphlet analyzing the position of the North American Company's common stock.

Guaranty Trust Company of New York has been appointed trustee under the North American Light & Power Company Trust indenture, dated April 2, 1923, providing for an authorized issue of $3,625,000 par value serial secured 7 per cent. gold notes dated April 2, 1923.

The Central Union Trust Company of New York has been appointed transfer agent for Pierce-Arrow Motor Company for prior preferred stock without nominal or par value.

GARDNER OFF COMMISSION.

Ex-Senator Townsend Expected to Take Place on International Board.

WASHINGTON, April 3.—Announcement of the resignation from the International Joint Commission of former Senator Obadiah Gardner of Maine, its Chairman, was made today after the semi-annual session.

The announcement was made by Mr. Gardner. His resignation is effective April 15 and it is understood that the vacancy on the American section of the commission, which has jurisdiction over American-Canadian boundary waters, will be filled by the appointment of former Senator Charles E. Townsend of Michigan.

There have been frequent reports that Mr. Gardner would retire but until late today no confirmation that the resignation had been submitted and had been accepted by President Harding was obtainable.

Mr. Gardner has served nearly ten years on the commission, most of the time as Chairman and during its important investigations of the St. Lawrence and other boundary water questions. He was appointed by President Wilson, but after several years' service his resignation was requested. President Harding later had a vacancy on the commission to fill and called upon Mr. Gardner for further service.

ASKS ACCOUNTING BY FORD.

Lexington Man Claims Land Sold to Fordson Coal Company.

FRANKFORT, Ky., April 3.—Suit for an injunction and accounting was filed in the Federal Court here today by Thomas C. Fuller of Lexington, who claims one-tenth interest in the 140,000 acres of land sold recently by the F. S. Peabody Syndicate of Chicago to the Fordson Coal Company, a Henry Ford corporation.

The defendants include Harry Payne Whitney of New York; Stuyvesant Peabody of Chicago, trustee of the F. S. Peabody Syndicate; Samuel Insull and William Wrigley Jr. of Chicago.

NEW INCORPORATIONS

New York Charters.

Special to The New York Times.

ALBANY, April 3.—Seventy-eight new corporations with an aggregate capitalization of $2,770,700, were chartered today. They include:

Anchor Tool and Supply Co., Manhattan, jewelers' supplies and tools, $100,000; A. M. Leibman, L. Schulenmerich, 128 Schroeter. (Attorneys, Leibman, B. Wishnie, 42 Broadway.)

Wacon Development Corp, Manhattan, $20,000; B. Schapiro, C. Witkind, A. Stimmel. (Attorneys, Wacht & Cohen, 170 Broadway.)

U. S. Shock Absorber Corp., Manhattan, $300,000; F. J. Feldman, L. C. Reed, V. O. Blair. (Attorney, M. H. Weiss, 68 Park Row.)

Self-Service Hotel Corp., Brooklyn, $5,000; V. Padula, E. Green, A. Prensky. (Attorney, L. Blumberg, 30 Nassau St.)

Taub Garage, Bronx, $15,000; J. and I. Taub, S. Rakow. (Attorney, W. Klapp, 400 East 150th St., Bronx).

Fenaughty Lighting Corp., Brewster, Putnam County, electric lighting and express, $10,000; T. J. Fenaughty, W. H. Truesdell, H. E. Ferris. (Attorney, J. B. Southard, Cold Springs.)

Wasang Realty Co., Manhattan, $100,000; D. Ching, A. Boardman. (Attorney, E. A. Kenny, 120 Broadway.)

Glassup Steamship Agency, Manhattan $5,000; K. and F. Glassup, C. Ashmun. (Attorney, Schlesinger & Schlesinger, 11 East 42d St.)

Rockland Automobile Service, Suffern, $18,000; A. Gross, M. April, J. Bloom. (Attorney, Leffman & Leffman, 277 West 44th St.)

Shelmidine Moore Corp., Adams, Jefferson County, autos and wearing apparel, $15,000; O. L. Shelmidine, P. G. and R. W. Moore. (Attorneys, Cobb, Cosgrove & Kimball, Watertown.)

Tobacco Distributors Corp., Brooklyn, $10,000; A. and F. Weinstein, J. Steinberg. (Attorney, D. Kassel, 256 Broadway.)

Asia Tobacco Mfg. Co., Manhattan, $25,000; G. F. Castritay, P. Christophides, C. C. Aliakos. (Attorney, D. A. Pappy, 299 Broadway.)

Pure Food Cafeteria, Manhattan, $30,000; J. Z. Weighaft, S. Sherman, J. Tassof. (Attorneys, Gans, Davis & O'Neill, 299 Broadway.)

Apex Building Corp., Manhattan, contractors, $10,000; A. G. Scheer, M. Hicks, L. Feibel. (Attorneys, Stern & Reubens, 149 Broadway.)

Ensale Realty Corp., Manhattan, $75,000; J. Salomon, A. Endler. (Attorney, J. Graft, 350 Broadway.)

Monticello Hotel Corp., Alexandria Bay, $20,000; F. L. and L. Raymond, E. Mulcahy. (Attorney, C. A. Phelps, Watertown.)

J. Dresner & Son, Manhattan, textiles, $100,000; J. and H. Dressner, A. Hollander. (Attorneys, Williams, Haughey & Hollander, 32 Broadway.)

Beco Tyre Co., Huntington, Suffolk County, $10,000; H. A. Murphy, A. H. Rohrhac, G. F. Marshall. (Attorney, J. Boyle, 570 East 161st St.)

National Furniture Distributing Corp., Manhattan, $10,000; E. M. and L. Weill. (Attorney, J. L. Bernstein, 5 Beekman St.)

Jack and Jill Headwear, Manhattan, $25,000; V. M. Cohen, and F. K. Weiss. (Attorney, S. S. Koga, 299 Broadway.)

Hildor Amusement Corp., Mt. Vernon, $50,000; M. L. Cramer, S. Elting, A. Appel. (Attorneys, Lind, Pfeiffer & Cramer, 46 Cedar St.)

Loventhal Shoe Co., Manhattan, $5,000; D. Kraus, H. M. Markson, L. Lipshitz. (Attorney, Gordon, Tally & Gordon, 347 Fifth Av.)

Howell Donaldson, Manhattan, make paper, $10,000; M. R. Howell, Mrs. J. and W. H. Donaldson. (Attorney, S. Ryan, Albany.)

Waller & Potters, Brooklyn, realty, $10,000; B. Waller, B. Potters. (Attorney, M. Sheinert, 305 Broadway.)

Horton Doolittle Co., Mt. Vernon, $15,000; H. M. Horton, F. B. Doolittle, R. G. Leonard. (Attorney, R. S. Leonard, Cobleskill.)

C. Axelrood & Co., Manhattan; dairy products, $15,000; C. Axelrood, C. Somberg, M. Smith. (Attorney, V. V. Zipris, 309 Broadway.)

Lathan's, Manhattan, department store, 100 shares common stock, no par value, active capital $5,000; E. and W. E. and E. J. Lathan. (Attorneys, Murray & Hellawell, 111 Broadway.)

Alex Lautenbach & Co., Manhattan, tin and glassware, $100,000; R. Deibel, R. Davis, M. Kaminsky. (Attorneys, Zodkow & Wieder, 305 Broadway.)

Wall Builders' Supply Corp., Rochester, $10,000; M. C. Wall, F. A. and E. K. Yeager. (Attorneys, Donovan & Goodyear, Buffalo.)

Beacon Light Gasoline Co., Syracuse, $25,000; T. J. and B. S. and B. S. Moore Jr. (Attorney, W. Maloney, Syracuse.)

Universal Electric Stage Lighting Co., Manhattan, $400,000; A. T. and J. H. and L. Kliegel. (Attorneys, Dittenhoefer, & Fishel, 1,440 Broadway.)

Taub Garage, Bronx, $15,000; J. and I. Taub, S. Rakow. (Attorney, W. Klapp, 400 East 150th St., Bronx).

Fenaughty Lighting Corp., Brewster, Putnam County, electric lighting and express, $10,000; T. J. Fenaughty, W. H. Truesdell, H. E. Ferris. (Attorney, J. B. Southard, Cold Springs.)

Wasang Realty Co., Manhattan, $100,000; D. Ching, A. Boardman. (Attorney, E. A. Kenny, 120 Broadway.)

Glassup Steamship Agency, Manhattan $5,000; K. and F. Glassup, C. Ashmun. (Attorney, Schlesinger & Schlesinger, 11 East 42d St.)

Rockland Automobile Service, Suffern, $18,000; A. Gross, M. April, J. Bloom. (Attorney, Leffman & Leffman, 277 West 44th St.)

Shelmidine Moore Corp., Adams, Jefferson County, autos and wearing apparel, $15,000; O. L. Shelmidine, P. G. and R. W. Moore. (Attorneys, Cobb, Cosgrove & Kimball, Watertown.)

Tobacco Distributors Corp., Brooklyn, $10,000; A. and F. Weinstein, J. Steinberg. (Attorney, D. Kassel, 256 Broadway.)

Asia Tobacco Mfg. Co., Manhattan, $25,000; G. F. Castritay, P. Christophides, C. C. Aliakos. (Attorney, D. A. Pappy, 299 Broadway.)

Pure Food Cafeteria, Manhattan, $30,000; J. Z. Weighaft, S. Sherman, J. Tassof. (Attorneys, Gans, Davis & O'Neill, 299 Broadway.)

Apex Building Corp., Manhattan, contractors, $10,000; A. G. Scheer, M. Hicks, L. Feibel. (Attorneys, Stern & Reubens, 149 Broadway.)

Ensale Realty Corp., Manhattan, $75,000; J. Salomon, A. Endler. (Attorney, J. Graft, 350 Broadway.)

Monticello Hotel Corp., Alexandria Bay, $20,000; F. L. and L. Raymond, E. Mulcahy. (Attorney, C. A. Phelps, Watertown.)

J. Dresner & Son, Manhattan, textiles, $100,000; J. and H. Dressner, A. Hollander. (Attorneys, Williams, Haughey & Hollander, 32 Broadway.)

Beco Tyre Co., Huntington, Suffolk County, $10,000; H. A. Murphy, A. H. Rohrhac, G. F. Marshall. (Attorney, J. Boyle, 570 East 161st St.)

National Furniture Distributing Corp., Manhattan, $10,000; E. M. and L. Weill. (Attorney, J. L. Bernstein, 5 Beekman St.)

Jack and Jill Headwear, Manhattan, $25,000; V. M. Cohen, and F. K. Weiss. (Attorney, S. S. Koga, 299 Broadway.)

Hildor Amusement Corp., Mt. Vernon, $50,000; M. L. Cramer, S. Elting, A. Appel. (Attorneys, Lind, Pfeiffer & Cramer, 46 Cedar St.)

Loventhal Shoe Co., Manhattan, $5,000; D. Kraus, H. M. Markson, L. Lipshitz. (Attorney, Gordon, Tally & Gordon, 347 Fifth Av.)

Howell Donaldson, Manhattan, make paper, $10,000; M. R. Howell, Mrs. J. and W. H. Donaldson. (Attorney, S. Ryan, Albany.)

Waller & Potters, Brooklyn, realty, $10,000; B. Waller, B. Potters. (Attorney, M. Sheinert, 305 Broadway.)

Horton Doolittle Co., Mt. Vernon, $15,000; H. M. Horton, F. B. Doolittle, R. G. Leonard. (Attorney, R. S. Leonard, Cobleskill.)

C. Axelrood & Co., Manhattan; dairy products, $15,000; C. Axelrood, C. Somberg, M. Smith. (Attorney, V. V. Zipris, 309 Broadway.)

Lathan's, Manhattan, department store, 100 shares common stock, no par value, active capital $5,000; E. and W. E. and E. J. Lathan. (Attorneys, Murray & Hellawell, 111 Broadway.)

Alex Lautenbach & Co., Manhattan, tin and glassware, $100,000; R. Deibel, R. Davis, M. Kaminsky. (Attorneys, Zodkow & Wieder, 305 Broadway.)

Wall Builders' Supply Corp., Rochester, $10,000; M. C. Wall, F. A. and E. K. Yeager. (Attorneys, Donovan & Goodyear, Buffalo.)

Beacon Light Gasoline Co., Syracuse, $25,000; T. J. and B. S. and B. S. Moore Jr. (Attorney, W. Maloney, Syracuse.)

Universal Electric Stage Lighting Co., Manhattan, $400,000; A. T. and J. H. and L. Kliegel. (Attorneys, Dittenhoefer, & Fishel, 1,440 Broadway.)

Taub Garage, Bronx, $15,000; J. and I. Taub, S. Rakow. (Attorney, W. Klapp, 400 East 150th St., Bronx).

Fenaughty Lighting Corp., Brewster, Putnam County, electric lighting and express, $10,000; T. J. Fenaughty, W. H. Truesdell, H. E. Ferris. (Attorney, J. B. Southard, Cold Springs.)

Wasang Realty Co., Manhattan, $100,000; D. Ching, A. Boardman. (Attorney, E. A. Kenny, 120 Broadway.)

Glassup Steamship Agency, Manhattan $5,000; K. and F. Glassup, C. Ashmun. (Attorney, Schlesinger & Schlesinger, 11 East 42d St.)

Rockland Automobile Service, Suffern, $18,000; A. Gross, M. April, J. Bloom. (Attorney, Leffman & Leffman, 277 West 44th St.)

Shelmidine Moore Corp., Adams, Jefferson County, autos and wearing apparel, $15,000; O. L. Shelmidine, P. G. and R. W. Moore. (Attorneys, Cobb, Cosgrove & Kimball, Watertown.)

Tobacco Distributors Corp., Brooklyn, $10,000; A. and F. Weinstein, J. Steinberg. (Attorney, D. Kassel, 256 Broadway.)

Asia Tobacco Mfg. Co., Manhattan, $25,000; G. F. Castritay, P. Christophides, C. C. Aliakos. (Attorney, D. A. Pappy, 299 Broadway.)

Pure Food Cafeteria, Manhattan, $30,000; J. Z. Weighaft, S. Sherman, J. Tassof. (Attorneys, Gans, Davis & O'Neill, 299 Broadway.)

Apex Building Corp., Manhattan, contractors, $10,000; A. G. Scheer, M. Hicks, L. Feibel. (Attorneys, Stern & Reubens, 149 Broadway.)

Ensale Realty Corp., Manhattan, $75,000; J. Salomon, A. Endler. (Attorney, J. Graft, 350 Broadway.)

Monticello Hotel Corp., Alexandria Bay, $20,000; F. L. and L. Raymond, E. Mulcahy. (Attorney, C. A. Phelps, Watertown.)

J. Dresner & Son, Manhattan, textiles, $100,000; J. and H. Dressner, A. Hollander. (Attorneys, Williams, Haughey & Hollander, 32 Broadway.)

Beco Tyre Co., Huntington, Suffolk County, $10,000; H. A. Murphy, A. H. Rohrhac, G. F. Marshall. (Attorney, J. Boyle, 570 East 161st St.)

National Furniture Distributing Corp., Manhattan, $10,000; E. M. and L. Weill. (Attorney, J. L. Bernstein, 5 Beekman St.)

Jack and Jill Headwear, Manhattan, $25,000; V. M. Cohen, and F. K. Weiss. (Attorney, S. S. Koga, 299 Broadway.)

Hildor Amusement Corp., Mt. Vernon, $50,000; M. L. Cramer, S. Elting, A. Appel. (Attorneys, Lind, Pfeiffer & Cramer, 46 Cedar St.)

Loventhal Shoe Co., Manhattan, $5,000; D. Kraus, H. M. Markson, L. Lipshitz. (Attorney, Gordon, Tally & Gordon, 347 Fifth Av.)

Howell Donaldson, Manhattan, make paper, $10,000; M. R. Howell, Mrs. J. and W. H. Donaldson. (Attorney, S. Ryan, Albany.)

Waller & Potters, Brooklyn, realty, $10,000; B. Waller, B. Potters. (Attorney, M. Sheinert, 305 Broadway.)

Beacon Light Gasoline Co., Syracuse, $25,000; T. J. and B. S. and B. S. Moore Jr. (Attorney, W. Maloney, Syracuse.)

Universal Electric Stage Lighting Co., Manhattan, $400,000; A. T. and J. H. and L. Kliegel. (Attorneys, Dittenhoefer, & Fishel, 1,440 Broadway.)

Taub Garage, Bronx, $15,000; J. and I. Taub, S. Rakow. (Attorney, W. Klapp, 400 East 150th St., Bronx).

Fenaughty Lighting Corp., Brewster, Putnam County, electric lighting and express, $10,000; T. J. Fenaughty, W. H. Truesdell, H. E. Ferris. (Attorney, J. B. Southard, Cold Springs.)

Wasang Realty Co., Manhattan, $100,000; D. Ching, A. Boardman. (Attorney, E. A. Kenny, 120 Broadway.)

Glassup Steamship Agency, Manhattan $5,000; K. and F. Glassup, C. Ashmun. (Attorney, Schlesinger & Schlesinger, 11 East 42d St.)

Rockland Automobile Service, Suffern, $18,000; A. Gross, M. April, J. Bloom. (Attorney, Leffman & Leffman, 277 West 44th St.)

Shelmidine Moore Corp., Adams, Jefferson County, autos and wearing apparel, $15,000; O. L. Shelmidine, P. G. and R. W. Moore. (Attorneys, Cobb, Cosgrove & Kimball, Watertown.)

Tobacco Distributors Corp., Brooklyn, $10,000; A. and F. Weinstein, J. Steinberg. (Attorney, D. Kassel, 256 Broadway.)

Asia Tobacco Mfg. Co., Manhattan, $25,000; G. F. Castritay, P. Christophides, C. C. Aliakos. (Attorney, D. A. Pappy, 299 Broadway.)

Pure Food Cafeteria, Manhattan, $30,000; J. Z. Weighaft, S. Sherman, J. Tassof. (Attorneys, Gans, Davis & O'Neill, 299 Broadway.)

Apex Building Corp., Manhattan, contractors, $10,000; A. G. Scheer, M. Hicks, L. Feibel. (Attorneys, Stern & Reubens, 149 Broadway.)

Ensale Realty Corp., Manhattan, $75,000; J. Salomon, A. Endler. (Attorney, J. Graft, 350 Broadway.)

Monticello Hotel Corp., Alexandria Bay, $20,000; F. L. and L. Raymond, E. Mulcahy. (Attorney, C. A. Phelps, Watertown.)

J. Dresner & Son, Manhattan, textiles, $100,000; J. and H. Dressner, A. Hollander. (Attorneys, Williams, Haughey & Hollander, 32 Broadway.)

Beco Tyre Co., Huntington, Suffolk County, $10,000; H. A. Murphy, A. H. Rohrhac, G. F. Marshall. (Attorney, J. Boyle, 570 East 161st St.)

National Furniture Distributing Corp., Manhattan, $10,000; E. M. and L. Weill. (Attorney, J. L. Bernstein, 5 Beekman St.)

Jack and Jill Headwear, Manhattan, $25,000; V. M. Cohen, and F. K. Weiss. (Attorney, S. S. Koga, 299 Broadway.)

Hildor Amusement Corp., Mt. Vernon, $50,000; M. L. Cramer, S. Elting, A. Appel. (Attorneys, Lind, Pfeiffer & Cramer, 46 Cedar St.)

Loventhal Shoe Co., Manhattan, $5,000; D. Kraus, H. M. Markson, L. Lipshitz. (Attorney, Gordon, Tally & Gordon, 347 Fifth Av.)

Howell Donaldson, Manhattan, make paper, $10,000; M. R. Howell, Mrs. J. and W. H. Donaldson. (Attorney, S. Ryan, Albany.)

Waller & Potters, Brooklyn, realty, $10,000; B. Waller, B. Potters. (Attorney, M. Sheinert, 305 Broadway.)

Horton Doolittle Co., Mt. Vernon, $15,000; H. M. Horton, F. B. Doolittle, R. G. Leonard. (Attorney, R. S. Leonard, Cobleskill.)

C. Axelrood & Co., Manhattan; dairy products, $15,000; C. Axelrood, C. Somberg, M. Smith. (Attorney, V. V. Zipris, 309 Broadway.)

Lathan's, Manhattan, department store, 100 shares common stock, no par value, active capital $5,000; E. and W. E. and E. J. Lathan. (Attorneys, Murray & Hellawell, 111 Broadway.)

Alex Lautenbach & Co., Manhattan, tin and glassware, $100,000; R. Deibel, R. Davis, M. Kaminsky. (Attorneys, Zodkow & Wieder, 305 Broadway.)

Wall Builders' Supply Corp., Rochester, $10,000; M. C. Wall, F. A. and E. K. Yeager. (Attorneys, Donovan & Goodyear, Buffalo.)

Beacon Light Gasoline Co., Syracuse, $25,000; T. J. and B. S. and B. S. Moore Jr. (Attorney, W. Maloney, Syracuse.)

Universal Electric Stage Lighting Co., Manhattan, $400,000; A. T. and J. H. and L. Kliegel. (Attorneys, Dittenhoefer, & Fishel, 1,440 Broadway.)

Taub Garage, Bronx, $15,000; J. and I. Taub, S. Rakow. (Attorney, W. Klapp, 400 East 150th St., Bronx).

Fenaughty Lighting Corp., Brewster, Putnam County, electric lighting and express, $10,000; T. J. Fenaughty, W. H. Truesdell, H. E. Ferris. (Attorney, J. B. Southard, Cold Springs.)

Wasang Realty Co., Manhattan, $100,000; D. Ching, A. Boardman. (Attorney, E. A. Kenny, 120 Broadway.)

Glassup Steamship Agency, Manhattan $5,000; K. and F. Glassup, C. Ashmun. (Attorney, Schlesinger & Schlesinger, 11 East 42d St.)

Rockland Automobile Service, Suffern, $18,000; A. Gross, M. April, J. Bloom. (Attorney, Leffman & Leffman, 277 West 44th St.)

Shelmidine Moore Corp., Adams, Jefferson County, autos and wearing apparel, $15,000; O. L. Shelmidine, P. G. and R. W. Moore. (Attorneys, Cobb, Cosgrove & Kimball, Watertown.)

Tobacco Distributors Corp., Brooklyn, $10,000; A. and F. Weinstein, J. Steinberg. (Attorney, D. Kassel, 256 Broadway.)

Asia Tobacco Mfg. Co., Manhattan, $25,000; G. F. Castritay, P. Christophides, C. C. Aliakos. (Attorney, D. A. Pappy, 299 Broadway.)

Pure Food Cafeteria, Manhattan, $30,000; J. Z. Weighaft, S. Sherman, J. Tassof. (Attorneys, Gans, Davis & O'Neill, 299 Broadway.)

Apex Building Corp., Manhattan, contractors, $10,000; A. G. Scheer, M. Hicks, L. Feibel. (Attorneys, Stern & Reubens, 149 Broadway.)

Ensale Realty Corp., Manhattan, $75,000; J. Salomon, A. Endler. (Attorney, J. Graft, 350 Broadway.)

Monticello Hotel Corp., Alexandria Bay, $20,000; F. L. and L. Raymond, E. Mulcahy. (Attorney, C. A. Phelps, Watertown.)

J. Dresner & Son, Manhattan, textiles, $100,000; J. and H. Dressner, A. Hollander. (Attorneys, Williams, Haughey & Hollander, 32 Broadway.)

Beco Tyre Co., Huntington, Suffolk County, $10,000; H. A. Murphy, A. H. Rohrhac, G. F. Marshall. (Attorney, J. Boyle, 570 East 161st St.)

National Furniture Distributing Corp., Manhattan, $10,000; E. M. and L. Weill. (Attorney, J. L. Bernstein, 5 Beekman St.)

Jack and Jill Headwear, Manhattan, $25,000; V. M. Cohen, and F. K. Weiss. (Attorney, S. S. Koga, 299 Broadway.)

Hildor Amusement Corp., Mt. Vernon, $50,000; M. L. Cramer, S. Elting, A. Appel. (Attorneys, Lind, Pfeiffer & Cramer, 46 Cedar St.)

Loventhal Shoe Co., Manhattan, $5,000; D. Kraus, H. M. Markson, L. Lipshitz. (Attorney, Gordon, Tally & Gordon, 347 Fifth Av.)

Howell Donaldson, Manhattan, make paper, $10,000; M. R. Howell, Mrs. J. and W. H. Donaldson. (Attorney, S. Ryan, Albany.)

Waller & Potters, Brooklyn, realty, $10,000; B. Waller, B. Potters. (Attorney, M. Sheinert, 305 Broadway

NO CASH FOR TREES STIRS PARK LOVERS

Action of Estimate Board Committee May Force an Appeal in Their Behalf.

LACK OF SHADE IS CITED

George Gordon Battle Joins Gallatin's Plea for $100,000—Reconsideration Likely.

Park lovers are disturbed over the recent vote of the Committee of the Whole of the Board of Estimate in denying the request of Park Commissioner Francis D. Gallatin for a $100,000 appropriation for planting trees and shrubs in the city parks. It is understood that the matter will come up for consideration by the Board of Estimates next week and a number of organizations and individuals interested in the parks probably will appear before the board before final action is taken.

George Gordon Battle, President of the Parks and Playgrounds Association, said yesterday:

"The action of the Committee of the Whole at last week's meeting of the Board of Estimate and Apportionment in denying the request of the Park Commissioner for an appropriation to further the work of planting trees and shrubs in the various parks and open spaces under the jurisdiction of his department is very much regretted by our Parks and Playgrounds Association, which has the interest of the parks of this city so much at heart.

"It is evident that almost every one of our city parks and particularly the smaller areas are sadly in need of reforestration. Without the presence of trees these open spaces are bare and wasted; a special instance is Schiff Parkway at the foot of Delancey Street. In our investigations we have noted the absence of proper shading in many of the smaller parks and especially the waterfront spaces. While a little treatment here and there would improve conditions to maintain their beauty and continued usefulness, very radical work is essential. These open areas could be made both cool and inviting by the presence of more trees.

"We would therefore urge upon the city authorities to grant this appropriation and so maintain the landscape features of the only breathing spots of our crowded city. The Park Commissioner is to be commended for his active efforts in promoting and seeking the necessary means for the restoration of the entire park system."

LOWELL WAGES RAISED; TAUNTON READY TO ACT

200,000 New England Textile Workers Now Share $25,000,000 Yearly Increase.

LOWELL, Mass., April 3.—This city, last among the principal textile centres of New England to announce wage increases this season, fell into line today when four mills employing about 12,000 operatives intimated that they would grant increases. The amount of the increase will be 12½ per cent., effective April 30.

The Appleton Mills posted notices of the wage increase today. The Merrimack Manufacturing Company, the Boott Mills and the International Cotton Corporation intimated that they were ready to declare the increase.

The Massachusetts, Hamilton, Tremont and Suffolk mills have taken no action yet. The number of textile operatives in the city is estimated at 25,000.

BOSTON, April 3.—An official of the Taunton Cotton Manufacturers' Association said today that a meeting had been called for tomorrow to consider the wage situation, and added that Taunton invariably followed Fall River in pay adjustments.

The announcement yesterday by the cotton mills of Fall River and New Bedford that they would grant an advance of 12½ per cent., which affects about 75,000 persons in those two cities, brought to more than 200,000 the number of textile workers who will share in the higher wages announced in the past fortnight. Assuming an average wage of $18 to .20 weekly, New England mill payrolls will be increased approximately $25,000,000 in the year beginning April 20.

In Fall River, however, the textile council will vote Thursday on accepting the 12½ per cent. advance instead of its 15 per cent. demand, and the United Textile Workers have indicated that they will continue their movement to make the increase 20½ per cent. New Bedford labor leaders predicted acceptance of the new scale in voting ordered.

METHUEN, Mass., April 3.—Forty weavers went out on strike in the International Worsted Company mills here today. The workers had been given notice of a wage increase of 12½ per cent. effective April 30, but demanded an additional 10 per cent. on certain grades of work.

NORTH ADAMS, Mass., April 3.—Notices of wage increases effective April 30 were posted today in cotton mills in northern Berkshire employing approximately 7,000 persons. In most cases the advance was announced as 12½ per cent.

SOLE CUSTER SURVIVOR IS NOW RECOGNIZED

Interior Department Pensions Indian Who Escaped Little Big Horn Massacre.

WASHINGTON, April 3.—A controversy of almost half a century as to whether there was a survivor of the Custer massacre at Little Big Horn, Mont., June 25, 1876, has been settled officially.

The Interior Department has approved the issuance of a pension certificate to Shuh-Shee Ahsh, alias Curly, a Crow Indian, for his services in the Indian campaigns of 1876 and 1877, which included participation in the famous battle which resulted in the obliteration of Custer's cavalry.

Curly, who was one of Custer's scouts, now lives on the Crow Indian reservation in Montana. According to War Department records, he escaped death by mingling with the attacking Indians and rejoined Government forces nearby five days later.

ROCHESTER, N. Y., April 3.—Michael Clancy, living here, who arrived on the scene of the Custer massacre the morning after and helped bury victims, remembers the exploit of Curly, Indian scout with the ill-fated expedition, known personally to Clancy. He says that Curly mingled with the attacking Indians and managed to escape in the melée, hiding in a coulee until the rescue party arrived.

TORNADO HITS KANSAS.

$50,000 Damage at Partridge—Big Wind and Hail End Sandstorms.

HUTCHINSON, Kan., April 3.—A heavy wind and hail storm caused considerable damage in southwestern and central Kansas late yesterday. A tornado at Partridge, near here, injured two persons and caused damage estimated at $50,000. At Pratt, Lindsberg and other towns much wind and hail damage was reported.

The rain and hail brought relief from severe dust and sand storms which had prevailed several days.

EASY DIVORCE EASIER IN NEW YUCATAN LAW

Socialist Governor Signs Amended Statute, Making Dissolution Possible Without Cause.

Special Cable to THE NEW YORK TIMES.

MERIDA, Yucatan, April 3.—Amendments which will ease further the easiest divorce law on the American continent went into effect today in the Mexican State of Yucatan. The new legislation, ratified by the Socialist Governor, Felipe Carrillo, provides that a decree of divorce may be demanded and obtained on the simple application before a duly authorized Justice of the Peace, by both husband and wife, or by only one of them.

Rules governing the divorces of persons married outside the State, and outside the territory of the Mexican Republic, are also fixed by the new legislation. One month's residence in the State is necessary for foreigners before a divorce application will be heard. Proof of the validity of a marriage celebrated outside the territory of the nation among foreigners, in accordance with the laws of the country in which it was celebrated, must be filed with the office of the Registrar, together with proof of the required residence in the State of Yucatan, before divorce will be granted.

In all cases where there are children certificate of marriage must be accompanied by a "protest of trust" containing the ages, names and present custody of the children of the union to be dissolved.

In the wording of Yucatan's civil code, "divorce is of three classes—voluntary, or the mutual agreement of the parties; contested divorce, with cause, and contested divorce without cause."

The last named class of divorce is granted upon the simple application of the interested party to proper judicial authority, but is obtained only after a month's trial at reconciliation.

If the applicant for a divorce with cause fails to establish the necessary grounds, the action will in no way prejudice a second action which may be made on an application "without cause."

Women who apply for divorces with cause, and establish grounds, are not required to pay court or attorney fees.

All children, legal and illegal, in Yucatan, must be supported by their fathers, although the custody belongs to the mother until the child is 5 years of age. The child may then choose between the parents.

FRENCH MOTOR GLIDER IN AIR 25 MINUTES

Barbot Rises to Height of 500 Meters and Soars Over City of Toulouse.

Copyright, 1923, by The New York Times Company.
Special Cable to THE NEW YORK TIMES.

PARIS, April 3.—Georges Barbot, the aviator, rose yesterday afternoon to a height of 500 meters in his glider fitted with an auxiliary 7-horsepower motor and at that altitude passed over the city of Toulouse. The flight lasted 25 minutes.

Commenting tonight on the performance René Quinton, President of the National Aeronautical League, said: "Wait awhile and see him reach an altitude of 2,500 metres and cover a distance of several hundred kilometers. It is proved by mathematics that this plane, which weighs 225 kilos, pilot included, has need of only four horsepower to sustain it in the air and propel it at a speed of 90 miles per hour."

MISSING PERSONS.

The following missing persons were reported yesterday to the police:

GEORGE HALEY, 38 years old, 284 Schermerhorn Street, Brooklyn; Noon, March 8; height 5 feet 7 inches, weight 135 pounds; blue eyes, light hair, light complexion; black overcoat, blue suit, brown shirt, tan shoes, brown stockings, brown cap.

MATILDA DI BENEDETO, 18 years old, 51 Sackett Street, Brooklyn; 9 A. M., April 1; height 5 feet 1 inch, weight 130 pounds; brown eyes, dark hair, dark complexion; velvet overcoat, blue serge dress, patent-leather shoes, black silk stockings, black velvet hat.

ELIZABETH LE CLARR, 23 years old, 104 Cornelia Street; 10 A. M., April 2; height 5 feet 4 inches, weight 140 pounds; blue eyes, light brown hair, fair complexion; fur overcoat with racoon collar, dark georgette dress, tan suede shoes, tan stockings, black gloves and hat.

SOFIE SOPERMAN, 4 years old, 1,147 Tiffany Street, Bronx; 8:45 A. M., April 3; height 3 feet, weight 39 pounds, blue eyes, blonde hair, fair complexion; brown wool overcoat, white dress, black buttoned shoes, white stockings, purple hat with two tassels.

YETTA WEPNER, 58 years old, 314 Keap Street, Brooklyn; 4 A. M., April 3, height 5 feet 5 inches, weight 120 pounds; blue eyes, black hair, sallow complexion; gray overcoat, dark skirt, black slippers, black stockings, no hat.

VICTOR MARINI, 17 years old, 1,226 Park Avenue; 11:30 A. M., March 9; height 5 feet 7 inches, weight 140 pounds; blue eyes, dark hair, fair complexion; brown and green overcoat, brown suit, blue shirt, black bow tie, black low shoes, black stockings, tweed cap.

SHEILA FLAHERTY, 17 years old, 360 West Fifty-first Street; 10 A. M., April 1; height 5 feet, weight 100 pounds; blue eyes, blonde hair, fair complexion; black fur coat, black silk dress, black pumps, black stockings, black gloves, brown straw hat.

WILLIAM HEALEY, 17 years old, 339 Ninth Street, Brooklyn; 6 P. M., April 1; height 5 feet 8 inches, weight 135 pounds; brown eyes, dark brown hair, fair complexion; Oxford gray overcoat, blue serge suit, striped shirt, dark tie, patent-leather Oxford ties, black stockings, gray cap.

CALVIN WILLIAMS, negro, 14 years old, 2,306 Seventh Avenue; 8:30 A. M., April 2; height 5 feet, weight 110 pounds; brown eyes, black hair; blue suit, blue sweater, brown lace shoes, black stockings, black cap.

MILLIE BERNINGERI, 4 years old, 2,403 Hoffman Street, Bronx; 9 A. M., April 3; height 3 feet, weight 45 pounds; blue eyes, light brown hair, fair complexion; light brown overcoat, tan dress, black laced shoes, black stockings.

DAVID EROUMSTEIN, 17 years old, 433 Flushing Avenue, Brooklyn; 6:30 A. M., April 2; height 5 feet 4 inches, weight 130 pounds; brown hair and eyes, dark complexion; black striped suit, white shirt, blue and white knitted tie, black shoes and stockings, light cap.

UMBERTO TODARO, 15 years old, 402 East 106th Street; 8 A. M., April 2; height 5 feet 10 inches, weight 110 pounds; brown eyes, light brown hair, medium complexion; dark gray coat, blue trousers, brown shirt, brown shoes, black stockings, light brown cap.

BERNARD FRIEDLANDER, 9 years old, 1,892 Marmon Avenue, 3 P. M., March 9; height 4 feet 3 inches, weight 95 pounds; blue eyes, light hair and complexion; brown overcoat, brown shirt, blue trousers, white and red tie, brown shoes, black stockings and tan hat.

ANNA CARTER, 15 years old, 450 Baltic Street, Brooklyn, 7:30 A. M., April 2; height 5 feet 3 inches, weight 125 pounds; brown eyes, light hair, sallow complexion; black coat and cape, black oxfords and stockings, black hat with large black feathers.

MARGARET HALL, 17 years old, 609 West 137th Street, 4:30 P. M., April 3; height 5 feet 3 inches, weight 125 pounds; brown eyes and hair, dark complexion; blue coat and fur collar, blue waist and skirt, black shoes and black stockings.

ALEXANDER WOLMER, 24 years old, 63 Richmond Street, Brooklyn, Jan. 17; blue eyes, brown hair, dark complexion; gray sweater, brown low shoes and stockings, brown soft hat.

ANTHONY ATCHISON, 17 years old, 167 Kent Street, Brooklyn, 5 A. M., March 15; height 5 feet 4 inches, weight 110 pounds; blue eyes, brown hair, fair complexion; blue and gray sweater, white shirt, dark brown trousers, black low shoes and stockings, gray cap.

Missing Persons Located.

ETHEL FENSTEN, 38 years old, 1,622 Inwood Avenue, Bronx; reported March 26; returned March 28.

HARRY LAMBE, 14 years old, 663 Hicks Street, Brooklyn; reported March 29; returned March 30.

PAULINE GAGE, 17 years old, 10 Amsterdam Avenue; reported March 30; returned March 31.

EDWARD GREGORY, 32 years old, 809 Amsterdam Avenue; reported March 31; returned April 1.

LOUISE ROTH, 15 years old, 355 East Eighty-eighth Street; reported March 31; returned April 1.

LATEST DEALINGS IN REALTY FIELD

Operator and Associates Purchase Twelve-Story Apartment on West End Av.

WAS HELD AT $600,000

Washington Heights Houses Figure in Resales—Tenement Properties in Demand.

Max N. Natanson, the operator, made a new departure in his real estate activities yesterday, when, in conjunction with two associates, he purchased a large apartment house on the west side, part of which he will use for his own occupancy. Walter M. Wechsler, Mr. Natanson's business associate, and David Bernstein, Treasurer of the Marcus Loew Enterprises, are associated with the operator in this purchase and will also occupy apartments in the building.

They have acquired the twelve-story elevator apartment house at the southeast corner of West End Avenue and Seventy-eighth Street, having a frontage of 83.2 feet on the avenue and of 88 feet on the street. The purchase was made from Benjamin N. Duke's Durham Realty Corporation, the broker in the transaction being Alfred C. Marks.

The house is of the highest possible type of construction, having but one apartment on a floor, consisting of twelve rooms and four baths. It was built about seven years ago by George Backer. The upper floors have unobstructed light on four sides. The building rents for about $80,000 and was held at $600,000.

Nehring Brothers resold for Joseph G. Abramson to Steinberg & Pokirk 112 to 118 Haven Avenue, at 171st Street, a five-story new law apartment house on plot 86 by 103, accommodating thirty families and renting for $24,000. It was held at $175,000. The seller acquired the property about one month ago through the same brokers.

Isaac Lowenfeld and William Prager have sold to the Shachnow Realty Company, Inc., 159 to 161 West Ninety-ninth Street, 125 feet east of Amsterdam Avenue, a six-story new law apartment with three stores, on a plot 45 by 100, housing twenty-four families, with a rental of over $14,000. Its worth held at $85,000. The brokers in the deal were Blackner & Goldner.

Evelyn Realty Corporation, D. H. Van Damm, President, resold 335 Wadsworth Avenue, a five-story apartment house, 60 by 100, housing twenty-nine families, to an investing client of George Goldblatt Company. The rental is $22,000 and the price $130,000.

Thomas Kelly sold to A. M. Pekowsky, Inc., for investment the four-story apartment at 715 West 170th Street, northeast corner of Haven Avenue, on a plot 83 by 67 by 100 by 65. The building accommodates forty-six families and rents for $22,000 a year. It was held at $150,000. The seller bought the property a year ago through the same brokers from Constantine Wagner.

Harris Exchange sold for Samuel Schweitzer 14 West Sixty-fourth Street, a five-story apartment house, on a plot 25 by 100, housing fifteen families, with a rental of $9,300. The property was held for $55,000. Negotiations are now pending for a resale.

Arthur L. Shaw has sold for Mrs. E. A. Pepper the northeast corner of Audubon Avenue and 168th Street, a five-story apartment with stores, size 25 by 95, held at $50,000 and showing a rental of $7,500.

The Haggstrom-Callen Company sold the five-story apartment building at 122 and 124 West Ninety-ninth Street, on plot 40 by 100, to a buyer for investment.

Tenement Houses in Demand.

Tenement houses were in demand for investment in yesterday's market. Charles A. Du Bois sold for Henry Fredericks to an investor the five-story double flat at 603 West 146th Street, adjoining Broadway.

Ryan & Co. have sold for the Payne Estate two five-story tenements, with business buildings in the rear, located at 156 and 158 East 126th Street. The property has been owned by the Payne Estate for a number of years. The new owners are the Dormond Realty Company, Simon Meyers, President. The property was held at $60,000.

The Maxroe Realty Corporation, Max Rosenthal, President, sold the six-story walk-up at 660 St. Nicholas Avenue, near 145th Street, to a client of Julius Hoffman, the broker in the deal. The building is on a plot 50 by 100, rents for $17,000 and was held at $115,000. The seller recently bought the property from Max Natanson.

Samuel Brener, operator, sold to a client of Jacob Milner & Co. 226 to 232 East Seventieth Street, four four-story tenements on plot 100 by 100, between Second and Third Avenues.

PALACE HOTEL SOLD.

Operator Buys the Salvin Property on Forty-fifth Street.

Daniel H. Jackson, the operator, bought from Paul and Samuel Salvin the Palace Hotel, 132 and 134 West Forty-fifth Street, near Broadway, an eight-story fireproof structure containing ten suites of rooms on each floor.

This is Mr. Jackson's third venture in the hotel properties. The others include the Hotel Benton and the Stratford House, which he resold at a profit. M. H. & S. Solomon were the brokers in the latest transaction.

East Orange Business Deal.

The New Jersey Auto Company, agent for the Ford car in the Oranges, has sold its property located at the corner of Main and Clinton Streets, East Orange, N. J. It is a two-story brick building with stores covering 100 feet on Main Street and running back 200 feet.

The property was purchased by the Atlantic Construction Company, a corporation of Newark, N. J. The Atlantic Construction Company immediately subleased to the New Jersey Auto Company this property for a term of ten years. Joseph L. Feibleman & Co. represented the owner, the New Jersey Auto Company, and Krasner & Herman represented the Atlantic Construction Company. The consideration was said to be over $100,000.

$1,100,000 Building Loan.

S. W. Straus & Co. yesterday underwrote an issue of $1,100,000 6 per cent. first mortgage serial coupon bonds of the Broadway and Seventy-seventh Street Corporation, secured by the land and building of a fourteen-story apartment now under construction on the northwest corner of Broadway and Seventy-seventh Street. The building will contain 103 apartments. The bonds are the direct obligation of the borrowing corporation, of which Harry A. Lansner, for many years a builder of apartment houses in New York, is President. Vincent J. Slattery is Vice President, Leo C. Stern is Secretary and Isaac Baer is Treasurer.

Construction on the new building is proceeding rapidly, and the owners, who are their own builders, expect to have it ready for occupancy in September. Schwartz & Gross are the architects.

Le Brun Scholarship Awarded.

The 1923 award of the Le Brun Traveling Scholarship has been made to Paul F. Simpson of Pittsburgh, Pa., on his design for a Municipal art gallery.

The scholarship was founded by the noted New York Architect, Pierre L. Le Brun, and put under the direction of the New York Chapter of the American Institute of Architects.

The drawings of all twenty-five competitors are on view this week in the rooms of the Institute at 215 West Fifty-seventh Street.

The scholarship consists of an award of $1,400 to be used in travel through Europe.

TRUST COMPANY BUYS.

The Fidelity International Will Erect New Building on Chambers Street.

The buyer of the property on the southeast corner of West Broadway and Chambers Street, which was reported sold about two weeks ago, is the Fidelity-International Trust Company, which is now located on the northwest corner of West Broadway and Chambers Street, with branch offices at 110 William Street and 17 Battery Place.

The site, which was acquired from Walter T. Merrall and others by the trust company, includes the corner property at 130-132 Chambers Street, occupied for many years by the Acker, Merrall & Condit Company, and also the adjoining parcel of 128 Chambers Street, acquired from the estate of Charles L. Acker, making the plot of ground approximately 75 feet on Chambers Street and 100 feet on West Broadway.

The rapid growth of the Fidelity-International Trust Company since its organization in 1907, coupled with its merger with the International Bank in 1920, has made the demand for increased accommodations imperative. The new site will afford three times the area of the present location at the main office.

It is expected that a handsome new bank building will be erected on the property acquired. William H. Whiting & Co. were the brokers in the transaction.

$250,000 BROOKLYN DEAL.

Operators Purchase Block Front on Thirteenth Avenue.

Meister Builders, Inc., operators, have purchased from the Stanmay Construction Company the block front of the easterly side of Thirteenth Avenue, taking in the corners of Seventy-first and Seventy-second Streets, on a lot 200 by 100. This block has just been completed and has stores on the ground floor and living quarters one story above, except the two corners, which are three stories in height. This parcel was held at $250,000. Vincent Fumigali was the broker.

Edward C. Carny sold for John Mikkelson to a client for occupancy the parlor floor and basement brownstone house 441 Fifty-fifth Street, on lot 20 by 100.

The three-story dwelling on lot 20 by 100 at 224A Sixth Avenue was sold by John Pullman Real Estate Company for Mrs. Margaret C. Bee to Mrs. Mary P. Sinnott for occupancy.

The Bulkley & Horton Company has sold 367 Pacific Street, between Hoyt and Bond Streets, a three-story brownstone residence, for Elizabeth P. Harris to a client for occupancy.

Henry L. Nielsen Company sold the three-story brick building at 1,421 Kings Highway for Charles J. Kean to a client for investment.

The three-story dwelling at 527 Third Avenue, between Seventh and Eighth Avenues, on lot 20 by 100, was sold by L. J. Newman, as broker, for Mary Bascher to a client for occupancy.

THE BRONX MARKET.

Builders Sell Leggett Avenue Corner, Valued at $255,000.

The northeast corner of Leggett Avenue and Kelly Street, known as 941 Leggett Avenue, and improved with a six-story apartment, on plot 76 by 117, was sold by the Henora Building Corporation, the builders; to the Lakefeldt Realty Corp. The building rents for $42,000, and was held at $255,000.

It contains 57 apartments having 190 rooms. The broker was the Freedman-Greenwald Co.

Nathan Wilson sold 39 Greenwich Avenue, northwest corner Charles Street, a five-story apartment on lot 26.10 by 82, to John and Hanna Asfar.

Charles A. Weber sold for Albert Taubert 1327 Intervale Avenue, a five-story new law apartment on a lot 37.6 by 100 feet, to D. Devine, an investor.

Shaw, Rockwell & Sanford sold for Charles & Frieda Rittel, the vacant plot 227 feet on S. S. Landing Road by 93 feet on Harlem River Terrace by 125 feet on Cedar Avenue to D. B. Roy.

Murray Maran purchased taxpayer plot at 187 Franklin Street, at the foot of the Franklin Street station, which he will improve with a modern two-story taxpayer. This is the first sale of the property within thirty years.

J. Clarence Davies sold to Joel S. Adler, through John Pfluger, the vacant plot 50 by 97 on the west side of Inwood Avenue, running through to Cromwell Avenue, 85 feet north of 169th Street; also the gore lot 56 by 30 on the west side of Cromwell Avenue, 100 feet north of 169th Street.

GARMENT CENTRE SALES.

Operators Buy and Sell Parcels in the Heart of the District.

Levy Brothers have purchased from Samuel Brener, an operator, the three five-story buildings at 257 and 261 West Thirty-ninth Street, on a plot 76.6 by 98.9 between Seventh and Eighth Avenues. Manheimer Brothers were the brokers.

Dr. Philip Meirowitz resold to Frederick Brown, an operator, a plot of 37.7 feet, with two three-story buildings, at 244 and 246 West Thirty-ninth Street. Dr. Meirowitz recently acquired the property, which is located between Seventh and Eighth Avenues in the garment trade district. I. B. Wakeman negotiated the sale.

Suburban Homes in Demand.

The residence formerly occupied by the late Dr. Cunningham, located at Heathcote Hill, Mamaroneck, was sold by Stephen J. Stilwell for his widow, Mrs. Katharine M. Cunningham, to William Reichert, a Fifth Avenue jeweler of New York City, who will occupy. The property was held at $35,000.

Prince & Ripley have sold for Ubald Landry a timber and stucco residence located on Reed Avenue, in the Manor section of Pelham, to John A. Osgood of Pittsburgh.

Chauncey B. Griffen sold for Cornelius B. Fish his Colonial stucco dwelling, located at 27 Wayne Avenue, White Plains, to Mrs. Martha M. John, which will be used by Mrs. John as her permanent residence. The property was held at $14,500.

Upjohn & de Kay sold for Clinton Young a farm of thirty-four acres. It extends back to the stream that divides the towns of Islip and Babylon. Frank Sutton, the purchaser, will build a lake, with residence overlooking it. The property was held at $20,000.

Joseph P. Day sold a plot 60 by 100, overlooking Little Neck Bay and running through from 218th Street to Little Neck Boulevard, for the Mirrielees Corporation to Mrs. Rose L. Daniels for improvement with a private dwelling.

Prince & Ripley announce the sale for the Gedney Farm Company of a plot on Burling Avenue, in the Gedney Farm section of White Plains, to H. D. Gardner of White Plains, who will erect an English stucco residence on the property at once.

Plan Madison Avenue Project.

As a site for an apartment house or apartment building for physicians' offices and ground floor stores, the plot, 100 by 55, with residence, on the southwest corner of Madison Avenue and Seventieth Street, was sold by the 22 East Seventieth Street Corporation to George A. and Henry Boehm, architects.

The residence was formerly occupied by Henry Fairfield Osborne, and will be replaced on the expiration of the lease. Brown, Wheelock, Harris, Vought & Co. were the brokers.

Fifth Avenue Foreclosure Sale.

The eight-story building at the southeast corner of Fifth Avenue and Thirty-fourth Street, erected some years ago by Louis Korn on land leased in 1903 from the Astor family, is scheduled to be sold in foreclosure proceedings the latter part of this month on a mortgage judgment of about $178,000 and interest obtained by Winthrop Astor Chanler and others against Mr. Korn and others. Joseph P. Day will be the auctioneer.

Brown Buys on 39th St.

Frederick Brown bought from Dr. Philip Meirowitz, through Isaac B. Wakeman, the two three-story buildings on a plot 37.7 by 98.9, at 244 and 246 West Thirty-ninth Street.

COMMERCIAL LEASES.

$1,000,000 Lease of Acker, Merrall & Condit Old Store on 72d Street.

The store at the northeast corner of Broadway and Seventy-second Street, for twenty years occupied by the Acker, Merrall & Condit Company has been leased by Slawson & Hobbs for the Seventy-second Street Stores Corporation for a term of fifteen years to the H. & M. & D. Realty Company, C. C. Robinson President.

The new tenant will alter the front and divide up the space into smaller stores and sublet them. Plans are being prepared and the work is to commence as soon as Acker, Merrall & Condit vacate the premises. The aggregate rental amounts to about $1,000,000.

Cushman & Wakefield, Inc., leased a store in the new Pershing Square Building, Forty-second Street and Park Avenue, to Arthur R. Womrath, Inc., as another branch of the Womrath Library and for the sale of books and stationery.

Cleary & O'Connell leased to Daniel Reeves, Inc., a store in the premises at 1,575 Third Avenue, another store in the same premises to the Charles F. Wunderlich Company, Inc., the corner store in 1,601 Second Avenue to Thomas G. O'Malley and the store in premises at 247 East Eighty-third Street to Lena Gold.

Arthur L. Shaw leased the store at 1,162 St. Nicholas Avenue for a term of years to Drs. N. W. & S. Behrman, optometrists and opticians.

The John Aclin Company leased for Israel E. Pike and Isaac Peiser the south store at 2,146 Third Avenue for five years to George Halper.

The Charles F. Noyes Company leased for John J. Carle the building at 151 Water Street to the Industrial Leaf Tobacco Company, for Emma D. Kaesche the building at 238 Water Street to the James R. McMann Company and for Richard C. Colt the building at 212 Water Street to Durlach Brothers. These leases are all for terms of from three to ten years. The Charles F. Noyes Company has also leased for Julius A. Zibell a floor in 275 Water Street to Chase & Norton, Inc.

The Adirondack League Club will have its headquarters in the new Park-Lexington Building, as a result of a lease for space there closed yesterday with Robert W. Catts, owner of the building.

Cushman & Wakefield, Inc. leased for Webb & Knapp a large portion of the fourth floor in the new building nearing completion at 383 Madison Avenue to Edward Lyman Bill, Inc., now located at 373 Fourth Avenue, publishers of trade journals for the past forty-four years, among which are Music Trade Review, Talking Machine World, Tires (trade journal of the tire industry), Automotive Electricity (trade journal of the automotive electrical industry) and Price's carpet and Rug News, for a long term of years at a rental aggregating close to $250,000.

Mortgage Loans Placed.

Lawrence, Blake & Jewell have placed for Robert S. Smith a first mortgage of $315,000 at 5½ per cent. interest for five years on 1,313 Broadway, being the northwest corner of Thirty-fourth Street, improved with a five-story building which was leased about a year ago to George W. Loft for twenty-one years, starting September, 1924, at a net annual rental of $60,000. Mr. Loft recently sublet to the Fain Knitting Mills for twenty-one years at a net annual rental of $50,000. The property is valued by the owner at $1,000,000.

Henry L. Nielsen Company placed a first mortgage loan of $17,500 on a one-family residence corner of Brooklyn Avenue and Park Place.

Barton Chapin placed a first mortgage of $185,000 at 5 per cent. for Reed House Corporation on the northeast corner of Broadway and 121st Street, a six-story apartment with a 100-foot frontage.

Dowdney & Richart have placed for the George F. Johnson estate a first mortgage of $114,000 on premises situate on east side of Stebbins Avenue, ninety-nine feet north of Westchester Avenue. They have also placed for the Stanton Improvement Company a first mortgage of $52,000 on premises southeast corner of Daly Avenue and 180th Street; and for Anna Zucker a loan of $10,000 on premises at 449 St. Anns Avenue.

J. L. Ryan Corporation procured five permanent mortgages of $11,000 each, standing, for a term of years, on two-family frame and stucco houses situated on the north side of Seventy-eighth Street and south side of Seventy-seventh Street, 140 feet east of Twenty-first Avenue, Brooklyn, for the A. D. B. Construction Company, Inc., D. Apstein, President. The same brokers, through their client, will accept mortgages of the same amount on the balance of the twenty-six houses, subject to satisfactory completion, making total mortgage loans of $286,000 on the entire operation.

Recent Buyers.

Louis and Charles Levy are the buyers of the apartment at 57 and 61 West Ninety-seventh Street, the Tiebout Realty Company of 118 to 122 Sixth Avenue, the Kenlee Realty Company of 113 and 115 West 102d Street; Harrie D. Aitken of 134 East Seventy-ninth Street, John S. Heron of 146 West 127th Street, Edward J. McGuire of 152 East Seventy-fourth Street, and B. W. Jones of 66 and 68 Gold Street.

Auction Results.

AT 14 VESEY STREET.

By Joseph P. Day.

GOUVERNEUR SLIP, 1-9, w s, whole front between East Broadway and Division St, 100.11x64.4x101.7x64.4, 5-story tenement; subject to a mortgage of $30,000. To William Cohen for $57,000; also

30TH ST, 54 WEST, s s, 210 ft e of Sixth Av, 90x21x8.9x56x98.9x35, 3 and 7 story stone loft and store building; Milton Stern vs. Claridge Realty Corp. et al.; A. Stern, attorney; J. Arthur Adler, referee; due, $41,725.15; taxes, &c., $1,900. Withdrawn.

By Benjamin Marx.

THAMES ST, 28-29, n e cor. Greenwich St, 74.8x33.2x11x22x74.11x56.10, 7-story loft and store building; Philip Berolsheimer vs. Kohar Realty Corp. et al; George P. Nicholson, attorney; Emanuel Vandernoot, referee; due, $111,981.87; taxes, &c., $12,055.30.

BRONX EXCHANGE.

By Joseph P. Day.

LA FONTAINE AV, 2,166, e s, 57.7 ft s of Quarry Road, 20x90, 2-story & cellar dwelling; Mary Gibiln vs. Martin J. Donahue et al.; Percival E. Jackson, attorney; Harry Stackel, referee; due, $1,206.30; taxes, &c., $25. To Richard Kobiltz for $6,550.

BANKRUPTCY NOTICES.

UNITED STATES DISTRICT COURT, Southern District of New York.—In the matter of HYGEIA DISTILLED WATER CO., INC., Bankrupt.—In Bankruptcy No. 33916.

TO THE CREDITORS OF THE ABOVE NAMED BANKRUPT:

Notice is hereby given that the undersigned trustee has received an offer of $23,500 for the real estate situate at 417-423 East 53rd Street, Borough of Manhattan, City of New York, more particularly herein below described, said premises being subject to mortgages aggregating approximately $14,500, which is to be allowed out of the said purchase price. The said property is also to be taken subject to leases, lettings and rights of present tenants, building restrictions, and subject to all encroachments and survey exceptions.

You will further take notice that a hearing upon said offer will be held before John C. Townsend, Esq., as Referee in Bankruptcy, at his office, Room 1701, at No. 299 Broadway, Borough of Manhattan, City of New York, on Wednesday, April 4, 1923, at 11:00 o'clock in the forenoon of said day or as soon thereafter as counsel may be heard; and any other parties interested who may wish to submit better or other offers for the said property hereinbelow described are invited then and there to be present.

The real estate, upon which the said offer hereinabove mentioned is made, is described as follows:

All those certain lots, pieces or parcels of land with the buildings and improvements thereon erected, situate in the Borough of Manhattan, City, County and State of New York, and bounded and described as follows:

BEGINNING at a point on the northerly side of 53rd Street distant two hundred fourteen feet easterly from the corner formed by the intersection of the northerly side of 53rd Street with the easterly side of First Avenue running thence northerly parallel with the easterly side of First Avenue one hundred feet, five inches to the centre line of the block; thence easterly parallel with the northerly side of 53rd Street and along said centre line of the block eighty feet; thence southerly again parallel with First Avenue one hundred feet, five inches to the northerly side of 53rd Street; thence westerly along said northerly side of 53rd Street, eighty feet to the point or place of beginning, said dimensions being more or less; said premises being known as Nos. 417-423 East 53rd Street, New York City.

For information concerning said property and particulars thereof apply to the undersigned attorneys.

JESSE W. EHRICH,
Trustee.
TALKIN & COHEN, Attorneys for Trustee, 49 Chambers Street, New York City.

REAL ESTATE AT AUCTION.

SPECIAL SALES DAY
Wednesday, April 11
At 12 o'clock noon,
Real Estate Exchange,
14 Vesey St., N. Y. C.
174 & 176 FIFTH AVENUE
Adjoining the Northwest Corner 22nd St., opposite the Flatiron Bldg.
Immediate Possession
Two five-story business buildings, size 42.8x100.
Messrs. Olcott, Bohynge, McManus & Ernst, Attys., 170 Broadway.
BRYAN L. KENNELLY, INC.
Real Estate Auctioneer,
149 Broadway Tel. Cort. 1547

REAL ESTATE.

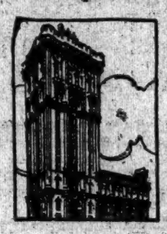

Good Location for Offices

THE Times Building offers for rent attractive office space. It is practically the most central point in Manhattan—heart of the hotel and theatre district, conveniently near the shopping section—the focus of surface and subway lines. Choice space of 2,000 square feet, north end of the ninth floor, windows on three sides, available May 1. Space may be reduced to 1,400 square feet by elimination of two rooms. Inspect today.
Apply Agent, Room 612
THE TIMES BUILDING
Times Square, New York
Telephone Bryant 1000

New Downtown STORES On Busy Street
Northeast Corner Liberty & Washington Streets
From $3,000 to $7,200
One Large Corner
Another 70 Feet Deep
Brokers Protected
135 LIBERTY ST. CORP.
ON PREMISES,

FOR SALE
5 STORY ALTERED DWELLING
Excellent Investment.
West End Ave. (the 70's)
Fully rented.
HERBERT HECHT CO.,
425 Madison Ave. Murray Hill 4444 4443

EDWIN H. HESS
Business Building Management
A Highly Specialized Service
250 5th Ave. Mad. Sq. 8398

RENTING MAN WANTED
Experienced.
Salary and Commission.
The Freeman Co. (Renting Agents)
285 W. 42nd St., N. Y.

REAL ESTATE WANTED.
BROKERS' ATTENTION
In the market for
Avenue Tenements and Store Property
Blade Estate
112 West 42d St. Bryant 6479

SUMMONSES.

SUPREME COURT, NEW YORK COUNTY.—Garner & Company, as administrator with the will annexed of and as trustee under the last will and testament of William T. Garner, deceased, plaintiff, against Marcellite Thorn (Garner) de Breteuil, Edith Marion (Garner) de Moltke-Huitfeldt and Count Leon de Moltke-Huitfeldt, her husband; Elma Gordon-Cumming Gibbs, Alexander P. Gordon-Cumming, Roualeyn G. Gordon-Cumming, Michael Willoughby Gordon-Cumming, Cecily Gordon-Cumming, Sir William G. Gordon-Cumming, husband of the late Florence Josephine (Garner) Gordon-Cumming, and William R. Begg, as executor of the last will and testament of Florence Josephine (Garner) Gordon-Cumming, defendants.

Plaintiff designates New York County as place of trial.

To the above named defendants and each of them:

You are hereby summoned to answer the complaint in this action, and to serve a copy of your answer, or if the complaint is not served with this summons, to serve a notice of appearance on the plaintiff's attorneys within twenty days after the service of this summons, exclusive of the day of service. In case of your failure to appear or answer, judgment will be taken against you by default for the relief demanded in the complaint.

Dated, February 6th, 1923.
COUDERT BROTHERS,
Plaintiff's Attorneys.
Office and Post Office address, No. 2 Rector Street, New York City, N. Y.

To the defendants Marcellite Thorn (Garner) de Breteuil, Edith Marion (Garner) de Moltke-Huitfeldt, Count Leon de Moltke-Huitfeldt, Elma Gordon-Cumming Gibbs, Alexander P. Gordon-Cumming, Roualeyn G. Gordon-Cumming, Michael Willoughby Gordon-Cumming, Cecily Gordon-Cumming, an infant over the age of fourteen years; Sir William G. Gordon-Cumming, and to the said Sir William G. Gordon-Cumming, as the father of said Cecily Gordon-Cumming, and to the said Elma Gordon-Cumming Gibbs as the

MORTGAGE LOANS. | MORTGAGE LOANS.

J. CLARENCE DAVIES, INC.

LARGE AMOUNTS OF MONEY for Building and Permanent Loans, and for refunding your Existing Mortgages. Prompt answers.

MORTGAGE DEPARTMENT
32 Nassau St. 149th St. & 3rd Ave.

REAL ESTATE AT AUCTION. | REAL ESTATE AT AUCTION.

THE BIBLE SAYS:

"MRS. LOT looked backwards and became a pillar of salt."

Had she looked forward and BOUGHT A LOT at an Auction Sale like this, she would have become as sweet as sugar.

ABSOLUTE AUCTION SALE of 150 Improved Lots

Longwood Avenue, Spofford Avenue, Tiffany Street and adjoining Streets and Avenues, Bronx.

Tuesday, April 17th, 1923,

AT 12 O'CLOCK NOON,

at the Exchange Salesroom, 14 Vesey Street

80% can remain on instalment contract.
70% can remain on mortgage.

For particulars apply

J. CLARENCE DAVIES, Inc.
149th Street and Third Avenue, N. Y. C.
AUCTIONEERS

BRONX—FOR SALE OR TO LET. | BRONX—FOR SALE OR TO LET.

AT WEST FARMS SUBWAY STATION

5 CORNER PLOTS AND Several Inside Plots — Ripe for Five Story Walk-Ups; in all, 52 Lots. Builder's Opportunity

ALSO 35 LOTS Bronx Park Boulevard White Plains Ave. (200th St.) — Subway Station one block away. EXCELLENT FOR 1 & 2 FAMILY HOMES

EASY TERMS—WANT OFFERS

H. J. SACHS & CO., 38 West 21st. St.
OR YOUR OWN BROKER.

MANHATTAN—FOR SALE OR TO LET.

REAL BARGAIN
A 12-Story Apartment House
ON 100-FT. STREET
DIRECT FROM ORIGINAL BUILDER
ONE MORTGAGE
ASSESSED $555,000
RENTS $102,733
EXPENSES $52,173
PRICE $435,000 WITH TERMS
ABOUT $150,000 CASH
PRICE ALL CASH—ROCK BOTTOM $405,000.

35% NET RETURN
on investment of $50,000. Corner elevator apartment, 7 stories, upper floors 2-6's, 2-7's. Rental $46,836. Expenses $27,428. Inside price given on request.

HAL HESS INC.
350 Madison Avenue
Vanderbilt 1104

40% Can be Secured
on an investment of $35,000 by purchasing an 11 story and basement building. Located between 16th and 23rd Sts., near 5th Ave. Principals only.
Frantzen
1261 Broadway Penn. 6520

FOR SALE.
5th Ave. Corner
OFFICE BUILDING
POSSESSION 5 FLOORS, 1924.
Chas. G. Edwards Co., 321 B'y.

NEW JERSEY—FOR SALE OR TO LET.

Beautiful 12 Room House
At South Bound Brook, N. J.

FOR SALE ON EASY TERMS

All modern improvements, 3 baths, electricity, hardwood trim, open plumbing, running water; suitable for private dwelling, boarding house, camp school or sanitarium. Beautifully situated, on hill, including 18 lots; excellent commutation, 4 railroads, over 90 trains daily, 55 minutes to either up or downtown N. Y., few minutes' walk to depot. F. N. BRITZ, 116 Nassau St. Tel. Beek. 4217.

Summer Cottages to Rent
I have a very select list in Avon, Belmar and Spring Lake, N. J. Ranging from $400 to $2,000. Appointments made by letter or Phone, Belmar 1064. G. Willis Leonard, 413 Fifth Avenue, Belmar, N. J.

CRANFORD, Colonial House
13 rooms and 2 sun parlors, garage for 2 cars; corner plot 100x185, with fruit trees, shrubbery. Fully improved. $14,500; easy terms.
S. A. SHAHEEN, Cranford, N. J.

CRANFORD Exceptional bargain. New house, 9 rooms and bath, nicely decorated, on paved street. Every latest improvement; near station; $6,250; easy terms. S. A. SHAHEEN, CRANFORD, N. J.

QUEENS—FOR SALE OR TO LET.

FOR SALE
2 Houses, Restricted Section
On Plots 67 x 100
10 Rooms with Bath
$18,000
25 minutes from N. Y. C. or Brooklyn; 7 minutes' walk from Hillside station. Phone or write Myron C. Degnon, Jamaica, Long Island. Phone Jamaica, 0880.

TO LET FOR BUSINESS.

OFFICES TO LET.

COLUMBIA BUILDING
29 Broadway, Corner Morris St.
Fronting on Three Streets.
Attractive Small Offices & Suites.
Rentals $480 up.

MANHATTAN LIFE BUILDING
64-70 Broadway 15-19 New St.
Opposite Stock Exchange.
Suites and Single Offices.
Subway entrance in basement.

NEW HOME INS. BLDG.
N. W. Cor. Maiden Lane & William St.
To Let, 6700 Square Feet
Or units from 1000 to 2650 Sq. Ft.
Possession May 1st

25 WEST BROADWAY
Park Place and Barclay St.
Exceptionally light, large Offices and Showrooms
Suitable for almost any business.

CRUIKSHANK COMPANY
141 Broadway.

20 West 17th St.
Store and Basement
TO LET
IMMEDIATE POSSESSION
A. H. O'BRIEN
2299 Broadway. Tel. Schuyler 2307.

4 WEST 16th ST.
16 story fireproof business building, 2 electric elevators, all light, with rear entrance.
IMMEDIATE POSSESSION.
2nd, 3rd and 4th Floors,
35x103, $2,250 year.
CANEBRAKE REALTY CO.,
507 5th Ave. Murray Hill 8472
or your own broker.

1416 BROADWAY
Northeast Corner 39th St.
OFFICES
3500 sq. ft., $7,000. Smaller units $15 to $100 per month. ENGLISH, 1531 B'way.

BROADWAY at 32nd STREET
The 3rd floor of 1265-1269 Broadway has been divided into offices varying from 500 to 800 square feet. Ready for occupancy May first. Some offices for immediate possession.
Apply to Superintendent on premises.

TO LET FOR BUSINESS. | TO LET FOR BUSINESS.

The Bowery Savings Bank Building
Opposite Grand Central Terminal
Splendid Light
OFFICES
from
600 square feet up
Agent:
BROWN, WHEELOCK: HARRIS, VOUGHT & CO., Inc.
14 Wall Street New York 20 East 48th Street

A location on a plane with your business

DESIRABLE space in this neighborhood is rarely to be had in the combination that exists in 9 E. 45th St. The location needs no emphasis; the space is notably light and with the exclusiveness of one tenant only on each floor, it suggests ideal quarters for architectural groups, advertising agencies, engineers—in fact, any general organization that should be located in this section of distinction. The floors are approximately 25x82. Immediate possession.

Wm. A. White & Sons
Established 1868
46 Cedar St.
Tel. John 5700

116 BROAD ST.
In Downtown Financial District
to sublet to desirable tenant
3000 Sq. Ft. or Less
Desirable Office Space at a Very Attractive Figure
Passenger and Freight Elevators
Also Smaller Units
Phone: Bowling Green 9548 W. M. Halsted, Manager

A Broad Street Sublease

THE present tenant of this space of 2,000 sq. ft. on the 10th floor of 25 Broad Street is paying $6,000 a year. He will sub-lease it for $4,000 a year until the end of the term May 1925. Immediate possession. Space is equipped with cages, private offices, floor coverings, etc. An opportunity of unusual merit.

Wm. A. White & Sons
Established 1868
46 Cedar St.
Tel. John 5700

Exclusive Shops
may be rented in the new
Mt. Royal Hotel
MONTREAL
The largest hotel in the British Empire, with 1046 guest rooms
SHOPS ON PEEL STREET
15x30 to 20x50
Rents: $1800 to $7500
For plans, particulars, etc. apply
DOUGLAS L. ELLIMAN & CO.
15 East 49th Street
PLAZA 9200

366-5th Ave.
(Cor. 35th St.)
Acker, Merrall & Condit Bldg.
Light, Attractive Office Space
Possession Immediate and May 1st
Units of 200 to 1000 Sq. Ft.
ALBERT B. ASHFORTH, INC.
Assoc. Stephen H. Tyng, Jr. & Co.
12 E. 44th St. Murray Hill 1100

38-44 W. 21st St.
1ST & 2ND LOFTS
57x92. 100% Sprinkler. Possession.
H. J. Sachs & Co., on Premises
OR YOUR BROKER

153 W. 72nd St.
NEW BUILDING.
Floors, Offices & Store
Special Offices and Equipment for Dentists and Physicians.
Slawson & Hobbs, 162 W. 72d.

COLUMBUS CIRCLE OFFICES SHOW ROOMS
Huberth & Huberth
No. 2 Columbus Circle
Phone 3748 Circle

149 WEST 24TH STREET
Part of Loft, $1450
IMMEDIATE POSSESSION.
A. H. O'BRIEN,
2299 Broadway. Tel. Schuyler 2307.

Business Properties HESS INC. Country Properties

Large and small suites to rent in the
AMERIGUS BLDG.
This modern building is convenient to all downtown institutions and the rentals are decidedly moderate.
32 Broadway
Telephone Broad 1901.
Apply H. C. Beaven, Room 1114, or your own broker.

Store & Basement
To Sub-let
80x100
Irving Place, S. E. Cor. 16th St.
100% Building
Sidewalk elevator and chute.
Possession shortly.
178 5th Ave. ADAMS & CO. Gramercy 1082
Full Commission to Brokers.

LOFT 92' x 92'
FOR RENT
220 West 19th Street
at 7th Avenue
Light on Four Sides
100% Sprinkler. Might divide.
12 story fireproof building.
Apply on premises or
E. S. WILLARD & CO.
52 WILLIAM ST. Tel. 5060 Hanover

5-7-9 West 37th St.
3 Upper Floors
EXCELLENT LIGHT
75x100. Possession at once.
100% SPRINKLER
H. J. Sachs & Co., 38 W. 21st St.

Corner Store
Hotel Narragansett
94th St. & Broadway
Size 18x36
Permanent or Temporary Lease
Inquire Hotel Management or
RICHARD A. ABRAMSON
46 W. 66TH ST. BRYANT 4094

Store & Basement
868 Broadway near 18th St.
25x100—Rental $4,500 a year
BRETT & WYCKOFF
403 Madison Ave. Vanderbilt 3830.

WILL BUILD TO SUIT
Garages, service stations, factories, commercial buildings.
WILL SELL OR LEASE
MANHATTAN OR BRONX
Also buildings ready for occupancy.
SHAW, ROCKWELL & SANFORD,
1 West 125th St. 2972 Jerome Ave.

TO LET FOR BUSINESS. | TO LET FOR BUSINESS.

Corner 26th St. *Hess Bldg.* 354 Fourth Ave.
60,000 sq. ft. of Most Desirable Space

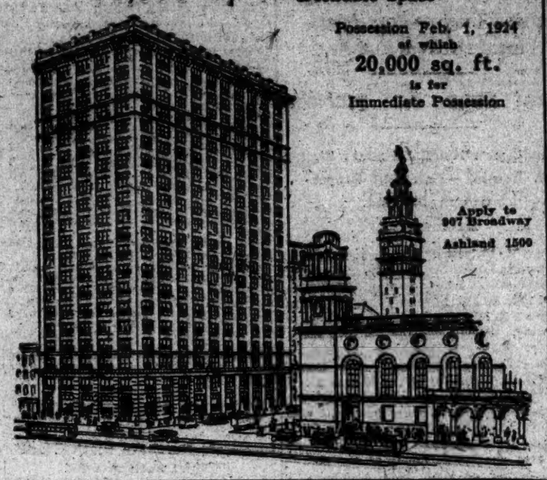

Possession Feb. 1, 1924 of which 20,000 sq. ft. is for Immediate Possession
Apply to 307 Broadway Ashland 1500

Superior Offices
Immediately Available
in units of 400 square feet up to an entire upper floor of 6,000 square feet in the
Flatiron Building
Where Broadway meets Fifth Avenue at 23rd Street
For use as executive offices solely by those who desire to make their business home in a building of character and prominence in the midtown section.
EVERY ROOM OUTSIDE
ONE WINDOW TO EVERY 84 SQUARE FEET
United States Realty & Improvement Co.
Owns and Operates
Ashland 7600

GOOD LIGHT OFFICES TO SUBLET
Overlooking Bryant Park, in Buckley-Newhall Building, 6th Avenue and 41st Street. Units of 1600 to 5300 square feet.
Attractive Rentals
BRADY & BOWMAN, INC.
350 Madison Avenue
Vanderbilt 7403

Perfect North Light
For Architects, or dealers in Diamonds & Jewelry
2 West 47th St.
One door from Fifth Ave.
VERY LOW RENT

Also suitable for Retail Shops, Dressmakers, Tailors, Publishers, Interior Decorators, Antique Dealers, or Rug Merchants. Highest Class Retail Center.
BING & BING
CORPORATION
119 West 40th Street
Pennsylvania 4180

LIGHT FLOORS
for
MANUFACTURING and STORAGE
FOR LEASE
520-24 W. 41st St.
Size: 75' x 75'
Light on three sides.
Heavy floor Loads.
Immediate possession.
also
GROUND FLOOR and BASEMENT
Full commission to Brokers
Apply
CROSS & BROWN COMPANY
18 East 41st St. Murray Hill 7100

7-11 West 45th St.
NEAR FIFTH AVENUE
Floors 4500 Sq. Ft.
Fireproof, sprinkler, 3 elevators, steam heat, large show windows
Light Manufacturing Permitted
Possession at once. Rent reasonable.
BRETT & WYCKOFF, Agents
403 Madison Ave. Vanderbilt 3535
FULL COMMISSION TO BROKERS

LIGHT LOFT
Immediate Possession
Over 8,000 Sq. Ft.
Scott & Bowne Bldg.
409 Pearl St. Corner New Chambers St.
Extra Heavy Construction; 100% Sprinkler.
6 Electric Elevators.
Suitable Printers or Manufacturing
ALFRED P. COBURN, Agent
130 West 72nd St. Endicott 6714

35 MURRAY ST.
3rd and 4th LOFTS
2500 sq. ft. each
Electric Hoist. Immediate Possession.
Will take Printers and Bookbinders.
WHITE—GOODMAN
572 BROADWAY

TO LET
No. 5 ANN STREET
One Door East of Broadway.
Store with large basement, including light and heat. Lease.
Best downtown retail location.

Broadway and 48th Street
STORES
on Avenue and Street
Adjoining corner
Will divide.
Particulars from
NEDICK'S
1157 Broadway,
or your own broker.

NEW STORES FOR RENT
Located in good downtown section suitable for cigars, stationery, radio, candies, tailor, shoes, hats, luncheonette, hardware and cutlery. Reasonable rent.
Apply at once
ARTHUR S. WOLPE
2 Rector St. Room 401.
Telephone Whitehall 5292.

Brooklyn.

IN THE HEART OF THE DOWNTOWN DEPARTMENT STORE DISTRICT
Modern Double Display Window
STORES
195-202 Livingston Street
OPPOSITE
ABRAHAM & STRAUS
Suitable for any business
M. HERZFELD
44 Court Street
H. WEINGARTEN
359 Wyckoff Avenue

FACTORIES FOR SALE OR TO LET.

To Let or For Sale
FIREPROOF WAREHOUSE
and
Factory Building
25,000 square feet
Railroad siding of Penna R. R., Newark, N. J.
For further information apply M. E., 120 W. 42d St., Room 801, New York.

TO LET FOR BUSINESS. | TO LET FOR BUSINESS.

Downtown Space

OFFICES

68 William St.
885 sq. ft. partitioned into 4 rooms, especially suitable for insurance or attorneys.

15 South William
1170 sq. ft. open space $2300
400 sq. ft. 1 room . 1200

16-18 Exchange Place
Suite 5 rooms unusual light, will divide
852 sq. ft. 1 unit ten windows
524 sq. ft. 3 rooms . $1450
365 sq. ft. 1 room . 1000
754 sq. ft. . . . 2100
Small offices 200 sq. ft. up.

LOFTS

102 Beekman St.
25x70 top floor . $1500
20x25 1 room . . 420

89 Fulton St.
1500 sq. ft. elevator and heat.

29-31 Gold St.
1200 sq. ft. suitable manufacturing purposes . . $900
2500 sq. ft. two such units, fitted for jewelry concerns. Some machinery already installed.

BUILDINGS

34 Moore St.—5 story and basement, solid construction. Heavy floor carrying capacity. Electric hoist installed. Excellent condition. $2500.

110 Water St.—3 story and basement, suitable office purposes, storage or shipping room. Will rent store and basement separately.

13 So. William St.—3 story and basement, office building. Excellent location, near new Cotton Exchange. Rent $6000.

Wm. A. White & Sons
Established 1868
46 Cedar Street
Tel. John 5700

LOFTS OFFICES SHOWROOMS
Exceptional Locations

N. W. COR. 29TH ST. 4TH AVE., No. 432
Modern 16-Story Office Building
1 ENTIRE FLOOR
80 x 108 especially desirable
WILL DIVIDE
Also Choice
SMALL OFFICES
No manufacturing. 100% sprinklered.

15-19 E. 26 Running through to 10-14 E. 27th St.
Modern 20-Story Office and Loft Building Facing Madison Square Park
CHOICE UPPER FLOOR
WITH 16,800 SQ. FT. PER FLOOR
WILL DIVIDE
ALSO FEW
CHOICE OFFICES
Early Applicants can have office designed to their own requirements.
100% sprinklered. Moderate Rent.

POSSESSION MAY FIRST
APPLY SUPERINTENDENT ON PREMISES
or Telephone Mr. Harter, Lenox 9000.

Sub-Lease
in Penn Terminal Building
31ST ST. & 7TH AVE.
2 Connecting Floors
AS WHOLE OR MIGHT DIVIDE.
LEASE 3, 5, or 8 YEARS.
FOR FURTHER PARTICULARS APPLY
Spotts & Starr, Inc.
TIMES BUILDING BRYANT 4000

APARTMENTS FOR SALE OR TO LET.

680 WEST END AVE.
N. E. Corner 93d St.
6 rooms—2 baths
Also 6 Rooms—2 Baths, ground floor, suitable for physician.
IMMEDIATE POSSESSION.
APPLY ON PREMISES OR
MARK RAFALSKY & CO.
21 E. 40th St. Vanderbilt 2027.

180 Riverside Drive
COR. 90TH STREET
New Fireproof Apartment Dwelling
ELEGANT CORNER APARTMENT
8-Room; 3 Baths
Southern Exposure.
WOOD, DOLSON CO., Inc.
2240 Broadway Schuyler 1100

36 W. 59th St. Central Park South
2 to 5 Rooms and 2 Baths, $2,300 to $6,000.
Splendidly Appointed—Superior Service
Residential Manager, or
Huberth & Huberth
2 Columbus Circle. Phone Circle 8760.

PELDEAN COURT
High-class elevator apartments, 4-5 rooms and bath, 6 rooms and 3 baths; 25 minutes to station, 32 minutes to Grand Central.
THE JOHN T. BROOK COMPANY
Telephone 4755 Pelham, N. Y.

Unfurnished—East Side.

FRED F. FRENCH PLAN OF TENANT OWNERSHIP
FRED F. FRENCH SECURITY CO. Inc.
350 Madison Ave., at 45th St.
Phone Vanderbilt 3227

APARTMENTS FOR SALE OR TO LET.
Unfurnished—East Side.

Built as an Investment—not as a speculation
The Paulding
1349 Lexington Ave.
S. E. Corner 90th St.
A new Fireproof Apartment House
Suites of 5 & 6 Rooms
Every modern convenience has been installed for the comfort of tenants.
Rhinelander Real Estate Co.
31 Nassau St. Phone Rector 4371.
RENTING AGENT ON PREMISES.

EAST 60th STREET
100% CO-OPERATIVE STUDIO
Housekeeping Apartments
4 rooms, 1 bath, $4,000 to $4,800
Monthly operating charges
$83.33 to $100.
EAST 50th STREET
3 rooms and bath, $2,500 to $3,000.
Monthly charges $46.30.
50% savings under these plans.
For plans and details,
FRANK L. FISHER CO., 17 East 42nd.

Unfurnished—West Side.

"Something Different"
2-16 Ft. Washington Pl.
Cor. 131st St., Opp. Collegiate Church
Finest Residential Section.
Ready for Occupancy April 1st
3-4 Rooms $27.50 $35
ALL LATEST IMPROVEMENTS
Only Select Tenants Solicited.
Representative on premises, or
Nehring Brothers 31 St. Nicholas Av. Cor. 153d St.

NEW BUILDING
559 West 172nd St.
ADJOINING ST. NICHOLAS AV.
3-4-5 Rooms
Exceptionally well arranged, large and light; abundance closet space; every modern improvement. Reasonable rents. Inquire premises. Phone Billings 3045, or
CHARLES BERLIN, 3363 B'way

Recommendations
When sending recommendations or references in answer to advertisements in The New York Times, it is safer to enclose copies, not the originals. The Times cannot be responsible for letters sent to its advertisers.

APARTMENTS FOR SALE OR TO LET. | APARTMENTS FOR SALE OR TO LET.

Two New Fred F. French Apartments For Fall Occupancy

59 E. 54th St. Between Park & Madison Aves. 9 STORIES 4 and 5 Room Apartments $3,200—$5,000 Doctors' Suites with private entrances 3 rooms—$2,700 5 rooms—$4,200

55 Park Ave. Between 37th-38th Streets 15 STORIES Living Room, 2 Bedrooms, Kitchen and Breakfast Room $3,000—$4,400 Doctor's Suite 4 rooms—$2,800

WOOD BURNING FIREPLACES IN ALL APARTMENTS. VALET AND MAID SERVICE AVAILABLE.

Our aim is to make our tenants satisfied with "French" buildings. The good-will of the tenant is the best asset of agent, builder and owner.

For Floor Plans and Descriptive Booklet consult your own broker or

FRENCH & FRENCH, Inc.,
Real Estate Management
350 Madison Ave. at 45th St. Tel. Vanderbilt 3237

300 RIVERSIDE DRIVE
Corner 102d St.
Most Ideal Location on the West Side
Highest-Class Apartment House
Now Completed. Ready for Occupancy
Something New in Apartment House Construction
14 Story—4 Elevators
3, 4, 5, 6 ROOMS—1 to 3 Baths
EXTRA LARGE ROOMS—ABUNDANT CLOSET ROOM
Maid Service by the Hour
Also Special Doctor's Apartment
MODERATE RENTALS
Representative on Premises Until 9 P. M., or for Full Information
300 Riverside Drive Corporation, OWNERS AND BUILDERS, 217 Broadway, Room 308, Tel. Barclay 8040. Or Your Own BROKER

Rent Cut in Half — *Own Your Own Apartment* — **235 Wadsworth Ave.** NEW YORK
Southeast corner 185th St. and Wadsworth Ave.
Best constructed and only 100% **Co-Operative Apartment House** on Washington Heights
3 & 4 Rooms & Bath
Compolite floors in kitchen. Electrical outlets for all purposes. Parquet floors.
OWNERSHIP RENTALS $31.25 to $62.50 per month.
PRICES $2500 to $5000—One-half Cash, Balance Over 4 Years.
Apply on premises or
T. W. STEMMLER, JR., INC., Engineers & Constructors, 33 VANDERBILT AVE. Phone Murray Hill 10406
Full commission to brokers.

Unfurnished—West Side.

120 West 58th St.
Between 6th and 7th Aves.
A High-Class Residential Section. Convenient to all lines of travel. Close to theatres and shops.
Housekeeping Apartments
3 & 4 Rooms
Rentals $1,900 to $3,200
Designed with all the latest improvements; modern in every detail and to meet the demand for small housekeeping apartments in the heart of the City. Foyer halls, spacious living and outside bedrooms, ample closet space, real kitchens.
Brokers Protected
For information apply to
Spotts & Starr, Inc.
Times Building Bryant 4900
OR ON PREMISES

640 WEST 153rd ST.
New Elevator Apts.
Overlooking the Drive
3-4-5 Rooms
DOCTOR OR DENTIST APTS.
4-7 and 8 rooms, ground floor. Suitable for professional man. Renting Agent on Premises or
Charles Berlin, 3883 Broadway

4260 Broadway
160 Wadsworth Av.
Corner 181st St.—Elevator.
Convenient to Subway and Buses.
4 Rooms $80—5 Rooms $100
5 Rooms Suitable
Doctor or Dentist $125
Inquire Superintendent on premises or David H. Van Damm, 702 W. 181st

610 West 150th St.
at Riverside Drive. New Elevator House; spacious, light, outside rooms, every cozy apartment.
5 Rooms $90—6 Rooms $110
6 Rooms Suitable for Doctor.
INQUIRE ON PREMISES OR
Charles Berlin, 3883 Broadway

CHOICE UP TO DATE
10 ROOM APARTMENT
FINEST SECTION OF CITY
$275 PER MONTH
TO RESPONSIBLE PARTY
INQUIRE
411 WEST END AV.

THE ROGER MORRIS
Elevator Apartments
FOUR ROOMS
EVERY MODERN IMPROVEMENT.
400 WEST 160th ST.
OVERLOOKING POLO GROUNDS.
L and Broadway Subway Stations.
PHONE WADSWORTH 6700.

SUITABLE FOR DOCTOR
Private elevator apartment house, ground floor, all modern improvements, 336 West 140th St. Rent $100. Apply on premises or Walter C. Korn, 250 West 57th St.

Unfurnished—West Side.

MODERATE RENTALS
Immediate Possession
NEW BUILDING
High Class Elevator Apt. House.
Restricted Residential Neighborhood
2940 Grand Concourse
Cor. Bedford Pky. Blvd. (200th)
3-4-5 Rooms & Bath.
6 Rooms & 2 Baths.
1 Block East Jerome & Lexington Ave. Subway, 6th-9th Ave. L. at 200th St. Short walk to 3d Av. L.
Representative on Premises.

78TH ST., 229 WEST
(The Sanford) N. E. Cor. Broadway
Sublease Opportunity—Elegant Apartment
7 ROOMS—3 BATHS
SOUTHERN EXPOSURE. POSSESSION MAY 1ST
Unexcelled service. See Superintendent. Premises, or Phone Mr. Herter, Lenox 9009.

APARTMENTS WANTED.
Unfurnished.

WANTED
Apartment of 6 master's bedrooms and 5 baths
East Side
Between 49th & 66th Sts.
For rent, unfurnished, or partially so.
WM. A. WHITE & SONS
46 CEDAR ST.
Tel. John 5700.

MORTGAGE LOANS.
MONEY—AT 5 PER CENT.
LARGE AMOUNTS.
Building and Permanent Loans.
SECOND MORTGAGES.
BUILDINGS FINANCED TO COMPLETION.
QUICK ACTION.
CHARLES S. LIPPNER.
1482 BROADWAY, ROOM 408.
Phone Bryant 5448.
Entrance 146 West 41st St.

ANY amount of first and second mortgage funds; largest loans and quickest decisions; our own money and that of special clients to place at once.
SAFE DEED CO.,
QUICK-TITLE EXAMINATIONS.
Knickerbocker Bldg., cor. 42d St. and B'way.

ANY amount of first and second mortgage funds; largest loans and quickest decisions; our own money and that of special clients to place at once.
SAFE DEED CO.,
QUICK-TITLE EXAMINATIONS.
Knickerbocker Bldg., cor. 42d St. and B'way. 4th floor. Phone Bryant 0282.

LARGE amount money to lend first mortgage on Manhattan, Bronx, Brooklyn, Queens and Nassau County real estate; quick decisions; reasonable terms. Lawyers' Mortgage Co., 58 Nassau St., New York; 184 Montague St., Brooklyn; 161-01 Jamaica Av., Jamaica. Address E. C.

FIRST mortgage farm loans for sale to net the investor 8 per cent.; guarantee payment of principal and interest. Moaher Investment Co., 1025 Scarritt Bldg., Kansas City, Mo.

5½ PER CENT. money to loan, first mortgages; Manhattan only; large amounts on liberal appraisals; quick decisions; reasonable terms. Ernest Tribelhorn, 305 West 97th.

MONEY
for first or second mortgages or building loans; in 48 hours; see me and save time and worry. J. H. Myers, 135 Broadway.

ESTATE has $30,000 to loan, improved property; will divide; no commission charged. Charles Dietz, 1,949 Monroe Av., Bronx.

RENT LOANS, first, second mortgages; reasonable. Lawyers Mtge.-Greenwald, 1,540 Broadway. Bryant 1655.

MONEY loaned; heirs in wills, undivided estates. Room 202, 15 Park Row.

PRIVATE party loans second mortgage $1,000, $10,000. Room 202, 15 Park Row.

I BUY second mortgages; cash immediately advanced; Room 202, 15 Park Row.

FUNDS available, any amount, lots and 2ds, city or country. Burke Stone, Inc., 41 E. 42d.

MORTGAGE LOANS WANTED.
WANT loan of $20,000 for 2 years on choice hotel in West 70s, secured by lease furniture. Kahn, 1,482 Broadway.

HOUSES AND ESTATES
Rate, 85 Cents Per Agate Line.

Manhattan For Sale.

8TH AV. ALTERATION JOB.
25 feet frontage; long lease or sale; price and terms right.
Ames & Company, 26 West 31st.

18TH ST., 70 WEST—3-story H. S. dwelling, 22x103.5; price $32,000; easy terms.
H. J. SACHS & CO., 38 West 21st St.

19TH (Gramercy)—16 rooms, 2 baths; sell $24,000; cash, $5,000. Elberson, 25 W. 42d.

24TH ST., 124 EAST (adjoining the corner of Lexington Av.)—A 4-story and basement dwelling, size 22.3x96.9; leased at $2,400 a year to September, 1924. Containing 22 rooms and one bath; assessed by the city at $35,000; price, $35,000. James R. Cruikshank, owner, 51 Maiden Lane, New York City.

37TH, EAST—Private dwelling, 16 rooms, 3 baths, 20x100; 4-story and basement; electric lights; possession this month; price right; easy terms. Kernan and Cronce, 507 5th Av. Murray Hill 3131-2.

68TH ST., WEST—Five-story American basement, 15 rooms, 4 baths; parquet; price $32,500; good terms.
80th St., West—Fourteen rooms, 9 baths; running water every room; ideal for doctor or dentist; price $40,000; easy terms; many others. Hudaky Co., 118 West 72d St.

94TH ST., 349 WEST—Three-story dwelling, electric light; being sold to settle an estate. Caretaker on premises.

96TH ST.—A 20-foot 4-story house, west of 8th Av. Owner, 41 West 130th St.

145TH, 452 WEST—Private house, 11 rooms, 2 baths; steam, electricity; good for business or profession; $21,000. Owner, 317 West 138th. Phone Audubon 8042.

CHELSEA SQUARE—Four story and basement altered into studio apartment, bath, steam heat, electricity; income $5,000; price $19,000; furniture optional. Owner, Chelsea 10423.

DIVISION ST., 223—Executors' sale, front and rear house, deep lot; $18,000, cash $6,000. Lisiecki, 15 Murray St.

A NOVEL PRIVATE GARAGE.
Most private garages are unnecessarily large and expensive both in cost and upkeep; this newly built, small, inexpensive, private garage for 3 or 4 cars, convenient to the social centre, is a welcome novelty; it is 2 stories, compact, attractive, low in price and with low upkeep; exceptionally attractive chauffeur's apartment of 5 rooms and bath; gasoline and oil tanks, steam heat, electricity and all conveniences details and photo of. Owner, 748 Times Downtown.

ALTERATION JOB—LONG LEASE.
Broadway cor., seven-story, 100 feet; plans ready for builder; $15,000 guaranteed cost of alteration; $10,000 security returned when completed; net income over $10,000.
AMES & COMPANY,
26 West 31st.

THREE-STORY connecting houses, Greenwich Village, vacant, 20x93, $21,500, near Sheridan Square, one block 10th St., 7th Av. subway. Duross, 155 West 14th.

$5,000 CASH
will purchase charming 3-story west side dwelling; price right; principals only. R. A., 90 Times.

IN THE 70'S.
Fine dwelling, near West End Av.; suitable for physician. L. M., 85 Times.

NEAR 72d St. subway; large house, 16 rooms, 8 baths, steam; easy terms. Le-roy Coventry, 24 West 72d.

FOUR-STORY basement modern dwelling, 77th St. near West End Av.; $38,500. Key to corner, Murray Hill 4630.

PRIVATE house, 10 rooms, 2 baths; electricity; fine location. Write owner, C. B., 5,525 Broadway.

PRIVATE house, Harlem, best location, $15,500. Inquire owner, Sherman, 152 West 120th.

Bronx For Sale.

VYSE AV., 1,481—Great bargain, 3-story, 2-family and a store with room 25x100; price $11,000; cash $3,000. Inselstein.

WEST BRONX—2½-story private dwelling, stucco; 12 rooms, 3 baths, modern; lot 73x100; 2-car garage, laundry; bargain quick purchaser. Greenfield, 15 East 40th. Murray Hill 3828.

ONE-FAMILY brick dwelling near Concourse; nine rooms, every improvement; perfect condition; convenient subway; $15,000, cash $5,000.

SHAW, ROCKWELL & SANFORD,
1,972 Jerome Av. Tel. Bingham 2700.

$2,000 cash investment net annual returns $1,200, new two-family brick; garage. 5,783 Mosholu Av. (B'way.), cor. Cortlandt Park.

Brooklyn For Sale.

PARK SLOPE—½ block from Plaza subway, 3-story and basement, brownstone, 12 rooms, parquet floors, electricity; newly decorated throughout; now vacant. Call Owner, 1529 W. Sterling.

Queens County For Sale.

GREAT BARGAIN—Beautiful house, large plot, wide boulevard; half hour Manhattan; steam, electricity, parquet floors, tiling, sun parlor; $1,600 cash, $30 monthly; principal. McNeece, 30 Union Hall St., Jamaica. Phone 4195 Jamaica.

REAL BARGAIN—FLUSHING.
Brick and stucco, Colonial; 7 rooms, tiled bath, open attic, enclosed porch; fine improvements; good location; price $9,500, easy terms. Durand, F. H. Reeve, Inc., B'way-Flushing, at railroad station. Flushing 3823.

NEW 6-ROOM HOME for sale at a reasonable price, on reasonable terms, to quick buyer; located in the St. Albans Country Club district, one mile from Jamaica subway terminal and one block from Merrick Road. Stability Realty Co., 130 West 42d St.

Long Island For Sale.

BEECHHURST.
Most convenient and beautifully located home on Long Island; brick, seven rooms, two baths; garage; all modern improvements; shade and fruit trees; shrubbery; plot 80x100; restricted; bathing beach, &c.; price $20,000; terms. Phone owner, Flushing 3523W.

BROADWAY, FLUSHING.
Centre hall, colonial, six good-size rooms (one or two more can be finished in attic), tile bath, inclosed porch; near school, station, stores; $13,000.

Also
BAYSIDE.
Colonial, six good-size rooms (one or two more can be finished in attic), tiled bath; best location; $12,500.

Also
LITTLE NECK.
Colonial, six large rooms, attic, tile bath, large inclosed porch and extra sun porch; very close to station, school and stores; $13,500.
F. H. REEVE, INC., North Shore Realtors, Broadway, Flushing, at railroad station. Flushing 3823.

BROADWAY, Flushing—Charming new Dutch colonial, seven rooms, tile bath, built-in bathtub, hardwood floors, fully decorated, breakfast porch, glass-inclosed sun parlor, southern exposure; three blocks to Broadway station; price $9,800; easy terms. A. J. Keerin, Broadway and 23d St. Telephone Flushing 0760.

BROADWAY-FLUSHING.
California bungalow, hollow tile, stucco, 8 rooms, 2 baths; plot 80x100; price $22,500. Tel. Flushing 2561.

EDGEMERE, L. I.—New furnished cottage near ocean, station, 9 rooms, 2 baths, improvements; $8,500. 2,188 Sterling.

GLEN COVE (In Thompson Park)—Dutch colonial residence, ten rooms, garage, five bedrooms, three baths; all improvements; one-acre plot; price $25,000; terms. Neafsey Real Estate (open Sundays), 58 School St., Glen Cove, L. I.

GREAT NECK, DOUGLASTON, BAYSIDE.
Our listings of superior homes are very complete; let us know your requirements.
I. T. McKNIGHT, 22 EAST 33D ST.
Madison Square 3549. Great Neck 822.

HEMPSTEAD—BARGAINS in Houses, Lots and Plots. A. M. Day, 208 Fulton St., Hempstead, L. I. (Opposite Station.)

HOLLIS—Beautiful new Colonial home, 6 rooms, tiled bath and kitchen, sun parlor, parquet floors; electricity, gas, steam heat; handsome decorations; open veranda; first-class construction and workmanship; copper leaders and gutters; plot 60x100; excellent neighborhood; 20 minutes from Penn. Station; $10,500, cash $3,000. E. V. Brand & Son, 188-30 Jamaica Av., opposite 189th St., Hollis. Tel. Hollis 6525. Closed Sundays.

HUNTINGTON—In good section, convenient to station and village; plot 50x150; 8-room bungalow, bath, heat and electric lights; price $5,500; easy terms.
CHAS. E. SAMMIS JR.,
Huntington, L. I. Telephone 4325.

JAMAICA AND VICINITY
HOLLIS—QUEENS—ST. ALBANS.
Largest exclusive listings desirable properties; save your time; come direct.
F. W. SCUTT & CO.,
360 Fulton St., Jamaica. Phone 0078.

JAMAICA—Brick lined two-family house, improvements, fruits, 59th St. trolley, $6,800; Jamaica Park, 7 rooms, bath, garage, flat exempt; $5,800; five-room new house, Burke Stone, Inc., 41 East 42d. Vanderbilt 8018 or Pelham 1073.

KEW HOUSE BARGAIN.
Six bedrooms, two baths, open fireplaces, 2-car garage, large plot; price $25,000; must be sold by April 15. Horace G. Knowles, 366 Madison Av. 9808 Murray Hill.

LONG BEACH—Lots, houses, bungalows, stores. See F. J. Knob, opposite station.

LYNBROOK.
Fifty houses, ranging in price from $5,000 to $20,000; fine locations; attractive bargains; see to appreciate; easy terms. Old reliable firm.
THOS. F. O'CONNOR, INC., LYNBROOK.

NEPONSIT, L. I.
Eight-room, tax-exempt, parquet floors, 2-car garage; lot 80x100; price $13,000; $4,000 cash. 344 Beach 146 St. Telephone 1068 Hell Harbor.

HOUSES AND ESTATES
Rate, 85 Cents Per Agate Line.

Westchester County For Rent.

MT. VERNON, 1 Oneida Av., for rent, 9 rooms, 2 baths; 80-foot front; double garage, heated; no brokers. Phone Gramercy 6041, Wallis.

ENGLISH GARDEN COTTAGES,
FOR RENT IN RYE.
Rent, $1,200 to $1,800 yearly in a private residential park; open fireplaces; high ceiling living room; very attractive; only 3 left; early inspection suggested. Write, call or telephone.
CHARLES S. FAULKNER,
Office facing Rye railroad station.
Telephone 123 Rye, N. Y.

TO RENT—Attractive estate five acres; unsurpassed view; modern residence, 8 rooms, 3 baths; all improvements; two-car garage; $2,500 per annum; also ten-acre estate, fruit, residence, 8 rooms, bath; all improvements; outbuildings; $1,200 per annum.
GEORGE HOWE, 527 FIFTH AV., N. Y.

RENTALS AT PELHAM MANOR.
6 rooms, 2 baths; garage, $125 month.
6 rooms, 3 baths, garage, $250 month.
12 rooms, 3 baths, $275 month.
W. F. Ross, 26 W. 43d. Tel. 0739 Murray Hill.

New York State For Sale.

PIERMONT-ON-HUDSON, Rockland County, N. Y.; frame, brick-lined residence; two floors and attic; concrete cellar; modern plumbing; electric light, gas; steam heat, running water; 11 rooms and 2 bathrooms; barn space for two cars; river front 100 ft. with boat house; land about one acre; beautiful shade trees; 45 minutes from New York; price $21,000. H. Henning, 1,016 Bloomfield St., Hoboken, N. J.

$1,200 CASH—Healthiest 2-acre farm, GATSKILLS, 6-room cottage, porch, cellar, bath, electricity, phone, laundry tube, range; convenient all transportation; price $3,400; also 4-room FURNISHED, improved cottage, $2,800; easy terms. SCHOENTAG (Owner), 61 East 42d St., Suite 308, Phone Vanderbilt 5462.

New Jersey For Sale.

BAYVILLE—Bungalow, living room, dining room, 3 bedrooms, bath, kitchen, garage in outside building containing bedroom, living room, bath (for servant); private street, restricted neighborhood; $3,900; terms. Appointment by phone, Hoboken 2249.

BLOOMFIELD, N. J.—House, 7 rooms, bath, all improvements; large lot, garage, fruit and flowers; near station; price $8,000; terms. For appointment call Orange 5271.

HACKENSACK and Hasbrouck Heights bargain (¼ hour out); 6, 7, 8 room houses; latest improvements; prices $5,500 upward; suitable easy terms to desirable parties. Inquire Boundary Realty, 30 Church St., New York, or Essex-Prospect Av., Hackensack, N. J.

LONG BRANCH—Beautiful 14-room house, large garage, near ocean; beautiful lawns; all furnished; price $11,000; cash $4,000. Samuelson, 151 West 30th, New York.

MOUNTAIN LAKES—Beautiful stucco home, 10 large rooms, 3 baths; hardwood finish throughout; 2-car garage, chauffeur's quarters; one-third acre shaded ground, near Lackawanna express station and country club; must sacrifice immediately. T. M. Gray, Owner, Phone Boonton 730J.

MOUNTAIN LAKES, N. J.—Complete modern residence for sale or rent; see to appreciate; must sacrifice. W. L. Sawyer, 15 Park Row, New York. Phone Barclay 8160. Not connected with Mountain Lakes, Inc.

MOUNTAIN STATION, South Orange—Fourteen-room dwelling; all improvements; price $25,000, or rent $150 month. S. S. Thompson, 25 4th Av., New York. Telephone Gramercy 3163.

RIVEREDGE—$500 cash buys 8-room house, balance monthly; all improvements; plot 50x100; sidewalks. L 738 Times Downtown.

ARTISTIC
WESTFIELD HOME.
Six splendid rooms and bath; shaded plot 50x132; Dutch Colonial architecture; only $8,200; only $1,000 cash required; balance easy terms; tastefully decorated and ready for possession; convenient to trolley, train, school, churches, shops, &c.; desirable residential section; ideal express service, 45 minutes Manhattan; hard to duplicate this proposition. See
F. HARDING LOCK,
30 CHURCH ST., N. Y. CORT. 6340.

A COUNTRY HOME.
Combining accessibility with privacy, quietude and refinement; 16 miles from New York, by excellent motor roads.
Four acres of land (more available), fine shade trees, landscaped house grounds, flower and table gardens.
Modern residence 12 rooms, sleeping porch, four baths; vapor heat; gardener's cottage, garage with chauffeur's quarters; all necessary outbuildings conveniently arranged; full particulars upon request.
S. S. Walstrum, Ridgewood, N. J.

SIX rooms and bath, 2-car garage, plot 60x120; property fully improved with plenty of shrubbery, steam heat, sleeping porch, restricted neighborhood, churches and schools in immediate vicinity, 3 minutes to station, 30 minutes to New York City; price $9,500. Write, phone or call Carl Stridsberg, 161 5th Av. (at 34th St.), Room 1402. Longacre 3866.

TO SUBURBAN HOME-SEEKERS:
It will interest the alert home-seeker to know why Ridgewood commuters; why there is no manufacturing, but all homes. This and other information given free in a booklet sent upon request. Address Secretary, Box 123 Ridgewood, N. J., appointment by phone. Hoboken 2249.

THREE ACRES—DUTCH HOUSE.
A substantial brownstone Dutch house, 10 rooms, 2 baths, steam heat; good shade; appearance and atmosphere of desirable country home, conveniently located, express commuting station; price $13,500; photo and details on request. S. S. Walstrum-Gordon & Forman, Ridgewood, N. J.

NEW 6-room Colonial house, one year old; all modern improvements; sun parlor, garage, shade trees, corner house; near Morris Plains Station; price $8,000; small down payment. Morristown Real Estate Co., owner, 31 Park Place, Morristown.

OWNER must sell carefully built house, hills Northern Jersey; 45 minutes; 7 rooms, sun room, tiled bath, sleeping porch; every improvement; surprisingly low price; easiest terms. Ashahel Chapin, 52 Broadway.

NEW TWO-FAMILY HOMES.
Stucco construction, apartments five to eight rooms, with sun rooms; built-in garages; all modern appointments; choice restricted locations; prices range from $20,000 upward; reasonable cash payment gives you rent free. McCLELLAN & CO., INC., Mount Vernon, N. Y. Tel. Oakwood 8501.

BARGAIN at Larchmont Gardens, Larchmont, account of going abroad; modern house of field stone and shingle in excellent condition; attractive in appearance and of substantial prewar construction; 9 rooms, 3 baths; porches specially screened; 3-car garage, with gasoline tank and pit; half acre of ground, well shrubbed; corner plot; house faces south; built on a knoll, affording superb view; convenient to school and several exclusive country clubs; 15 minutes to station; price $28,000. Address R. Ite, Lansdowne Drive, Larchmont.

ALL ABOUT WESTCHESTER
and its near-by suburbs contained in our new illustrated booklet, mailed to those interested upon receipt of 4c. postage; it gives valuable information on each town, village and city, with photographs and details of many properties; this booklet will save you much time and inconvenience. Write today.
CHAUNCEY B. GRIFFEN,
18 East 41st St. New York.

OFFER WANTED.
Architect's home at Pelham to be sacrificed; brick house with slate roof, 4 large master bedrooms, 2 baths, servants' quarters, 2-car garage; imposing exterior and interior arrangement of rooms; fine plot; choicest section; with old trees. Apply F. B. Schnefly, Pelham Manor, N. Y. Tel. 1162 Pelham, or business telephone, Murray Hill 6120.

FOR RENT OR SALE.
Modern home, choice restricted section, 30 minutes from Grand Central; 9 rooms, 3 baths (4 master bedrooms), large plot, garage; rental $250 monthly; interesting price. W. F. Ross, 25 West 43d St., N. Y. Telephone 0789 Murray Hill.

EXECUTOR'S SALE.
To close estate, beautiful tapestry brick house; cost over $50,000; 10 rooms, 3 baths; every conceivable improvement; strictly modern and in good order; large tiled verandas, tiled kitchen; on a hilltop, 30 minutes from Grand Central. For particulars and photo, Lawrence H. Tasker, 154 Nassau St. Beekman 4500.

BEFORE YOU BUY, read our booklet, "Suburban Westchester." It gives distances, commuting rates, population and description of each town within the forty-minute zone; send postage, 4 cents. Frines & Ripley, 342 Madison Av., New York City.

ARCHITECT wishes to sell new 7-room house, artistic design; open fireplace, large living room; oak floors; steam heat; $12,500; 8 minutes station. Zangerle's office, Crestwood, Harlem Railroad.

DEATH compels sale of white clapboard well-built house in Pelham; 7 rooms, 2 baths, sleeping porch; $18,500 terms. Burke Stone, Inc., 41 East 42d. Vanderbilt 8018 or Pelham 1073.

SUBURBAN 12-room house, 3 baths; 3-car garage; all modern improvements; 5½ acres; exclusive section; sacrifice. Florence Marshall, Sound View Av., White Plains, N.Y.

FOR SALE at sacrifice, or rent for Summer furnished, or for term unfurnished, beautiful modern suburban estate. Mrs. A. H. Herman, Peekskill, N. Y.

BEAUTIFUL home, 9 rooms, 2 open fireplaces; unequaled view; ¼-acre plot; garage; near station. Owner, White Plains 1224.

YOURS for a HOME at MOUNT VERNON. ANDERSON REALTY CO., near the new Haven Station. Tel. Hillcrest 1844.

CHOICE residence properties at Bronxville and Mount Vernon. Lucas, 20 Depot Place, Mount Vernon.

New Jersey For Sale.

BEAUTIFULLY situated residence on Main Highway, facing river; 8 large rooms, fireplace, sunroom; garage; suitable for high-class tea room, paying guests, or boat clubs; very reasonable on terms. Telephone Owner (New York), Cortlandt 5336.

NEW stucco dwelling, plot 62x134; steam; tile bath, beamed ceiling, solid oak trim; two-car garage; two blocks from school; price $11,750.
155 Main St., C. R. FRIIS, Hackensack, N. J.

OLD homestead property, 15-room house; property 300x200; good for school, sanitarium, &c.; one block from trolley; restricted; price $12,000; terms.
155 Main St., C. R. FRIIS, Hackensack, N. J.

NEW stucco dwelling, plot 62x134; steam; tile bath, beamed ceiling, solid oak trim; two-car garage; two blocks from school; price $11,750.
155 Main St., C. R. FRIIS, Hackensack, N. J.

NEW six-room dwelling, hot water, heat, electric, gas, &c.; hardwood floors, chestnut trim; sacrifice for $8,000; terms to suit; forced to sell.
155 Main St., C. R. FRIIS, Hackensack, N. J.

SIX-ROOM house, all improvements; steam heat; good location, Ridgefield Park, N. J.; price $5,800, terms.
155 Main St., C. R. FRIIS, Hackensack, N. J.

BEAUTIFUL HOME Ridgefield Park, N. J., corner, rooms, parquet floors, chestnut trim, enclosed porch, garage; all improvements; 40x120; $8,500; terms. B 409 Times.

New Jersey For Rent.

COMMUTER'S farm, residence; improvements; electricity; close Erie (30 trains) trolley, school; $90 lease; option. Tyndall, Waldarick, Bergen county.

FREE list of houses for sale and rent. Write Van Winkle Co., Rutherford, N. J.

Connecticut—New England For Sale.

SHIPPAN POINT, ON SOUND, STAMFORD.
Residential plot; nearly half acre; 100 ft. frontage, high ground; gas, electricity, city water; one minute trolley and private bathing beach; $4,000, half cash; can arrange building loan. B 441 Times.

SHIPPAN POINT—Nine rooms, 2 baths; all conveniences; garage; beautiful grounds; splendid location, near trolley, Sound, schools, golf; easy commuting; sell reasonable or exchange Manhattan property. Oyster, 310 West 94th.

ESTATE FOR SALE IN SALEM, N. H.
Nine-room house, with steam heat, wired for electricity, hardwood floors, oak and maple; bathrooms and sun parlor; cottage of 5 rooms; barn 30x80; hothouse, icehouse; shrubbery. Summer house, fruits of all kinds; artesian well; 150 acres of land; ideal location; 1½ miles to depot; 20 minutes' ride to Haverhill or Lawrence; 3 miles to Corbetts Pond; 1 mile to Shadow Lake; 1¼ miles to Canobie Lake; good place either for Summer home, Summer boarders or sanitarium; in fact, ideal place for Winter sports; skiing, skating, &c.; must be seen to be appreciated; fine meaning business call on Rushton, Essex Bldg., 21 Hampshire St., Lawrence, Mass. Office tel. 3540; res. 1446W.

A BEAUTY spot for sale at Twin Lakes, in foothills of the Berkshires; 9-room, furnished cottage, running water, bath, electric lights, wide stretches; 150-foot frontage on picturesque lake; a children's paradise; bathing, boating and fishing; five hours from New York by auto over State road. Anderson Realty Co., Mount Vernon, N. Y.

CONNECTICUT.
For rent or sale, easy commuting distance, Revolutionary house, furnished antiques throughout; electricity, heat, three baths; own spring water; fine garden; bargain; agents protected. A. B. Squire, 81 John St., New York.

WEST ENGLEWOOD, N. J.
Furnished house and three acres. Address A. L. c/o Times, West Englewood, N. J.

FOR RENT or sale at Redbank on Riverside Av., overlooking Shrewsbury River on State highway; fine house, 8 rooms and bath, gas, electricity; all improvements. Robert Thedford, 17 East 42d. Tel. Vanderbilt 4411.

Connecticut—New England For Rent.

GREENWICH, Riverside, Conn.—House, 5 master's rooms and bath, garage; rent unfurnished, $1,500 a year; 4 master's rooms and 2 baths, garage, A1 condition, $1,800, unfurnished, a year. Apply Herbert A. Sherman, 41 East 42d St. Murray Hill 2074.

WILTON.
All-year residence, modern conveniences. G. S. Weston, 40 Cedar St. John 5700.

IN the old Town of Madison, Conn., near golf club, beach, &c., fine old house, attractively furnished in old things. Address P. O. Box 854, Madison, Conn.

NEW bungalow, 4 rooms, all improvements, reasonable. Mrs. Madison, Short Beach, Conn.

HOUSES AND ESTATES WANTED.

TO rent, May 1, furnished 7-room house, with garage, on D., L. & W., Orange to Summit; desire house on good size plot with trees; cultured family, with 2 small girls; best references for care of others property; rent must be reasonable. Telephone Hackensack 1270M, or write W. H. W., 154 Ogden Av., Jersey City.

WESTCHESTER COUNTY, vicinity, 8-room unfurnished house wanted to rent, near railroad station; entrance must be without steps on account invalid. C 187 Times.

BUY house, two-story and basement, good condition, 14th to 125th St., west side, near subway; cash $2,000. L 544 Times.

WESTCHESTER — Seven or eight room house, garage, convenient to station; give location, price and details of plot, type, material, &c. A 920 Times Downtown.

OWNERS—Quick action and ready cash if price and terms are about right. What have you to sell. J. Frank, 49 West 27th St., New York.

WANTED to rent, in good condition, east side, between 34th and 40th Sts. Telephone Spring 3552. Norah McLaren, 63 Washington Square.

YOUNG woman, thoroughly experienced real estate, desires position as office manager, bookkeeper, secretary or selling. B 448 Times.

BROOKLYN—Wanted, private house; particulars, price. 1476 Broadway, 941, Manhattan. Bryant 5815.

HOUSE—Small, between 34th-50th Sts., west side. Luigia Monteverde, 240 West 52d St.

LOTS AND LAND
Rate, 55 Cents Per Agate Line.

Long Island.

FOREST HILLS, L. I.
Plot, size 40x120.89x52.37x137.35.
In best section; reasonable. G. Butler, 18 Lawrence St., Morningside 3120.

HEMPSTEAD—Bargain for quick buyer; owner will sacrifice four choice building lots in fine residential section, convenient to station and schools. F. P. Bilodeau, 227 West 52d St., New York City.

LONG ISLAND CITY, corner Hulst-Nelson Av., 40x100. Morningside 6680.

BUILDERS, ATTENTION!
Large fully improved building plots near station in most beautiful Long Island suburb; 35 minutes on electric trains to New York; liberal financial assistance to builders of superior houses. Owner, Room 1114, 220 West 42d St.

FOR SALE—63 acres, shore front, near Port Jefferson, 1,350 feet sandy beach, Long Island Sound; 5 blocks fine shade trees, suitable for gentleman's estate or bungalow colony; price $800 per acre. W. H. West, Port Jefferson, N. Y.

FOR SALE, KENSINGTON, L. I.—Beautifully located, 225-ft. vacant corner; near water front; below market. Leonard Roach (Owner), Winnetka, Ill.

Westchester County.

SCARSDALE (Edgemont Estate)—Building sites available in this beautiful community. Scarsdale Edgemont Corp., 41 West 34th. Fitzroy 1570.

Westchester County.

AT BRONXVILLE.
All or part of 3 acres of choicest residence property—at a price that cleared the balance of this tract—about 60c on the dollar of its value one month hence. Ward, Carpenter & Co., 16 Grand St., White Plains, N. Y. Telephone 2442.

New Jersey.

DEAL, N. J.—Plot, 220 feet front on Ocean Boulevard, running 1,000 feet to ocean, with beach, bulkhead and buildings, formerly Strauss property; to be sold to close estate. McEachen, Woolworth Bldg., New York City.

WEST ENGLEWOOD, New Jersey—11 acres; can be divided; and building lots. Address, A. L. Clapp, 1 West Englewood, N. J.

Other Sections.

IDEAL site for boys' or girls' camp; also beautifully situated cottage for sale. Apply Frank M. Ladd, Highland Farm, Loudon, N. H.

LOTS AND LAND WANTED.

LONG BEACH lots wanted; must be at a price. Y 2007 Times Annex.

SUMMER HOMES.

Staten Island For Rent.

OCEAN front bungalows, gas, electricity, sleeping porches, safe bathing, invigorating air, 3 and 4 rooms, $250 up; fare 13c, booklet. L 068 Times Downtown.

Long Island For Sale.

DATVILLE BEACH—Newly built, furnished bungalow, 4 rooms, screen porch; garage. Phone mornings, Roslyn 92W.

Long Island For Rent.

ARCADIA BUNGALOWS, SHEEPSHEAD BAY.
4, 5 rooms, furnished, unfurnished; large living porch; screens; electricity, gas, sanitary plumbing; private beach; April-October; furnished, $450-$550; unfurnished, $375-$450; Brighton subway to Sheepshead Bay station, bus to Arcadia. D 55 N. Y. Times Brooklyn Branch.

BELLE HARBOR (lower part)—Fine house, absolutely private; separate entrance and large porch, 2 bedrooms, living-dining rooms (14x28 ft.), kitchen, bath, fireplace, and fire wood; laundry, bath houses; beautifully furnished; block from beach; May 1-Oct. 1; $1,000 season. Phone Belle Harbor 1060.

HUNTINGTON—Now is the time to get your furnished Summer house; $650 to $3,000. Geo. B. Gerard, Huntington, L. I.

LONG BEACH, California St., attractively decorated, 5-room bungalow, lavatory; toilet, shower, gas range; screened throughout; well furnished; player piano; near ocean; rent season, $650; particulars, photo. Moore, 600 West 139th St., Apt. 29. Phone 10086 Audubon.

LONG BEACH (proper)—Beautiful, completely furnished apartment, facing ocean, near Nassau Hotel; for season or years. Jamaica 4185.

LONG BEACH—Nicely furnished all-year bungalows for sale or rent; also furnished apartments. W. Emrich, Bryant 10184.

SUMMER HOMES.

Long Island For Rent.

NORTH SHORE.
Newly remodeled farmhouse, seven acres, four master's, three servants' bedrooms, three baths; three-car garage with quarters; kennels; commuting distance; rent $2,100 May to November; $3,000 a year.
WARREN MURDOCK,
522 5th Av., N. Y. Vanderbilt 6040.

SEA CLIFF—Furnished, near beach, $950, small bungalows, Everitt, 308 West 109th.

Westchester County For Rent.

BYRAM SHORE—7 rooms, 3 minutes station, 45 minutes Grand Central; bathing; $1,000 season. X 2104 Times Annex.

New York State For Sale.

TWO acres woodland, mountain, lake, seven-room cottage, furnished; 5 hours out; $2,500. L 22 Times.

New York State For Rent.

HEALTHIEST furnished Catskill Mountain cottages; bath, electricity, ice, bathing, &c., phone; 3259 Jap. Schoentag, (Owner), 51 East 42d, Suite 308. Tel. Vanderbilt 5462.

New Jersey For Rent.

EAST

STORES.

Manhattan—Bronx For Rent.

3D AV., 49 WEST—Excellent store and base-ment; 22x104; good for Restaurant; 6627.

3D ST., 22 EAST—Shop and basement; 20x 80; leased under 10-year lease; could de-cline; immediate possession. Gramercy 3466.

5TH AV., 1619 W. (7th Av.)—Store; 20x66; with or without basement; heat. Watkins 1023.

5TH AV., 234 WEST—Store, 1 flight up; 32-foot plate front; 2,000 sq. ft.; 2-floors-rear Penn. station; suitable to Dr. or specialist.

5TH AV., 114 WEST—TWO STORES TO RENT; DESCRIPTION: SUBLET, VAULT AND 12x66 CREDIT; IMMEDIATE POSSESSION. SHEA-RESKIN, ASHLAND 1470.

5TH AV., 1660 West—Store, 12x100; including basement; wide plate; 15-foot lease; vacant April 5th; 155 BASIC. Storage and light or-fices; gas building; reasonable rates.

26TH, 36 WEST—Store with large show win-dows; unusual light; especially suitable for high-class retail business.

57TH, 35 EAST—Wonderful front parlor for business; lease; monthly. Plaza 0883.

BROADWAY STORE.

3,856 BROADWAY, CORNER 161ST ST. Excellent location; reasonable rent; George Rosen, 565 5th Av. Phone Vanderbilt 3600.

BROADWAY STORE.

west side, between Madison Square and 34th St.; double front. Carswith & Ilinskidn, 243 5th Av. Ashland 6015.

BROADWAY, 2,116 (at 74th St.)—Three stores to let; finest location, suitable high-class business. See Renting Agent.

BROADWAY, 1,721 (60th St.)—Stores, all kinds of business; new rooting inns; corner; store 14x41; immediate possession.

GREENWICH ST. (near Charles)—Corner store and basement; high ceiling, electric lights; rent reasonable. Phone Watkins 9814.

LEXINGTON AV., 1,109 (at 77th St. subway station)—High-class upper story in good business section; fine show window; new building; especially suitable for dentist, beauty parlor, &c.

LIBERTY ST., 135, corner Washington—Busy retail section; 5 desirable new stores; premises Recitor, 1106, or your broker.

AN ARCADE STORE and also one booth in one of the handsomest arcades in midtown section; fine building is now rented to high-class office tenants; concessions have already been sold for privileges as follows: Luncheon-ette, candy, cigars, stationery, cigars and haberdashery; other lines will be given exclusive concessions; 10-year leases. Apply Room 616, 34 West 44th St.

CORNER STORE,

Northwest corner of 110th St. and Am-sterdam Av.

Most desirable for druggist and delicatessen.

SLAWSON & HOBBS, 7 West 42d St.

STORES — Good location on well-known street; upper Manhattan; 40 feet front; extra depth; full basement; attractive terms to responsible tenant. Wm. A. White & Sons, 46 Cedar St., New York. Tel. John 5700.

UNUSUALLY HANDSOME STORE,

100 FEET DEEP.

Interior decorator going abroad will sub-let; amazingly attractive terms. 17 WEST 51ST ST.

OFFICES

Manhattan—Bronx For Rent.

MACAULAY BUILDING,
BROADWAY, N. E. CORNER 66TH ST.
OFFICES AND SHOWROOMS
1,200 TO 2,000—POSSESSION.
SUPERINTENDENT ON
AMES & COMPANY, 26 WEST 31ST ST.

MAIDEN LANE, 80, Room 610—Cosy or two private offices; partial use reception room and facilities.

PARK AV., 103—Sunny private office in suite; all conveniences. Room 902.

PATHE BUILDING (12-Story Fireproof), 45th St. and 5th Av.
DESIRABLE OFFICES AND SHOWROOMS.
Day and night service.
2nd Floor, 50x30, front show window $9,200
4th Floor, 50x30, front show window 7,000
WM. PIERCE JOCKIN,
Tel. Vanderbilt 9547. 25 Vanderbilt Av., or Tel. Premises, Bryant 9080.

VANDERBILT AV. BUILDING,
460 and 462 5th.
Small and large units; attractive rentals; offices overlook subway and Grand Central.
J. CLARENCE DAVIES, INC.,
41 East 42d St. Vanderbilt 9178.

WATER ST., 38—Large, light office; 360 square feet; light manufacturing allowed.

135 WILLIAM ST.,
S. W. Cor. of Fulton.
15th and 16th floors, each 2,610 sq. ft.; light on four sides; overlooks the river; all daylight space; ceilings higher than the usual office ceiling; offered at a rental un-der $4 per sq. ft.; no better space down-town; and particularly attractive to lawyers on account of the low rate. CHAS. F. NOYES CO., 118 William St. John 2000.

DOWNTOWN OFFICES.
101 Liberty St.
One unit of 1,100 square feet and one of 1,400 feet in a modern office building at low rentals; good location.
OWNER, Rector 4671.

DOCTORS—DENTISTS.

2,025 Broadway, 69th to 70th Sts.
Offices, single and suites, specially adapted for physicians and dentists, from $30 per month for a small light office.
Sue Ian TURNER, in Renting Office.

OFFICES from 200-10,000 ft.; no charge for this service. Baumeister & Baumeister, 11 East 45th St. Vanderbilt 10622.

PRIVATE OFFICE, furnished, $30 to $35; Park room, $20 and $30 monthly; Mail and telephone privileges, $5. Excellent service, low rent. DUANE CO., 206 Broadway. Worth 0248.

OFFICES:
Low Rents.
320 West 55th Street.
Desirable location.
Also a few completely furnished.

ATTRACTIVE downtown offices, 340 Square feet, separated by glass partitions into three offices; lease with or without furni-ture; very low rental. W 735 Times Down-town.

OFFICES, 72d St., near Broadway; second floor front, with show windows; rent $1,-200; and larger space, $2,000. Van Winkle, 182 West 72d St. Endicott 1077.

LIGHT, private office in attractively fur-nished lawyer's suite; congenial atmos-phere; room 903, Canadian Pacific Build-ing, 342 Madison Ave.

TWO particularly desirable offices to rent; together or separately; also desk room with telephone service. Inquire Room 2382, 16 Park Row. Telephone Barclay 7490.

ATTRACTIVE light offices for rent; phone stenographic and mail privileges; located near Pennsylvania Hotel and Station, Sec-ond, 6th floor, 128 West 32d St.

DENTIST—Physician has desirable office space; permanent location; ground floor, front, 44th St., between 5th and 6th Avs.; $1,500. Murray Hill 6822.

ASK Cushman, Wakefield's representative, 342 Madison Av. to see Room 618, or tele-phone Longacre 0917. Bargain for some-one.

TWO desirable adjoining private offices in suite to let; unfurnished or furnished. F. A. Brady, Inc., 30 Church St.

OFFICE; attractive; private; in daylight suite; services optional. Public Stenogra-pher, 5 Beekman.

OFFICES, LOFTS, BUILDINGS.

Large and small units, several subleases. AMES & CO., 26 WEST 31ST.

WILL sublet very choice space, approxi-mately 575 feet, in Park Row Building, at reduced rate. Inquire Room 2406.

SUB-LEASE—Light airy office in office building with telephone; reasonable; Room 708, 152 West 42d St.

WILL sacrifice large front offices, 1 flight up; good for showroom; also small units, $20. 39 East 27th.

LARGE, light furnished office, one flight up; 317 Broadway; inquire of M. G. Hewitt & Co., on premises.

PRIVATE ROOM or desirable desk space, all conveniences. Hudson Terminals, Cor-nelius Loder.

SUBLEASE small office from May 1. Fine, near William St. Telephone 1292 John.

PRIVATE OFFICE, telephone service; also desk space. Suite 1200, 45 West 34th.

SAVE TIME HUNTING OFFICES!
See Colgne, 500 5th Av., today.

SUITE of offices, 123 Liberty; reasonable rents. Apply Supt., or Bryant 1095.

OFFICES, large, small; also small studio room. Apply Supt., 118 East 28th.

SMALL office, desk space and mailing privi-leges. Room 1006, 476 Broadway.

PRIVATE office or desk room, with services; 1,123 Broadway, Room 611.

DESK ROOM

Manhattan-Bronx For Rent.

57TH AV., 505—Part office or desk space, in-cluding services; reasonable; real estate man preferred. Room 405.

57TH AV., 276—Desk space, mailing privi-leges, telephone, stenographic service. Room 701.

57TH AV., 320—Desk room and extra space; reasonable; front office; accommodating. Call after 11 o'clock. Room 1109.

57TH AV., 70—Desk space for rent, with all privileges, $10 per month. Leo Conheim.

57TH AV., 230—Desk space, attractive quiet office; telephone service (Room 904).

29TH ST., 10 WEST—Elegant desk, type-writer, telephone service, $12 monthly; ground floor; conveniently located; best city proposition. Typewriters.

20TH ST., 39 WEST—Desk space to let very reasonable. Longacre 7095.

42D., 152 WEST—Desk room in mahogany furnished office; services. Room 714.

42 BROADWAY.
Desk Room; Private Office.
Broad 9246.

BROADWAY, 299—Desk room, real estate broker or agent. Room 1809.

FIFTH AV., 309-311, SUITE 309.
Desk room; exceptionally fine office, MAIL AND TELEPHONE SERVICE.

GRAND CENTRAL ZONE—Desk room, tele-phone, stenographer, mailing privileges; reasonable. Murray Hill 6911.

GUARANTY TRUST BLDG., 522 5th Av., corner 44th)—Desk room; including desk, with necessary facilities, in desirable office. Room 833.

MAIL AND TELEPHONE PRIVILEGES
ONLY $3 PER MONTH.
Use of desk space for supplies, stenogra-phy and typewriting, name on door, bulletin listing; every convenience; investigate sure.
HYDE, 309-311 FIFTH AV.

LARGE private office, furnished, with recep-tion room; windows facing Broadway; tele-phone, stenographic service. 1,482 Broadway, Room 806.

DESIRABLE desk space in private office, with or without telephone and stenographic service. 220 West 42d St., Room 1903. 8672 Bryant.

DESK space in small office Hudson Ter-minal; reasonable. Telephone Cortlandt 4904.

DESK SPACE, light office; telephone, steno-graphic service. Room 409, 1,170 Broad-way.

DESK, beside windows, with full service; reasonable; mailing; 33 Nassau, 321 Broad-way.

MAIL AND TELEPHONE PRIVILEGES.
Room 714. 152 West 42d St.

DESK ROOM or mail privilege; ideal loca-tion. See the Suite Desk, 30 Church St., or Suite 408, 10 to 2.

DESK, BUILDING, private office or desk space, furnished, telephone service. Circle 6293.

GRAND CENTRAL vicinity, beautiful office and reception room, 450 sq. ft., suitable for doctor or lawyer's office; rent $2,000 per year. Call Vanderbilt 8805 for appoint-ment.

GUARANTY TRUST BLDG., 522 5th Av., Corner 44th—Small furnished private of-fice and necessary facilities; unobstructed southern exposure; additional space in out-side office if desired. Room 831.

HUDSON TERMINAL BLDG., 50 Church St.—Will sublet for remainder of our lease all or part of 1,200 square feet; light, airy well arranged; occupancy May 1. Cortlandt 8978.

HUDSON TERMINAL, immediate, small; private office, furnished; daylight con-veniences. Phone Cortlandt 2078.

HUDSON TERMINAL—1,200 sq. ft. at $2.40; light office. New York Machinery Ex-change, 50 Church St.

LONGACRE BUILDING,
1,476 Broadway (N. E. Cor. 42d St.),
large front office; 2 windows; private of-fice adjoining; immediate possession; tele-phone service; 5-year lease acceptable. Apply Room 710 or telephone Circle 10080.

BUSINESS PLACES WANTED

REAL ESTATE broker and attorney, Amer-ican, desires small unfurnished property of fine class; modern building vicinity Madi-son Av., 42d; with broker or attorney pre-ferred; references. C 176 Times.

WANTED, in heated building, in state of fine condition, suitable cellar space from 500 to 600 square feet; must be between Pul-ton St. and Old Slip and east of William St. N. 990 Times Downtown.

LODGE ROOM wanted for Saturday, two-month lease. Phone 1180 O'Brien, 249 West 130th St. City.

OFFICES REQUIRED IMMEDIATELY.
Phone double Celtics Realty, Bonsdorf 7100.

SPACE for restaurant in locality of 26th St. and 9th Av. Room 1809, 156 West 42d St.

LEASEHOLDS Bought—I will lease your in-come property. Chelsea 6810. Hellmuth.

STORE or space for cigar business; good location; no agents. D., 220 West 135th.

VALET wants space, hotel or apartment building. Atterish, 194 West 10th Av.

WANTED, fine location for high-class Jew-ish catering. Engel, 484 Broadway.

APARTMENTS TO LET.

Furnished—East Side.

9TH, 29 EAST—Skylight studio; bedroom, tile bath; large closet; completely fur-nished; in unusual and artistic style by in-terior decorator; all comforts; 3 phones, Victrola, electric grill, library; $120, unfur-nished $100, 6 months to 2 years lease; im-mediate possession. Apply Dickerman or Slup.

15TH, 102 EAST (Stone Lacleto)—2 rooms, bath; $15 up; hotel service.

16TH, 102 EAST (Hotel Lacleto)—2 rooms, bath; $18 up; hotel service.

30TH, 12 EAST—2 rooms, bath, kitchenette, open fireplace; newly decorated, completely equipped; linen, silver, maid and meal ser-vice if wanted; owner abroad. See Janitor, afternoon.

30TH ST., 139 EAST (Apt. 16)—Three rooms, bath, kitchenette, to Oct., $120.

32D ST., 7 EAST—Suites of parlor, bedroom and bath; entirely renovated and new furniture; hotel service.

37TH, 147 EAST—Two large beautiful rooms, bath; kitchenette apartment; phone in-stalled; call mornings; rate extremely rea-sonable.

37TH (Murray Hill)—Elevator apartment, four rooms, bath (2 bedrooms); high-class; $175. (Bargain). Elberson, 25 West 42d.

37TH, 157 EAST—Two business women will sublet furnished apartment, living room, two small bedrooms, kitchen, bath, tele-phone, $70; phone after 6. Vanderbilt 3088.

46TH (North)— Studio, bedroom, bath, kitchen, piano; lease Oct. Murray Hill 1020.

46TH, 136 EAST—Large room and bath, fur-nished or unfurnished. Apply Supt. or phone Lenox 0124.

46TH, 256 EAST—Attractive apartment, three rooms, kitchen, bath; one year; ref-erence essential. Murray Hill 4162.

47TH ST., 18 EAST—Very exceptional, well furnished, for rent, two large rooms, bath; kitchenette apartment; phone in-stalled; call mornings; rents extremely rea-sonable.

47TH—Charming three-room elevator apart-ment; piano, linen, china, silver, excep-tional bargain; short or long lease. Van-derbilt 9380.

50TH—High-class elevator apartment, five rooms, bath; to October, $165 month; bar-gain. Elberson, 25 West 42d.

52D, 34 EAST—Going abroad; sublet 2-room apartment, beautifully furnished; for 3 months or longer; maid service; meals served in apartment if desired.

57TH, 53 EAST—Beautiful two-room fur-nished apartment, kitchenette, bath, tire-places, electric stove; Summer rates; $100. Plaza 0563.

57TH, 209 WEST.

MRS. PRESCOTT AND MISS WHELEN have offerings of attractive, beautifully fur-nished apartments, east side, 59th St., facing Park and other desirable locations; suites in buildings with restaurants and maid service; also (UNFURNISHED) concessions to Octo-ber.

209 WEST 57TH ST.
1263 CIRCLE. 5048 CIRCLE.

59TH, 63 EAST (Manhasset Apts. Hotel)—Large, attractive studio apartment, three rooms; very reasonable, elevator, telephone, maid service.

59TH, 116 EAST—Artistically furnished apartment; three rooms, bath; improve-ments; $105 monthly.

59TH ST., two rooms, bath, kitchenette; very reasonable. Plaza 4340.

60TH ST., 14 EAST—Single, double, 2 rooms, bath; day, week, month, year; special rates. San Jacinto Hotel.

61ST, 50 EAST—Very attractive apartment, near Park Av.; 3 rooms, bath; large kitchenette, twin beds; $90. Worth.

63D, 125 EAST—2 master bedrooms, 2 baths, large combination living room and dining room, with open fireplace, real kitchen, at-tractively furnished, to sublet until Oct. 1; longer; reduced rentals for longer term. Apply Worthington Whitehouse, Inc., Plaza 4000 or phone Rhinelander 9400J.

63D ST., AT MADISON AV. (Hotel Ashton)—Hotel service, homelike rooms with bath, $15 up; without, $12 up; also suite consisting of bedroom, sitting room and bath, at rates in proportion; exceptional service; convenient to all transportation; close to Park.

93D, 136 EAST—Two rooms, bath, kitchen-ette, big yard; Summer rates.

BEEKMAN PLACE, 16 (overlooking East River at 50th St.)—6-room duplex apart-ment; two floors. Plaza 3980.

GRAMERCY PARK, 34—Seven large bright rooms and bath; open fireplace; park privileges; April-October, $154. Gramercy 2170.

GRAMERCY PARK SECTION—Furnished apartments, 2 rooms and bath. 74 Irving Place.

LEXINGTON AV., 306—Two rooms, bath, kitchenette apartment; phone in; unfur-nished or very nicely furnished; moderate rent. Apply Superintendent or phone Van-derbilt 5824 mornings.

MADISON AV., 121 (Cor. 30th)—Large du-plex apt., conveniently located, 9 rooms, balcony, piano; for rent during Summer months; rooms may be sublet. Mad. 2000.

MADISON AV., 686—My attractive apart-ment, 2 large rooms, kitchenette, bath, ex-cellent heat, light and air; references ex-changed. Call Rhinelander 1504.

MADISON AV., 514 (at 53d)—Two rooms, bath; electrical kitchenette; nicely fur-nished $110.

ATTRACTIVE Summer apartment, 7 all out-side rooms, 12th floor, East 80's, Park Av. Butler & Baldwin, 15 East 47th St. Vander-bilt 5016.

MADISON AV., 173—Charmingly furnished two large living and bedroom, shower bath, rent $75 monthly; no agents. O'Reilly.

PARK AV., 940 (corner 81st)—Elegantly fur-nished six and seven sunny rooms, two baths; three rooms, one bath.

ENTIRE floor, two large, handsome rooms, bath, kitchenette, bachelors, couple. Vander-bilt 7100.

Furnished—West Side.

7TH AV., 2,027 (near 122d)—Four large rooms; April-October, rent to responsible parties below value; unfurnished. Stevens.

9TH—Apartment, six rooms, 2 baths, grand piano; $200. Elberson, 25 West 42d.

10TH—Apartment, 2 rooms, kitchenette, bath; piano; $100. Elberson, 25 West 42d.

13TH ST., 610 WEST, 3 rooms, sublet to Oct. 1; $125. Duncan & Mount, 27 Wil-liam St.

13TH ST., 106 WEST—Three rooms, bath; modern, cosy; $90. Apt. 12A.

14TH, 155 WEST—Four-room corner apart-ment, Greenwich Village, completely fur-nished; all improvements; electricity, steam; rent $125. Monroe.

16TH ST., 123 WEST—Handsomely furnished 5-room apartment to October; reasonable rental; occupancy now or May 1. Apartment 167, Chelsea 9800.

20TH, 28 WEST—2 rooms, bath, maid ser-vice, linen; $90-$95.

21ST, 29 WEST—Hotel Beverwyck; 1, 2, 3 rooms, bath; maid service.

21ST ST., 4 WEST (NEAR 5TH AV.)—PARLOR, BEDROOM AND BATH TO SUBLET AT GREATLY REDUCED REN-TAL. RENT $150 PER MONTH. SEE MANAGER HOTEL WOLCOTT.

22D, 9 WEST—2 large, well furnished rooms, bath, kitchenette; maid service.

45TH, 341 WEST (HILDONA COURT).
Elevator apartments, 1, 2, 3 rooms and bath; showers, kitchen, kitchenette; all newly furnished and decorated; $20 to $50 weekly. Longacre 3800.

46TH, 13 WEST—Two-room, bath, kitchen-ette apartment; telephone, attractive ele-vator; six months' lease or longer. Apply Supt.

47TH, 34 WEST—Large living room, couch, grand piano, kitchen. Newlin. Bryant 1764.

47TH, 75 WEST—Newly furnished: 2 rooms, bath; reasonable. Phone 2024 Bryant.

48TH ST., 53 WEST—One large room, bath, kitchenette, distinctively furnished and homelike apartment; worth investigating; $100. Dartha.

49TH ST., 22 West; handsomely furnished; 2 rooms, kitchenette, bath; call between 3 and 5. Walsh.

50TH—Apartment, two rooms, kitchenette, bath; $125; bargain. Elberson, 25 West 42d.

53D ST., 60 WEST (Davis)—Two beauti-fully furnished front rooms, bath; kitch-enette; 8-mos.

55TH ST., 355 WEST.
2 ROOMS, BATH, KITCHENETTE,
to sublet, completely furnished. Edward.

55TH ST., West; high-class apartment; 2 rooms, bath; kitchen; May to October (fifteenth) $150 month; appointment; Circle 9727.

56TH—2-room, kitchenette, bath apartment, elevator, magnificently furnished, $110. Endicott 1278.

57TH, 30 WEST—2 rooms, bath, newly dec-orated; gentleman; references. Colby.

Furnished—West Side.

58TH ST., 308 WEST.
HOTEL THORNDYKE.
VERY ATTRACTIVE TWO-ROOM SUITE WITH PRIVATE BATH; SPECIAL WEEK-LY RATES; FULL HOTEL SERVICE.

58TH, 62 WEST—2 rooms, bath; kitchenette, 2 exposures. April-Sept. Morgan.

58TH ST., 118 WEST — ATTRACTIVE SUITES OF PARLOR, BEDROOM AND BATH TO SUBLET. APPLY MANAGER GREAT NORTHERN HOTEL.

58TH, 301 WEST—Beautiful two rooms, bath and kitchenette; southern exposure; ele-vator building; $125.

58TH ST., 340 WEST—One, two, three rooms and bath; maid and valet service; $60 up; monthly; appointment.

58TH ST., 49 WEST—Luxurious appointments, 2 rooms, kitchenette, beautifully furnished; call afternoons.

58TH, 57 WEST—Cosy apartment, 2 rooms, bath; kitchenette; October. Plaza 2900.

59TH, 320 WEST—Six rooms, two baths; corner apartment. Apply Superintendent.

59TH, 336 WEST—Sublet, overlooking Park; 2 and 3 room kitchenette apartments; special rates; one month or year.

59TH ST. (Near Central Park West)—Beau-tiful, furnished apartment; parlor, bedroom, bath, kitchenette; elegant appointments; Victrola, electric grill, library; $125; unfur-nished $100, 6 months to 2 years lease; im-mediate possession. Apply Dickerman or Slup.

59TH (near Central Park)—Apartment, seven rooms, bath, piano; sacrifice $115 month. Riverside, 25 West 42d.

60TH ST., 18 WEST—CONGRESS HOTEL; one and two high-class apartments, fur-nished and unfurnished; special rates.

60TH ST., 245 WEST—Two rooms, bath; kitchenette; $75 up; references required.

61ST ST., 157 WEST—Beautiful, newly fur-nished 2 rooms and bath; all modern im-provements; $210 up.

61ST, 304 WEST—Large light room, kitch-enette, bath, dressing room; reasonable; also large room, bath, piano. Endicott 8516.

61ST, 31 WEST (HOTEL LOYOLA)—ONE-TWO ROOM SUITES; $16 WEEKLY UP.

62D, 48 WEST (Royalton Apartment Ho-tel)—Attractively furnished 3-room suites, bath; hotel service; restaurants; by the month or year, from $115 per month up.

62D, 20 WEST — LUXURIOUSLY FUR-NISHED HIGH-CLASS 1-2 ROOM KITCH-ENETTE SUITES; COMPLETE HOUSE-KEEPING; WEEKLY, MONTHLY.

116 WEST 72D ST.
Hotel George Washington; one or two rooms with bath; ideal location; excellent ser-vice; reduced rentals.

72D, 116 WEST (HOTEL EARLTON)—VERY DESIRABLE 2 ROOMS, BATH; FULL HOTEL SERVICE; WEEKLY AND MONTHLY.

72D, 308 BROADWAY—St. Andrew, at-tractive 2-room suit, southern exposure; furnished or unfurnished until Sept. at re-duced rents; full hotel service. Apt. 205.

75D, 310 WEST—May 1, or earlier, hand-some 2-room suite, bath, kitchenette, dressing room, sleeping porch, balcony fac-ing Schwab's palace. Inquire Suit 3275.

76TH, 45 WEST — LUXURIOUSLY FUR-NISHED 1-4 ROOMS AND BATH; SHOWER; COMPLETE HOUSEKEEPING; KITCHENETTE; WEEKLY; REASONABLE.

76TH, 55 WEST—Two rooms, kitchenette, bath; completely furnished; superintend-ent on premises.

76TH, 103 WEST—One and two rooms, sun parlor, kitchen, bath; other rooms.

76TH ST., 46 WEST—Beautiful apartment, two rooms, bath, kitchenette, exquisitely furnished; to be sublet $125. Apply Laire.

76TH ST., 25 WEST—Magnificent light, sun-ny south front basement; all conveniences.

76TH, 123 WEST—Handsomely furnished apartment, 2 rooms, bath, kitchenette, twin beds, electricity, phone, maid service; $110 monthly.

76TH, WEST — Non-housekeeping 3 rooms, bath, piano; $18; references. Schuyler 7349.

77TH ST., AND BROADWAY (Hotel Belle-clair)—Beautiful suite of 2 rooms and bath; overlooking Hudson River; newly dec-orated. Apply Room 810.

77TH, 10 WEST—ENTIRE FLOOR LUXU-RIOUSLY FURNISHED, PRIVATE TILE BATH; COMPLETELY EQUIPPED KITCH-ENETTE; $800 MONTHLY.

77TH ST., 30 WEST—Sublet, Manhattan Square Hotel, 4 large, bright rooms and bath; sacrifice; $175. Phone Endicott 8469.

77TH, 272 WEST (near West End)—Hand-somely furnished one, two room suites, private baths; electricity; excellent service.

77TH, 128 WEST—Comfortably furnished, two large rooms, bath; modern house.

79TH (Riverside)—5 rooms, front; elevator; Victrola; magnificently furnished; $140. Endicott 1278.

80TH, 243 WEST—Attractive three rooms, bed, modern bath, kitchen; high-class elevator building; river view. Apartment 6 West.

80S (Riverside)—Beautiful 3-room, bath apartment; kitchen; piano; $125. Endi-cott 6540.

83D—Luxuriously furnished small apartment, 13th floor, high class, $250. Endicott 0196.

90TH, 102 WEST—Hotel Anderson, 1 room suites; refined atmosphere; reasonable.

96TH, 204 WEST—2 sunshiny rooms, kitchen, attractively furnished, modern; reduction. Clayton.

619T ST., 51 WEST (Hotel Colonial)—Newly decorated, furnished, 1-2-3 outside rooms; private baths; electric cars, subways; $17.50-$25-$40 weekly; complete hotel service; restaurant.

819T, 20 WEST—GROUND FLOOR SUITE, BEAUTIFULLY FURNISHED; INDEPEN-DENT ENTRANCE; 2 LARGE ROOMS, BATH, KITCHENETTE; $120.

82D, 41 West; sublet to Oct. 1; five rooms and bath; all light; two large master bedrooms, elegantly furnished, elevator, modern improvements; rent reasonable; pos-session immediately. Smith, Apt. 9 D, Schuyler 0198.

83D ST., 324 WEST—Attractively furnished apartment (3 master bedrooms), old ma-hogany-pretty chintzes; until October, $200 monthly. M. Smith, 2286 Webster Av.

83D, 60 WEST—Attractive one or two room furnished apartment, bath, kitchenette.

84TH, 155 WEST — Absolutely clean, com-pletely furnished; strictly modern house-keeping apartment, 3 rooms with bath, tele-phone; $75 monthly.

300 WEST 86TH ST.
Sub-let furnished until Sept. 30; 3 rooms and 2 baths in apartment ho-tel; maid and restaurant service; out-side sunny rooms.

86TH—Apartment, seven rooms, two baths, piano; $175. Elberson, 25 West 42d St.

87TH, 160 WEST—Attractive 3-room apart-ment; sublet 6 months or longer. Bush-wick 4570.

87TH, 27 WEST—3 rooms, kitchenette, bath; nicely furnished; very reasonable; service.

90S (Riverside) — Beautiful 6-room apart-ment; sublet immediately at sacrifice. Riverside 4296.

91ST ST., 27 WEST—HIGH-CLASS FUR-NISHED APARTMENTS, 1 ROOM AND BATH, $90; 2 ROOMS AND BATH, $80; MAID AND VALET SERVICE.

92D, 306 WEST—One or two room studio; re-duced rates for season or monthly; maid and telephone service; reasonable.

92D, 300 WEST—Club accommodation for re-fined girls; unusually attractive surround-ings.

98TH ST., 306-311 WEST.
Hotel Schuyler Arms,
at Riverside Drive.

Several desirable two, three, four room apartments; attractively furnished, complete-ly equipped for housekeeping; full hotel ser-vice; $100 monthly and up; also weekly; con-venient 96th subway express station. Phone Riverside 9100.

98TH, 220 WEST (Broadway)—Two beauti-ful rooms and kitchen; cheerful. Apt. 4R.

98TH, 30 WEST—Two rooms, kitchen, bath; $35; top floor. Etsel.

100TH, 315 W. (B'WAY), AUSTIN ARMS. Bright three-room housekeeping apart-ments, comfortably furnished; all modern conveniences; $25 weekly.

101ST, 311 W.—LUXURIOUSLY FUR-NISHED 2-ROOM FRONT KITCHENETTE SUITE; COMPLETE HOUSEKEEPING; PRIVATE BATH; WEEKLY; REASON-ABLE.

103D (3,054 Broadway)—2 bedrooms, living room, bath, kitchenette, telephone; $80. Superintendent.

104TH, 210 WEST—High-class 2 rooms, bath, phone, kitchenette; $110. 4A.

107TH (2,758 Broadway)—2 rooms, bath, tele-phone, elevator; private; attractive; $75. Superintendent.

108TH ST., 5 WEST—ENTIRE FLOOR LUXURIOUSLY FURNISHED, PRIVATE BATH, SEPARATE KITCHEN; WEEKLY OR MONTHLY.

108TH STREET (215 Manhattan Av.)—Hotel Cecilia, 5, 6 room housekeeping apartments, elevator and non-elevator, $70 up; references essential. Main office 215 Manhattan Av. Open eve-nings, all day Sunday. Academy 1647.

110TH, 101 WEST.
PRE-WAR PRICES.
Two, three rooms, high class, $70 up. Academy 1611. Open 8 A. M. to 8 P. M.

110TH ST. AND COLUMBUS AV.
THE CATHEDRAL PLAZA.
High-class furnished apartments of 2 and 3 rooms, with kitchenette and bath, $80 and $100 up. Phone Academy 0913. Open every day from 9 A. M. to 9 P. M.

112TH, 236 WEST—Girl wants girl to share apartment; reasonable. Apartment 2E.

112TH, 311 WEST—Beautifully furnished 4-room apartment, 2 bedrooms; sublet until Oct. 1 or longer. Apartment 65.

113TH, 606 WEST (Columbia Bastion)—Four-room elevator apartment, completely fur-nished; $100.

115TH ST., WEST (431 Riverside Drive)—Completely furnished 7-room apartment with 2 baths; $200 per month to October; apply on premises or Butler & Calhoun, 244 West 72d St. Endicott 6136.

Furnished—West Side.

116TH, 425 WEST—Going abroad; sublet 4 rooms; elevator apartment; $100. Mas-ters.

123TH, 210 WEST (HOTEL CECIL)—AT-TRACTIVE ONE, TWO ROOM SUITES, WITH, WITHOUT BATH; SPECIAL WEEKLY RATES; FULL HOTEL SERVICE.

125TH ST., 422 WEST—Attractive, furnished 5-room, bath, kitchenette; apartment; 3 bedrooms, living room. Additional.

126TH, 414 WEST—Attractively furnished, sunny rooms, front; Summer rates; reasonable. Morningside 6457.

127TH, 606 WEST—5 attractively furnished rooms, light, airy; elevator; immediate. Rice.

128TH, 600 WEST, corner Broadway—Six rooms, well-furnished apartment, front; sunny; elevator, piranola, $140. Audubon 10000. Moore.

129TH, 500 WEST (Apt. 4B)—She fully fur-nished room, silver, linen.

140TH, 381 WEST—Desirable well furnished river view apartment; rent, price of fur-niture reasonable; responsible parties. Apt. 6E.

140TH, 507 WEST—Six rooms, light, south (all exposure); elevator; well furnished; sublet to October; $125 monthly. Apt. 82.

150TH (near Riverside)—Five rooms, bath, piano; $100; bargain. Elberson, 25 West 42d.

150TH (near Riverside)—Five rooms, bath, piano; $100; bargain. Elberson, 25 West 42d.

161ST, 974 WEST (Apt. 6E)—Four rooms; furniture for sale, sacrifice; new over-stuffed parlor and handsome walnut bed-room suite, new Vendome davenport, deal table, gasoline table, Colonial mahogany bed and desk, large disc Victrola with records, cabinet sewing machine, vacuum cleaner, chairs, silver; complete housekeep-ing equipment, with or without lease. Inquire, town.

161ST, 606 WEST—1 or 2 southern rooms; real kitchen; elevator. Apt. 3E.

167TH, 540 WEST—Private house, eight rooms, May 15-October, $1,000 month refer-ences. Carpenter. Telephone Wadsworth 7126W.

BROADWAY, 3,180 (125th subway)—Two rooms, handsomely furnished, real light kitchen, linen, piano, victrola, $90. Morning-side 6098. Roger.

BROADWAY AND 162D ST.—7 rooms, fur-nished, all outside rooms, from July 1-Sept. 1, $100 monthly. A 1377 Times Bronx.

BROADWAY, 1,424—Bachelor apartment, furnished two rooms, bath; $70. Browne's Chop House.

GREENWICH VILLAGE—Sacrifice; two rooms, bath, real kitchen; beautifully, completely furnished, including linen, china, silver; from April 15 to Sept. 1; $100 month. Call evenings, Parsons, 152 West 4th. Spring 5442.

GREENWICH VILLAGE—2-room bath apart-ment (kitchenette optional), best electric-ity; unusual opportunity to secure per-manent home in private house with owner; $95. 242 West 104th St. Watkins 0822.

GREENWICH VILLAGE (Grove St.)—6 rooms housekeeping, improved; entire third floor; $100 monthly. Page, 40 Wash-ington Square.

ISHAM ST., 317 (209th St.-Broadway)—3 rooms, real kitchen; superior. May-Sept. Seen 10-12 o'clock. Apt. 2D. Wads. 0696.

RIVERSIDE DRIVE, 375 (cornar 145th)—Bedroom, living room, neat kitchen, tiled bath; beautifully furnished; Victrola, floor lamps, complete equipment; seen any time. Apply Melville.

RIVERSIDE DRIVE, 790 (157th St.)—Beau-tiful completely furnished apartment, ideal location, 1 block from subway and bus. Billings 1678.

RIVERSIDE DRIVE, 452 (Apt. 1)—3 com-pletely furnished rooms, bath; April to October; $125.

RIVERSIDE—7 rooms, front, elevator, piano, victrola, magnificently furnished, $140. Endicott 1278.

RIVERSIDE DRIVE, 37—3 rooms, bath, kitchenette; new furniture; lease; immedi-ate possession.

WEST END AV., 614 (93d)—Two sunny rooms, bath, kitchenette; exclusive use yard; $100; third floor front, two rooms, bath, kitchenette, $110; maid, telephone.

WEST END AV., 929—6 rooms, elevator, at-tractively furnished; May 1 possession; $200 monthly. Apartment 2 North.

WEST END AV.—Attractive 3-room bath, kitchenette apartment, $110. Endicott 0238.

BEAUTIFUL furnished apartment for rent; six rooms and bath; beautifully furnished; Baby Grand piano; beginning May 1 for one year or longer; $200 per mo. Apply Apart-ment 4S, 170 West 74th St. Phone 3847 Endicott. Can be seen between 12 noon and 2 P. M.

TO SUBLET
1 AND 2 ROOM SUITES.
newly furnished; modern rentals in-cluding full hotel service; excellent res-taurant. Manager on premises.
SPENCER ARMS, 140 West 60th St.

APARTMENT EXPERT.
FIFTEEN YEARS' EXPERIENCE.
HUNTING UNNECESSARY—CONSULT
Mrs. Dingleman, 138 W. 72d. Endicott 0826.

LIVING room, bedroom, bath, shower; re-modeled house; modern; beautifully fur-nished; Simplex player piano; by month or lease. 5588 Watkins.

BACHELOR to share desirable apartment; all refinements; with gentleman. Colum-bus 8878 evenings.

PERSONALLY inspected apartments, all parts. Smith-Gibbons, 503 5th Av. Murray Hill 0589.

VILLAGE—Three room studio; moderate; or young lady; share, lady. Spring 0777.

Furnished—Bronx.

THREE beautiful rooms, luxuriously fur-nished; private wire; $100 monthly; un-usual; must have references. Phone Mel-rose 6189-W.

Furnished—Brooklyn.

BROOKLYN HEIGHTS—Attractively fur-nished three rooms, bath, kitchenette; mod-ern improvements; maid service; near sub-way. Landy, 101 Montague St.

FLATBUSH—2 connecting rooms; artistic, modern; twelve minutes Wall St., Brighton line; express station 1,806 Church Av.

TWO ROOMS AND BATH.
THREE ROOMS AND BATH
Furnished or Unfurnished. Full Service.
163 Montague St., Brooklyn. Main 3645.

Furnished—New Jersey.

TWO rooms, kitchenette, sleeping porch; 7 minutes 125th, 25 minutes to 42d St. ferry; $65. Telephone 1109-J Cliffside.

Unfurnished—East Side.

2D AV., 145—Five rooms, suitable for den-tist; all improvements. Apply Supt.

4TH AV., 466 (44 31st)—Attractive 2 rooms and bath, including maid service, $65; im-mediate possession. Apply A. R. Ashforth, Inc., Association Building, Stephen Ft. Tyng Jr. & Co., 13 East 44th St. Tel. Murray Hill

FURNISHED ROOMS.

West Side.

315T ST., 4 WEST (NEAR 5TH AV.)—LARGE, BEAUTIFULLY FURNISHED OUTSIDE ROOMS WITH TWIN BEDS AND RUNNING WATER; $15 PER WEEK ONE PERSON, $24 FOR TWO; ROOMS WITH PRIVATE BATH, $3.50 PER DAY, $21 PER WEEK. HOTEL WOLCOTT.

31ST ST. AND BROADWAY—ROOMS, RUNNING WATER, FREE USE OF BATH; $14 AND $18 PER WEEK ONE PERSON; $17 AND $18 FOR TWO PERSONS; ROOMS WITH PRIVATE BATH $21 PER WEEK ONE PERSON, $25 PER WEEK FOR TWO PERSONS. HOTEL GRAND.

34TH, 339 WEST—Attractive parlor suite, parlor, bedroom, bathroom; other large room; all modern conveniences; scrupulously clean; respectable.

38TH ST. AND 7TH AV.—LARGE ROOMS, RUNNING WATER, USE OF BATH; $12 AND $14 PER WEEK ONE PERSON; $16 AND $18 FOR TWO PERSONS; ROOMS WITH PRIVATE BATH, $16 AND $21 PER WEEK ONE PERSON; $18 AND $25 PER WEEK FOR TWO PERSONS. HOTEL NAVARRE.

39TH, 30 WEST—Large studio room with French windows, baby grand piano; reasonable; young business woman. Mrs. Libby.

42D ST., TIMES SQUARE—7TH AV. HOTEL HERMITAGE.
UNDER NEW MANAGEMENT.
MODERN AND FIREPROOF, ONE-PRICE HOTEL—ROOMS WITH RUNNING WATER, $2 PER DAY, OR $14 PER WEEK; ROOMS WITH SHOWER BATH, $3 PER DAY, OR $20 PER WEEK; ROOMS WITH BATH, $3.50 PER DAY, OR $22.50 PER WEEK; NO HIGHER PRICED ROOMS.

42D ST. (Times Square, 1,482 Broadway, Room 406)—Entrance in subway.
METROPOLITAN ROOM EXCHANGE.
THE EASIEST WAY.
Get a list of rooms warranted clean, respectable and at reasonable prices.

42D ST., WEST OF BROADWAY.
HOTEL CLAMAN.
High-class residence for men, now booking reservations; 1,000 rooms and baths; having every hotel comfort; finest hotel of its kind in the world. Rates incomparable, $9 to $15 weekly.

49TH ST., 26 WEST—Elegantly furnished rooms; gentlemen; $9 weekly.

51ST, 243 WEST — LARGE and SMALL rooms; all modern improvements.

54TH, 53 WEST—Attractive room; gentleman; running water; breakfast if desired; references.

56TH (1,730 Broadway)—Delightful large suite, parlor, bedroom, bath; references. Apt. 8G.

55TH ST., 1,730 Broadway—Well-furnished room for gentleman. Apt. 3G, Circle 2137.

56TH, 63 WEST—Single room; call after 10 o'clock. Avery.

57TH ST., 118 WEST—A FEW DESIRABLE FURNISHED ROOMS WITH RUNNING WATER IN ROOMS, SHOWERS AND BATH ON BACHELOR FLOORS TO RENT, $24 PER WEEK. GREAT NORTHERN HOTEL.

58TH, 43 WEST—Nicely furnished large room; references.

67TH (northeast Broadway)—Hotel Sidney, new, elegantly furnished; excellent accommodations for transients; single room, $12 per week; double room for two, $18 up.

66TH, 14 WEST—DOUBLE FRONT ROOM, LUXURIOUSLY FURNISHED; PRIVATE TILE BATH; COMPLETE KITCHENETTE PRIVILEGES, $20; OTHER DOUBLE ROOMS, $10.

67TH ST., WEST (near Park)—American private family have nicely furnished rooms; references exchanged. Columbus 2807.

60TH, 60 WEST—HANDSOMELY FURNISHED FRONT BASEMENT, KITCHENETTE PRIVILEGES; SINGLE, $8.

60TH, 41 WEST—Large room, bath, kitchenette; large room, dressing room, bath; breakfast privileges; suitable 2 or 3.

70TH (Broadway)—Immaculate front room, good mixed, elevator, bath, elevator, unusual surroundings, $12. Nevada, 4A Endicott 1979.

70TH ST. (2,025 Broadway, Apt. 6E)—Cozy, newly furnished room, homelike, breakfast optional, very central, in high-class elevator building.

70TH, 59 WEST—DOUBLE FRONT ROOM; KITCHENETTE PRIVILEGES; PRIVATE BATH; $16.

70TH, 105 WEST—Exclusive residence, room, bath; medium single room; gentleman, breakfast optional.

70TH, 16 WEST—Attractive single, double rooms; running water; baths; exclusive house.

67TH, 28 WEST—Attractive room, private bath; always hot water; splendid closets.

70TH, 219 WEST—Large room, private bath, kitchenette; hall room, bath; reasonable.

71ST (245 West End Av.)—Magnificently furnished large room, with or without private bath; owner's home; subway express.

71ST, 300 WEST (corner West End)—Attractive large room, private bath, kitchenette; also medium and small rooms.

71ST, 61 WEST — DOUBLE FRONT ROOM, PRIVATE BATH; COMPLETE KITCHENETTE PRIVILEGES; $15.

71ST, 235 WEST—Exceptionally desirable large room, adjoining bath in private apartment. Tel. Endicott 3925.

71ST, 62 WEST—DOUBLE ROOM, PRIVATE BATH; COMPLETE KITCHENETTE PRIVILEGES; $15 UP.

71ST, 20 WEST (near Park)—Attractively furnished single rooms; electricity, telephone; $8.

71ST, 70 WEST—Private house, sunny, adjoining bath, southerly exposure, $10; telephone.

71ST, 342 WEST—Attractive, medium room; French family; small, $8; gentlemen. 1E.

72D, 18 WEST — BEAUTIFUL DOUBLE FRONT ROOM; PRIVATE BATH; COMPLETE KITCHENETTE PRIVILEGES, $20; MEDIUM ROOM, $12.

72D, 119 WEST — HANDSOMELY FURNISHED DOUBLE FRONT ROOM, COMPLETE KITCHENETTE PRIVILEGES; $14.

72D, 26 WEST — DOUBLE FRONT ROOM, PRIVATE BATH; COMPLETE KITCHENETTE PRIVILEGES; $20.

72D, 261 WEST—Refined American home; large rooms, twin beds, private bath.

72D, 332 WEST—Nicely furnished rooms, all conveniences; opposite the Drive.

73D, 259 WEST—Attractive, well-furnished rooms, near Broadway; very reasonable; references.

73D (271 WEST END)—Attractive large homelike room; private family; references required.

73D, 179 WEST—Large room, suitable for light housekeeping; desirable location.

73D, 140 WEST — ATTRACTIVE MEDIUM-SIZED ROOM, $8.

74TH, 41 WEST — LUXURIOUSLY FURNISHED TWO ROOMS, PRIVATE ROMAN BATH, COMPLETE KITCHENETTE PRIVILEGES; FRONT PARLOR, $14; SINGLE, $8; MEDIUM, $10.

74TH, 104 WEST—Handsomely furnished, modern; with, without bath; parlor; running water.

74TH, 159 WEST—DOUBLE ROOMS, KITCHENETTE PRIVILEGES, $10 UP; PRIVATE BATH, $20.

74TH, 236 WEST—Exceptionally nice, newly furnished room; bath; southern exposure; gentleman.

74TH, 45 WEST—DOUBLE ROOM; KITCHENETTE PRIVILEGES; $10.

74TH, 2 WEST — ATTRACTIVE SINGLE ROOMS; $5 UP.

75TH, 321 WEST—Unusually attractive bedsitting room, bath, kitchenette, 3 business girls; also single, double rooms; references.

75TH ST., 25 WEST—Magnificent light, sunny, south front basement; all conveniences.

75TH ST., 318 WEST—Most desirable rooms, running water, kitchenette; two doors from Drive.

75TH, 154 WEST—Handsome, large rooms, private bath; others rooms; running water.

75TH, 111 WEST—Sunny front single rooms; other rooms; electricity; maid; reasonable.

76TH, 327 WEST—Beautiful double room; running water, skylight; $6; reasonable.

76TH ST., 150 WEST—Beautifully furnished, newly decorated medium room, adjoining tile bath, shower; every convenience; private residence.

76TH, 116 WEST—Large, comfortable room; private bath, kitchenette, telephone, electricity; reasonable.

76TH, 323 WEST.
Well furnished single and double rooms; gentlemen.

76TH, 257 WEST—Large room, dressing room, running water, bath adjoining; reasonable.

76TH, 148 WEST—Attractive large and medium room near bath; electricity; telephone.

76TH, 30 WEST—Exclusive room; gentlemen only; must see to appreciate; references.

77TH, 165 WEST—Nicely furnished, medium-size front room; refined, private house.

76TH, 305 WEST—Charming room with-without bath; running water; reasonable.

76TH, 44 WEST—Front parlor; other rooms; twin beds; private bath, steam.

76TH, 42 WEST—Attractively furnished single rooms; Summer rates.

77TH, 10 WEST — LUXURIOUS DOUBLE ROOM, PRIVATE BATH, SHOWER; COMPLETE KITCHENETTE PRIVILEGES.

77TH, 117 WEST—Attractive parlor with bedroom, running water, housekeeping privileges; $16.

77TH, 338 WEST (near Drive)—Beautifully furnished rooms, all conveniences; maid service.

77TH, 128 WEST—Attractively furnished large room with bath; also single; gentleman.

77TH, 150 WEST—Large room, bath, also medium; desirable home; refined people.

78TH ST., 209 WEST.
Large, newly furnished rooms; electricity, bath; homelike; $6-$8; private house; gentlemen.

78TH, 223 WEST—Southern exposure, double or single, electricity, telephone, lavatory; $14.

FURNISHED ROOMS.

West Side.

78TH, 134 WEST—Attractive large front room; running water; adjoining bath; reasonable.

78TH ST., 125 WEST—Attractive room, private bath, twin beds, kitchenette; single room.

79TH, 327 WEST—Large room; private bath; twin beds; no other roomers.

79TH—Attractive outside room in large apartment; lavatory; block subway. Schuyler 4964.

79TH, 122 WEST—Large, cheerful, sunny room, near bath; electricity, telephone, etc.

80TH, 404 WEST—Large, handsome room; private bath; kitchenette, electricity; telephone; reasonable.

80TH, 138 WEST — Immaculate; well furnished; twin beds; next bath; conveniences; reasonable.

81ST AND COLUMBUS AV.—ROOMS WITH RUNNING WATER, USE OF BATH, $12 PER WEEK; LARGE DOUBLE ROOMS WITH PRIVATE BATH, $21 PER WEEK FOR $3.50 PER DAY. HOTEL ENDICOTT.

81ST, 51 WEST (Hotel Colonial)—Single rooms, men only; running water, telephone, complete hotel service; $10 weekly.

81ST, 124 WEST—Attractive, refined private home, scrupulously clean; suitable two; reference.

81ST, 310 WEST—Just opening newly furnished house; every convenience.

81ST ST., 123 WEST—One room, bath and kitchenette.

82D, 139 WEST—Large sunny room; conveniences, private bath; $16; couple, gentlemen.

82D, 22 WEST—Exclusive home; double room; private bath; twin beds; reference.

82D, 155 WEST—Nice hall room; all conveniences; $7 weekly; references.

83D, 45 WEST—Beautiful large front room, kitchenette, private bath; all conveniences.

84TH, WEST—Wonderful home, large front room, all conveniences; reasonable. Schuyler 2802.

84TH, 43 WEST—Attractive room, southern exposure, kitchenette, gas, electricity; also single.

84TH, 263 WEST—Spotlessly clean, attractive, large, sunny room; lavatory. Apt. 8.

85TH ST. (Riverside Drive)—Will rent room in apartment; a desirable home for young man; reference required; immediate occupancy. K 446 Times.

86TH, 60 WEST.
Beautifully furnished rooms; running water; exclusive private house; moderate.

85TH ST., 58 WEST—Elegant large room, private bath, kitchenette; clean house.

85TH, 330 WEST—Clean, comfortable room, convenient, next bath; elevator. Apt. 4E.

86TH ST., 151 WEST—Handsome sunny rooms, shower, bathroom; private house; gentleman; references.

86TH, 132 WEST—Large room, private bath; kitchenette privilege; southern exposure; services.

86TH, 204 WEST—Beautiful apartment, large room, exclusive; moderate; modern apartment. Clayton.

86TH, 35 WEST—Unusual single room, $8; $10; high-type house; gentlemen.

86TH, 139 WEST—DOUBLE FRONT ROOMS; $12.

87TH ST., 251 WEST (Broadway)—Two large outside rooms, nicely furnished, running water; southern exposure; gentleman. Apartment 62.

87TH, 205 WEST—Attractive, newly decorated single room; steam, electricity; telephone; block from Broadway; subway $7. Murphy.

87TH, 132 WEST—Large room, southern exposure, adjoining bath; suitable one or two gentlemen. Phone Schuyler 0004.

87TH, 21 WEST—Nicely furnished room, with or without kitchenette; electricity; telephone; reasonable.

87TH, 251 WEST (Broadway) (Apt. 53)—Attractive, homelike rooms; elevator; every convenience.

87TH, 345 WEST—Beautiful large room, electric light, bath on floor.

88TH, 323 WEST—Unusually large elegant parlor, private bath; kitchen privileges; exceptional.

89TH, 308 WEST—Large room, bath; also accommodations for three; telephone.

89TH, 314 WEST—Single rooms, electricity; breakfast privilege; hot water; $6, $7.

89TH, 310 WEST—Large front room; running water; adjoining bath; suitable two.

90TH, 311 WEST — Large, attractive room, bath adjoining; select; references; gentlemen preferred.

91ST ST., 208 WEST—Fine large room, bath adjoining, in private house; suitable for two gentlemen or couple.

91ST ST. (2,460 Broadway)—Beautiful large front room, three windows; $14. Apt. 3T.

91ST, 70 WEST—Large, comfortable room for couple, near bath; conveniences.

93D ST., 307 WEST—Large room; twin beds; reasonable. Edmunds.

93D, 21 WEST—Large room, running water, electricity; phone "

93TH, 330 WEST—Attractive room for business woman with business women; kitchen privileges; $42 monthly. Evenings, Apt. 33.

95TH, 253 WEST—Suite 2 rooms; private bath; piano; gentleman. Apt. 1E.

96TH, 231 WEST—Handsomely furnished room, facing Broadway; running water; private family; corner subway express; gentleman. 7-C.

96TH, 38 WEST—Beautiful furnished room with private bath; all conveniences; reasonable.

97TH, 256 WEST—Beautiful sitting-bedroom; also room, lavatory; reasonable; gentlemen preferred; Protestant family. Phone Riverside 1017, Chaffa.

97TH, 316 WEST—Large room, twin beds; elevator; reasonable; business people. Goldsmith.

97TH, 255 WEST (Broadway)—Comfortable room, lavatory; adjoining bath; reasonable. Apt. 10.

97TH, 255 WEST (Apt. 7)—Double room, newly furnished; private family; references.

98TH, 254 WEST—Superior accommodations; exclusive home; large, comfortable front room; private bath, running water; gentleman. Apt. 7.

98TH ST., 316 WEST—Charming single room, adjoining bath; business man or woman.

99TH, 253 WEST—Attractive, large outside, private bath; strictly modern; references required.

101ST, 331 (Riverside)—Attractive room and lavatory, very light. Apartment 4E.

103D, 251 WEST—Private house, newly opened, selection of large rooms, large parlors; all conveniences; very reasonable; telephone.

103D, 244 WEST (Broadway-West End)—Handsome double room, private bath, shower; single room near bath; private house.

105TH, 201 WEST—Large, sunny front room or suite; smaller room, bath adjoining; elevator; private family; reasonable Bayersdof.

106TH, 208 WEST—Medium rooms, $5 and $6; phone, shower; references. Apt. 41.

107TH, 308 WEST — FRONT PARLOR, KITCHENETTE PRIVILEGES; REASONABLE.

107TH, 258 WEST—Large, clean room, kitchenette; $10-$12; private house; reference.

106TH, 330 WEST — DOUBLE ROOM; KITCHENETTE PRIVILEGES; $12 UP; SINGLE, $8.

109TH, 200 WEST—Professional woman will rent front room, adjoining bath; kitchen privileges; no other roomers; business woman only. Call after 6, Apt. 82.

109TH (Riverside Section)—Magnificent room, bath; private family; reasonable. Tel. Academy 1524.

109TH, 312 WEST—Attractive outside room, adjoining bath; reasonable; 7th floor.

111TH, 507 WEST—Large room, adjoining bath; private family. Walton, Apt. 5A.

112TH, 253 WEST—Two beautiful rooms, kitchen privileges; kept clean; reasonable. Bauman.

112TH, 542 WEST (10C)—Unusual opportunity to locate in a refined home.

113TH, 501 WEST—Cheerful sunny front room; all modern conveniences; reasonable. Parker.

113TH, 527 WEST—Large, sunny front room, dressing room, bath, three closets; parquet; physician's private residence. Cathedral 7234.

116TH, 541 WEST—Very attractive, airy light front room; gentleman. Apt. 3.

114TH, 611 WEST (Apt. 1D)—Two bright, sunny rooms; running water; suitable for two or three; references.

116TH (subway)—1-2 connecting rooms, kitchenette, water, bath; reasonable. Cathedral 8854.

115TH, 404 WEST—Southern, medium room; every convenience; moderate; references. Hayden.

115TH, 601 WEST (Broadway)—Sunny, outside room, bath. Apt. 11B. Cathedral 6302.

116TH, 422 WEST—Outside front room, near Columbia; business woman; $8. Apt. 9.

115TH, 404 WEST—Suitable one or two, adjoining bath; private. Apartment 1.

115TH, 310 WEST (HOTEL CECIL).
ATTRACTIVE ROOMS, WITH OR WITHOUT PRIVATE BATHS; SPECIAL WEEKLY RATES; FULL HOTEL SERVICE.

118TH, 416 WEST (Apt. 31), Near Columbia University—Private family offers quiet, attractive, large-medium room; business people.

121ST ST. (Amsterdam)—Large, light; single; comfortable; elevator; $7; references. Cathedral 7770 (21).

122D, 620 WEST—Choice room and kitchen; sunny, fine outlook. Apt 6S.

125TH, 512 WEST—Attractively furnished room, bath, kitchenette; hot water, electricity; private house; phone; near Riverside; $15 week.

139TH, 600 WEST (between Riverside Drive and Broadway)—All new furniture and decorations, large, $9; single, $7; steam; share kitchen with one. Apartment 4C.

144TH, 601 WEST (3E)—Small outside room, private toilet; single gentleman; $9; private family.

FURNISHED ROOMS.

West Side.

144TH, 509 WEST—Front living and bedroom, kitchen privilege, with Christian family of 2; modern elevator; apartment newly decorated; very desirable; phone; reasonable. Arnadn.

147TH, 610 WEST — Large room; private house; one or two gentlemen; reasonable.

163TH, 601 WEST (Apt. 7W) — Overlooking Hudson; attic; large rooms, together or separate; private family; $7-$20.

149TH, 406 WEST—Large front room, washroom, adjoining bath; kitchenette; steam; reasonable.

149TH, 506 WEST—Beautiful double front room, twin beds, kitchenette; also large room, kitchenette, all conveniences; telephone.

149TH (712 St. Nicholas Av.)—Large, light room, $7. Apt. 3T. Blank.

167TH, 602 WEST (2D)—Large front room, kitchen privileges; business people preferred.

168TH (1,000 St. Nicholas Av. Apt. 41)—Large outside, adjoining bath; all conveniences; subway, bus, surface; one or two.

170TH, 550 WEST—Outside rooms, steam heated, absolutely clean; references. Apartment 4C.

171ST ST., 635 WEST—Exclusive 1 or 2 room suite, kitchen; couple or gentlemen. Westcott, Wadsworth 4292.

175TH ST., 501 WEST—Single or double room, clean, well furnished; elevator apartment; reasonable. Apartment 3T.

170TH, 621 WEST—Front room, bath; four windows; references shown; evenings. Willsey.

181ST, 600 WEST (Room 6)—Clean rooms, flooded with sunshine; prices reasonable; near subway station; list free.

BROADWAY AND 105TH.
Attractive, medium room, running water, use bath adjoining; $12; gentleman. Academy 1518.

BROADWAY (112th)—Two large corner rooms, bath; board, or without. Cathedral 6646.

RIVERSIDE DRIVE, 575 (corner 135th St.) American family 3 adults; have attractive room near bath, southern exposure; Riverside view; business woman; $10. Apt. 6G. Phone Morningside 2780.

RIVERSIDE DRIVE, 293—LUXURIOUSLY FURNISHED DOUBLE FRONT ROOM, PRIVATE TILED BATH, COMPLETE KITCHENETTE PRIVILEGES, REASONABLE.

RIVERSIDE DRIVE, 322—HANDSOMELY FURNISHED MEDIUM SIZE FRONT ROOM, $10; SINGLE, $7.

RIVERSIDE DRIVE, 222 (94th)—Apt. 73. River view; large; bath; gentleman. Riverside 9045.

RIVERSIDE (90s)—Desirable, in exclusive apartment; ample closets; business people. 5012 River.

RIVERSIDE DRIVE, 583—Large front room, facing river; $12; board optional. O'Dell.

ST. NICHOLAS AV., 824—Attractively furnished front room; adjoining bath; modern apartment; refined surroundings; private family; references.

WASHINGTON SQUARE—Front room, modern conveniences; gentleman; references. A 396 Times.

WEST END, 410—Unusual opportunity for two responsible business people to secure comfortable home in handsomely furnished apartment; reasonable. Apartment 7 South. Schuyler 9235.

ARE YOU LOOKING FOR ROOMS AND APARTMENTS?
ALL SECTIONS OR PRICES.
SEE JONAS FRIEDMAN CO.,
152 West 42d, New York. Bryant 7156.
26 Court St., Brooklyn. Triangle 4420.

EXCEPTIONALLY, desirable, large parlor alcove; refined couple or business gentlemen; bright, clean, independent entrance; reasonable; immediate; evenings after 7. Academy 3539.

CHEERFUL room with family; business woman or couple desiring real home privileges; no other roomers; one minute from West End station, Borough Park. A 261 Times.

BUSINESS woman will share pleasant 3-room kitchenette apartment with substantial, refined business woman; elevator. C 186 Times.

INVESTIGATED ROOMS—SERVICE FREE.
HOME RENTAL EXCHANGE,
116 WEST 39TH ST. FITZROY 1568.

BUSINESS WOMAN will share beautiful, sunny apartment with another; central; references. K 431 Times.

BEAUTIFUL ROOM, business woman; real home; lower 50s. Circle 4602-6019.

Bronx.

GRAND CONCOURSE, 2,274 (181st)—Fine front room; every convenience; suitable for business couple. Apt. A4 south. Evenings.

UNIVERSITY AV., 1,328 (170th St.)—Front room, elegantly furnished; hot and cold water; private house. Bingham 3000.

CHARMING bedroom, suitable for young couple or nurse; kitchen privilege; unusual. Phone Melrose 5163W.

Queens.

JACKSON HEIGHTS—Beautiful room and bath; exceptional opportunity. Phone evenings, Havemeyer 2726.

UNFURNISHED ROOMS.

119TH St., 420 EAST (Apt. 44)—Sublet 4-room front elevator apartment; all improvements, from May 1; $95; present tenant leaving city. Tel. Cathedral 4716.

JERSEY CITY—3 rooms, bathroom floor, private house; residential section; 20 minutes Cortlandt St. 66 Summit Av.

ROOMS WANTED.

Furnished.

EXPERIENCED RENTERS OF ROOMS. EXPERIENCE has taught us how to SECURE the PROPER ROOMS for you.
MONEY BACK if not satisfied.
GREATER N. Y. FURNISHED ROOM EX.
ENRE CITY—5239 BRYANT 2,025 BWAY.

REGISTER that vacant room with us. Metropolitan Room Exchange, 2,821 Broadway, Riverside 7487; 155 West 82d, Schuyler 5759, 600 West 181st, Billings 3375.
Our service is guaranteed.

BUSINESS COUPLE desire room, bath; particulars; must be reasonable. B 408 Times.

Unfurnished.

GENTLEMAN has furniture in storage, loan same furnish suburban home for use of one room. X 2145 Times Annex.

LARGE room, bath, kitchenette, below 90th St.; reasonable. Telephone Fordham 8137.

BOARDERS WANTED.

East Side.

30TH ST. (at Lexington Av.)—Hotel Rutledge, for women only; one room and meals, $19 weekly; elevator, telephones, &c.; full hotel service; newly decorated.

81ST, EAST—Private family, offers exceptional home. Butterfield 3678, after 5:30.

80TH, 144 EAST (corner Lexington Av.)—Large room, board, phone, electric, conveniences.

MADISON AV., 213 (near 36th)—Attractive room; excellent table; references.

MADISON AV., 213 (near 36th)—Attractive room; excellent table; references.

West Side.

57TH, 323 WEST (near Columbus Circle)—Large, small rooms, improvements; excellent cooking.

58TH (near 5th)—Opportunity enjoy real home; beautifully furnished apartment; couple or two young men; meals included; maid service; superior surroundings. Phone Plaza 1942.

72D, 318 WEST—BEAUTIFUL ROOMS. Private baths, superior table; references.

75TH, 34 WEST—Attractive room, with, without private bath; home cooking.

79TH ST., 114 WEST.
79TH ST., 132 WEST.
82D ST., 124 WEST.
Attractive homes, unique in a city like New York. Group capacity 250, permitting us to furnish service and conveniences found only in the residential hotel. Moderate accommodations moderately priced. Booklet.

80TH, 143 WEST—Medium sunny front room; table board; steam, electricity; references.

86TH ST., 329 WEST (near Drive)—Desirable room, private bath; exclusive house; excellent table; suitable 2-3.

93D, 256 WEST—Large, small; running water, private bath, shower; home cooking.

110TH, 515 WEST—Large outside rooms, excellent table; refined family. Apt. 12A.

118TH, 151 WEST—Single, double rooms, private bath; excellent table; Jewish house.

121ST, 414 WEST (Columbia Section)—Comfortable rooms, elevator apartment. Apply dining room.

145TH, 633 WEST (Riverside Drive)—Front room, best home table, for gentlemen who wish every convenience and comfort of home in private family; view of Hudson; subway at corner.

Queens.

BEAUTIFUL residence, six baths; bountiful table; spacious living room; real home; Penn. Station 17 minutes; Christian house. Martin, 270 Sanford Av., Flushing. 2791 phone.

New Jersey.

NERVOUS AND MENTAL CONDITIONS. LYNBROOK LODGE, ENGLEWOOD, N. J.

BOARD WANTED.

ELDERLY lady would like home with nurse; no nursing required; low rates. K 440 Times.

WANTED, reliable woman to take care of infant; state home conditions and salary expected. B 408 Times.

LADY wishes room and board; state full particulars. Y 2011 Times Annex.

COUNTRY BOARD.

New Jersey.

ELMWOOD—AMERICAN PLAN.
East Orange is delightful in Spring; wonderful air; renowned water, restful and free of noises; fine commuting on D., L. & W. from New York. The Elmwood is a family hotel of 100 rooms, all with bath, telephone, screens, awnings, electric fans, (large porch screened), children's playground, radio, large airy rooms, single and ensuite; at reasonable prices; fine table. Orange 1461.

MORRISTOWN, N. J., 1ST CLASS BOARD. Large rooms with bath, fine location; auto accommodations. 65 Maple Av.

MOUNTAIN LAKES—Owner beautiful home, near station, will accommodate few guests. T. M. Gray.

THE MAPLES—131 Chestnut St., Rutherford, N. J. Spend the Spring in this delightful suburb; rooms with private bath or running hot and cold water; large piazzas, shade; 35 minutes from Cortlandt St. or 33d St. Tel. 139.

OWNER of beautiful country home in the Oranges, near station, will accommodate few guests; beautiful grounds and surroundings; vegetable, flower gardens; all conveniences; first-class accommodations; extraordinary opportunity for any one looking for real home. E 838 Times Downtown.

Other Sections.

SUMMER BOARDERS—Splendid place for people with run down or tired nerves. Apply Frank M. Ladd, Loudon, N. H.

SITUATIONS WANTED—Female.

ASSISTANT—Employment agency; good personality, agreeable, knows how to receive employers and applicants. L 748 Times Downtown.

BOOKKEEPER, credit lady and secretary; years of experience; young lady of good address, conscientious worker, reliable executive, knowledge of stenography. Tel. Bushwick 4518.

BOOKKEEPER - STENOGRAPHER, thorough experienced; can take charge complete set of double entry books; trial balances; capable of handling correspondence. A 387 Times.

BOOKKEEPER - STENOGRAPHER, full charge, double entry, trial balances, control of statements, advertising, import, export experience; $35. B 350 Times.

BOOKKEEPER, knowledge of stenography; beginner; ambitious; good appearance. Dorothy Cohen, 1,632 Pitkin Av., Brooklyn, N. Y.

BOOKKEEPER-TYPIST, experienced, thorough knowledge double entry, trial balances, financial statements; college training. Berkshire 0487. B 377 Times.

BOOKKEEPER, thoroughly experienced taking charge entire office, trial balance, &c.; manufacturing preferred; $30. L, 412 Madison St., Brooklyn.

BOOKKEEPER - STENOGRAPHER, expert, varied business experience, entire charge; efficient correspondent, executive ability; highest credentials; $35. C 184 Times.

BOOKKEEPER-STENOGRAPHER, 12 years' experience; A1 reference; reliable, capable of managing office; salary $40. Kresse, 1,153 Grand Concourse.

BOOKKEEPER, expert; executive ability, statements, financial reports; knowledge stenography. A 391 Times.

BOOKKEEPER — Thoroughly experienced, double entry, trial balance; stenographer. Rose Elientuch, Olinville 3896.

BOOKKEEPER, part time; books opened, written up; charges reasonable. B 427 Times.

BOOKKEEPER-TYPIST, experienced; trial balance; controls. D. Weiner, 81 Chrystie St., city.

BOOKKEEPER, competent, and office manager can check credits and assume responsibilities. Cloth and furs; downtown.

BOOKKEEPER, $5 for one-half day expert accountant; seeks few additional clients. Cortlandt 1288.

BOOKKEEPER, thoroughly experienced, rapid and accurate, trial balances, control, &c.; salary $35. Call 201 Fifth Av.

BOOKKEEPER, stenographer, six years' thorough experience; efficient, reliable. C 970 Times Downtown.

BOOKKEEPER, experienced, capable; thorough control; trial balances, &c. T 707 Times Downtown.

BOOKKEEPER-TYPIST, take complete charge; high school graduate; $22. K 449 Times.

BOOKKEEPERS, assistant ledger clerk, 3 years' experience; $18. C 983 Times Downtown.

BOOKKEEPER, typist, 5 years' experience, full charge; $25. C 986 Times Downtown.

CARETAKER, private house, adults; good references; letters only. Gowan, 259 West 23d.

CHAMBERMAID-LAUNDRESS or chambermaid-maid for full or part time; experienced; willing worker; neat appearance; white; 52 East 97th St., Apartment 4E.

CHAMBERMAID — German-Hungarian girl wishes chamberwork, sewing and assist waitress; references. Bilger, 507 8th Av., Astoria, L. I.

CLERICAL WORKER and addressograph operator; four years' business experience at general office work. Call Esther H., South 9263.

CLERICAL WORKER, 17, knowledge of typewriting, bookkeeping and stenography; references; $12 start. Elsie, 117 East Houston. Orchard 8277.

COMPANION-NURSE, lady or elderly couple; gentlewoman desires position, competent, cheerful, tactful, household efficiency; several years' experience; highest city references. K 461 Times.

COMPANION-HOUSEKEEPER, middle aged, to lady; city references. Phone Companion, 8895 Morningside.

COOK, houseworker, chambermaid; whole, part time; references; colored. Green, Audubon 3886.

COOK—First class, French, wishes position; references. Write H., 59 West 70th.

COOK, colored, private family; references given. A. Butler, 60 East 101st St.

DRESSMAKER — Artistic gowns; advance styles; remodeling a specialty; formerly with Paquin; home or out; home preferred. Morningside 8762.

DRESSMAKER, by day; $5; expert fitter, draper, copyist, remodeling; reliable. Rhinelander 3315.

DRESSMAKER—Fashionable gowns, alterations, children's frocks; out; $6. Frances, 165 East 31st.

DRESSMAKER—Latest style dresses for all occasions; reasonable; prompt service. The Alice, 20 West 84th St. Schuyler 8528.

DRESSMAKER, absolutely competent; also remodels; out; $6; reference. Miss Fairman, Clarkson 1290.

DRESSMAKER, designer, expert at artistic building and remodeling. Miss Armitage, Schuyler 10092.

DRESSMAKER, expert, suits, coats, evening gowns, remodeling; out or home. 168 West 85th St. Schuyler 4085.

DRESSMAKER, out; quick, dress in a day; reference; reasonable. Phone Riverside 5835.

DRESSMAKER—Stylish, artistic, individual designs; first class references; $7 daily. Bryant 10017.

DRESMAKER, experienced, fit guaranteed; ladies, children; moderate. Morningside 5566. Apt. 55.

DRESSMAKER, competent; 10-4; $3.50 day; no lunch. Berthel, 31 Arden St.

EDITORIAL ASSISTANT, young woman, college trained, experience writing and editorial detail; secretarial work if necessary; good connection more desirable than big salary. A 378 Times.

EXECUTIVE—Young woman with executive ability, experienced, as credit manager and bookkeeper; accustomed to meeting best people; references. S 1011 Times Annex.

FRENCH CONVERSATION, young Parisienne diplomee. Mlle. De Sinsay, 59 West 48th. Bryant 3441.

GIRL, 16, attending business school, desires part time, 2-6, office work five afternoons, $6; highly recommended. Moille, 115 East Houston. Orchard 8277.

GIRL, colored, wishes position take care small apartment mornings. Audubon 8270.

GIRL, 17, clerical work; opportunity for advancement. Stadler, 512 East 81st St.

GIRL, colored, wishes housework; sleeps in; references; country. Lambert 225 W. 62d.

GOVERNESS, nursery, Swiss-French, would like country position near White Plains or Brewster for one child; good references. 237 East 55th. Tissot.

GOVERNESS, experienced, German, English; children over three; kindergarten. Phone Ridgewood 1025W.

GOVERNESS, Swiss, speaks French, German; references. Address Governess, 167 East 47th St.

GOVERNESS—French, German, English fluently; entire charge. Box 135, 1,059 3d Av.

HOUSEKEEPER.
REFINED CHRISTIAN WOMAN, IN THE THIRTIES, DESIRES POSITION AS MANAGING HOUSEKEEPER; CITY OR COUNTRY; NO OBJECTION TO CHILDREN; HIGHEST REFERENCES AS TO ABILITY AND CHARACTER. C 179 TIMES.

HOUSEKEEPER, Jewish widow, refined, to keep house for small family; good cook; references. Trinchler, 840 West 178th St. Apt. 4A. Phone Wadsworth 8433.

HOUSEKEEPER - ATTENDANT, excellent cook, desires position refined home, business people; middle aged; full charge; city references. Morningside 3753.

HOUSEKEEPER, efficient, wishes position of responsibility, not servant position; excellent cook; small apartment; no children. Write D., 221 East 57th St.

HOUSEKEEPER, competent executive; excellent references; private family. A 383 Times.

HOUSEKEEPER wishes position with small family; references. Mrs. Vader, 247 East 93d.

SITUATIONS WANTED—Female.

HOUSEKEEPER (light) and cooking; whole, part time; neat colored girl. Audubon 4095.

HOUSEWORKER — Chambermaid, day's work or part time; honest, polite, willing. Audubon 5774.

HOUSEWORK, mornings; reliable, colored; reference; office or apartment. Adkins, 342 West 59th.

HOUSEWORKER—Colored woman; no washing; sleep out; reference. 231 West 141st St. Phone Audubon 1450 (Apt. 37).

HOUSEWORKER, neat, colored girl, half time or day worker. Paschal, 1412 Morningside.

LADY'S MAID, capable of handling help and take full charge; best reference; can speak French. 423 East 64th (Apt. 53). Phone Rhinelander 0300, Extension 185.

LADY'S MAID, good sewer, wishes position; city reference. Call 10-12, or write 375 Park Av., Apt. 6S.

LADY wishes more customers dressmaking; interior decorating; lamp shades repaired. 231 East 31st. Vanderbilt 8079.

LADY'S MAID wishes position in apartment; inquire present employer, 875 Park Av., 10 A. M. to 1 P. M.

LADY'S maid, dressmaker, experienced; personal references. Box 370, 1,059 3d Av.

LAUNDRESS wishes light laundry; ladies' silks or gentlemen's wash preferred. Morningside 4700.

LAUNDRESS, French, wishes fine washing, silk underwear, fine lingerie; first-class work. Plaza 1781.

MARCEL—Years' experience, all around worker, wishes position first-class beauty parlor; no manicure; 5 years last place; references. 40 West 124th. 1-M.

NURSE—Refined Norwegian woman as nurse for child over 3 years. Miss Knopp, 12 Lincoln Av., Flatlands, Brooklyn. Tel. Midwood 10332.

NURSE, experienced, Protestant, desires position one or two children; city preferred; references. C 1126 Times Harlem.

NURSE, refined, experienced, wishes position to infants; first class references. A. Jahn, 214 West 69th.

NURSE, competent, experienced, refined German; small children. Schulz, 217 East 62d.

NURSE, dentist's office; experience with specialist and radiographer; position with ethical man desired. L 51 Times.

NURSE or governess, educated woman, experienced; fond of children, wishes daily position. C 204 Times.

NURSE; trained infants; very capable; seven years' reference; highest recommendation. Harlem 6827.

NURSE—Care of children by day, afternoons or evenings. 1 East 130th.

NURSE, practical, educated, companion to lady; no objection travel. C 183 Times.

OFFICE ASSISTANT, file clerk; 3 years' experience; $18. A 923 Times Downtown.

SALESWOMAN AND DEMONSTRATOR, experienced, desires position with permanency assured; city or road; Southwestern States preferred. B 406 Times.

SECRETARY-Stenographer-Correspondent, 11 years' executive, sales, advertising experience; system organizer; accustomed responsibility;

SITUATIONS WANTED—Male.

Continued From Preceding Page.

YOUNG MAN, 21, experienced all branches of mechanics, including electricity, wishes position; can also estimate; have had good position; former foreman in last 10 years. Y 1283 Times Bronx.

YOUNG MAN desires position with reputable firm; formerly with chain of high-class grocery store as assistant buyer and distributor; will start immediately. K 406 Times.

YOUNG MAN, 24, good education, 7 years' experience in clerical and cost departments of manufacturing house; seeks position with reputable concern; injury or character of work immaterial. A 894 Times.

YOUNG MAN, 26, experienced office manager, stenography, accounting, selling, house connections, capable, educated; Paramount organization is opportunity for expansion. Caufield, 360 East 161st St.

YOUNG MAN, strong, willing, 23, experienced stock clerk; steady work in selling goods house; advancement necessary; if time cheaper, will show results. Orchard 1869.

YOUNG MAN, 26, sales ability, experienced office manager, correspondent, advertising, investment, manufacturing, Earnest Successman, 41 Masonic St., Brooklyn.

YOUNG MAN, 21, high school graduate, desires position as assistant salesman and making himself generally useful; excellent references; salary $30. K 68 Times.

YOUNG MAN, 21, desires position with reliable house, capable of doing everything; moderate salary to start; best references. K 7 Times.

YOUNG MAN, 19th student, knowledge bookkeeping, operating, banking, business; section where legal education is valuable. K 113 Times.

YOUNG MAN, 19, wants position offering advancement; business experience; high school student; excellent references. K 457 Times.

YOUNG MAN, 30, knowledge Spanish, English, wishes position with high class coffee roaster or export house; salary no object. K 448 Times.

YOUNG college man desires afternoon and week-end employment; had 4 years' business experience; knows bookkeeping, retail selling; willing to work. D. D., 413 Times.

YOUNG MAN, 21, college education, executive; also selling experience; travel if necessary; explain proposition. K 2372 Times Annex.

YOUNG MAN, college education, knowledge French, Rumanian, banking, steamship experience, desires position anything. H 420 Times.

YOUNG MAN, 21, business office, traffic experience, desires position offering opportunity; willing leave city. Frank, 31 East 112th.

YOUNG MAN, 25, single, Christian, high school graduate, well bred, seeking permanent employment. 174 W. 4th. Times Brooklyn Branch.

YOUNG MAN, knowledge salesmanship, stenography, five years assistant to manager, desires connection, assistant or secretary. L 79 Times.

YOUNG MAN, 24, of good appearance and address, desires position growing concern as bookkeeper and salesman; 7 years' experience; salary $25. K 443 Times.

YOUNG MAN, 28, liberal education, desires position; references. C 919 Times Downtown.

YOUNG MAN, 22, desires position with mercantile house; samples and general knowledge; 3 years' experience. C 180 Times.

YOUNG MAN, 21, junior salesman with wholesale photo supply house; 2 years' experience. Wolfsohn, 316 East 134th St.

YOUNG MAN, 22, ambitious, desires position with reliable firm where meritorious service will bring advancement. K 434 Times.

GENTLEMAN, 30, well bred, excellent appearance, can do anything, go anywhere; overseer, superintendent, representative, investigator. 183 N. Y. Times Brooklyn Branch.

SHIRTS.

Young man, experienced at shirts, 7 years, desires position to take charge of cutting department. K 444 Times.

FEMALE HELP WANTED.

ADJUSTERS.

GIRLS 18 YEARS OF AGE UPWARD TO BE TRAINED AS

ADJUSTERS AND CORRESPONDENTS.

INTERESTING WORK; SOME HIGH SCHOOL TRAINING PREFERRED.

THE CHARLES WILLIAM STORES,

25 WASHINGTON ST.,

BROOKLYN, N. Y.

ASSISTANT BOOKKEEPER AND STENOGRAPHER; PREFERABLY ONE EXPERIENCED IN DRESS OR HINDRED LINE; ACCURACY AND NEAT HANDWRITING VERY ESSENTIAL. BOX 367, 131 WEST 38TH ST.

ATTENDANT, young woman, to give Turkish baths in exclusive women's club; experience and best references required. Apply 17 East 64d St.

BILLING CLERK on Elliott-Fisher, new ledger posting; take care monitor switchboard; experienced, accurate at figures; salary to start $20; advancement. Empire Button Co., Inc., 76 East 11th.

BILLING CLERK, experienced typewriter, able to assist stock book; state salary. S 311 Times.

BOOKKEEPING MACHINE OPERATOR.

experienced on Underwood bookkeeping machine; salary and permanent position in retail shop. Apply Supt.'s office, 37th St. entrance.

STEWART & CO.
5th Av. at 37th St.

BOOKKEEPER, stenographer, young lady, experienced in double-entry bookkeeping and controlling account work; must be accurate and neat; state salary and experience. S 85 Times Downtown.

BOOKKEEPER and stenographer, at least five years' experience, capable filling in, take charge small office; state salary and references; preferably one familiar in hosiery. W 750 Times Downtown.

BOOKKEEPER - STENOGRAPHER, thoroughly experienced, capable of taking charge of office. Apply Robert Eikan Electric Co., 30 Charles St., 7th Av., bet. 10th and 11th Sts.

BOOKKEEPER, stenographer, double entry, controlling accounts, able to take trial balance; call between 9 and 10 A. M. Pioneer Accounting Co., 38 Park Row.

BOOKKEEPER, assistant; one who possesses tact and initiative; write, stating age, salary, religion and references. S 913 Times.

BOOKKEEPER, experienced; must know stenography and typewriting. Call 9:30, Dorenus, Schoen & Co., Inc., 64 Grand St., City.

BOOKKEEPER, DOUBLE ENTRY; CONTROLLING ACCOUNTS; THOROUGHLY EXPERIENCED; BROOKLYNITE PREFERRED. BOX 16, 220 ST. JAMES BLDG.

BOOKKEEPER'S ASSISTANT, age about 25 years, as young lady to keep ledger; must be accurate at figures, neat penman; salary start $21. B. B., 1119 Times Harlem.

BOOKKEEPER, experienced; one who has also had some experience in making cash in retail store; give reference in writing. S 203 Times.

BOOKKEEPER and stenographer, experienced double entry; one having worked in ready-to-wear line preferred; salary $30 to start. Bloch & Schiller, 142 West 29th.

BOOKKEEPER, with at least four years' experience with manufacturing concern to take full charge; must be thoroughly capable. Rotary Shirt Co., 580 Broadway.

BOOKKEEPER and typist, young girl, experienced for office of houses. Rosenthal & Schachar, 299 5th Av.

BOOKKEEPER'S ASSISTANT, with knowledge of billing. Apply in own handwriting, stating salary desired. L. N., 319 Times.

BOOKKEEPER and stenographer for Long Island City office; resident of Queens preferred; write with particulars. S 290 Times.

BOOKKEEPER-TYPIST, experienced, $18 to start; good references only; closed Saturday. M. Wechtal Co., 125 Prince St.

BOOKKEEPER-TYPIST, experienced. Apply Miller & Interborough Oil Co., 531 Fulton St., Brooklyn.

BOOKKEEPER wanted, experienced in cloak trade; full particulars in first letter. Write S. M., 809, 26 East 42d.

BOOKKEEPER, assistant for retail dresses and blouses specialty shop, 630 Madison Av., corner 59th St.

BURROUGHS bookkeeping machine operator; beginner or experienced; Brooklyn concern. Y 980 Times Downtown.

CASHIER.

experienced on Underwood bookkeeping machine; salary and permanent position in retail shop. Apply Supt.'s office, 37th St. entrance.

STEWART & CO.
5th Av. at 37th St.

CASHIER—Must be experienced, quick and accurate; best references required; hours 9:30 to 5:30, no Sunday work; permanent position; salary $20. Write Permanent, Box 5, Room 1201, 220 West 42d.

CASHIER; experienced in department store; permanent position; liberal salary; apply Wednesday and Thursday. Straiter Peaker, Night Store, Broadway, corner 114th St.

CASHIER, assistant bookkeeper, for provision store; state age, experience, references, salary wanted. W 741 Times Downtown.

CLERKS AND TYPISTS WANTED.

HOURS 9 TO 4:30 O'CLOCK.

SATURDAY, 9 TO 12 O'CLOCK.

LUNCHEONS SERVED FREE.

FREE CLASSES CONDUCTED IN TYPEWRITING, STENOGRAPHY AND TELEPHONE OPERATING.

APPLY IN PERSON SEPTEMBER 3 AND 4 TO 9 O'CLOCK, METROPOLITAN LIFE INSURANCE COMPANY, ROOM 1, 1 MADISON AVENUE, AT 23D STREET, NEW YORK CITY.

CLERK—Preferably a high school graduate; good at figuring and with a knowledge of typewriting; you'll find here pleasant surroundings and congenial co-workers; large drapery concern, with 8-1/2 hours; write for your age, education, experience, religion and salary expected. Y 902 Times.

CLERK, experienced in cashier work and in operating small switchboard; permanent position; location Times Square; salary $20; state fully experience, age, telephone number. T 928 Times.

COMPANION for lady; young woman; salary $18 monthly. 570 Broadway, Hastings-on-Hudson. Telephone Hastings 723.

COMPTOMETER OPERATOR; beginner or little experience; Williamsburg concern. V 861 Times Downtown.

COUNSELOR for girls' camp; must be able to take complete charge of 18 girls; state qualifications. S 377 Times.

DANCER, ballet mistress, for advanced ballet class. Write Hopkins, 167 East 47th.

DENTAL NURSE to assist at chair; must be experienced. Call Wednesday, Dr. M. A. Urban, 141 West 58th St., N. Y.

DRESSMAKER, experienced in children's dresses. Sara Tow, Inc., 1,116 Madison Av. (near 83d).

DRESSMAKING finishers wanted. Rose Fritz, 62 West 55th St.

FEMALE COOK, first-class, for pleasant suburban home, small family; must have personal references; must apply this week. Apply 362 Riverside Drive, Apt. B2.

FINISHERS wanted; small establishment; light workroom. Green, 640 Madison Av., corner 59th.

FITTER, THOROUGHLY EXPERIENCED ON HIGH-CLASS COSTUMES; MUST BE WELL RECOMMENDED FROM THE BEST ESTABLISHMENTS. ANNA SCHEER, 12 EAST 56TH.

GENERAL HOUSEWORKER (preferably Hollander), experience or inexperience, by family of two; write, giving particulars, Mrs. Baker, 185 South Orange Av., South Orange, N. J.

GENERAL housework for refined couple; must write girl; make own room; room furnished. Apply 253 West 65th, Apt. 6A; references required.

GIRL, GOOD APPEARANCE, WORK MORNINGS, ANSWERING TELEPHONE CALLS, REAL ESTATE OFFICE; CHRISTIAN FIRM. FRANCIS & CO., 152 WEST 42D.

GIRL wanted for general housework (white); no washing; city reference; good wages; steady position. Mrs. H. A. Ellis, 306 West 94th St. Phone Riverside 5024.

GIRL, white, for light housework, to take care of two children, 3 and 5 years; references required. Address 853 Riverside Drive.

GIRL, light colored, housewoker, no cooking; hours 9-6. Garton, 19 East 56th.

GIRL, experienced in cutting photographic sensitized paper preferred. S 313 Times.

GOVERNESS-Young lady, pleasant disposition, to take full charge of two children, ages 4 and 6. Phone Coney Island 5517.

GOVERNESS, young, visiting, daily 1-6; French preferred. Call Wednesday afternoon, Apt. 7A, 330 West 102d St.

HOSTESS.

Young woman to assist manager of tea room; no Sunday work. Apply 10 A. M., Mirror Tea Room, 528 5th Av.

HOUSEKEEPER

competent, speak English; woman to take full charge small apartment; must do cooking and general housework; family of two; good home; good salary; must have references. Call Apartment 2B, 500 West End Av., Tuesday or Wednesday evening, 7 to 9 P. M.

HOUSEKEEPER'S ASSISTANT; special work; good salary to right person. Superintendent, 321 East 42d St.

HOMEWORKERS.

WOMEN ANXIOUS TO EARN MONEY IN SPARE HOURS CAN SECURE WORK IN KNITTING AND CROCHETING; MUST BE ABLE TO FOLLOW DIRECTIONS.

BERNHARD ULMANN CO.,
109 GRAND ST., NEAR BROADWAY.

HOUSEWORKER, experienced white girl, good cook, no washing, sleep out. Call Wednesday and Thursday, 4 to 6, 31 West 11th, Apt. 22.

HOUSEWORKER, girl wanted for general housework; small family; good pay. Call all week. M. Sharman, 2,012 Morris Av., Bronx.

HOUSEWORKER (white) to help out for 1 or 2 weeks; good cook; city references required; sleep out. Telephone Riverside 4899.

HOUSEWORKER (white), good cook, no laundry, city references; wages $70. Apartment 10CB, 311 West 103d St.

HOUSEWORKER, good cook, small family; 10-3. Heiden, 981 Madison Av. (76th).

INFORMATION CLERK—A girl about 17 years, good personality; address, stating experience, references, salary desired. Box 415, 2501 World Tower Building.

JANITRESS, neat appearing, for apartment house; first-floor apartment; no cellar work; Apply 145 West 11th St., 11-11:30 A. M.

LADY'S MAID, experienced in all duties required for 3 persons; maid; good seamstress; excellent references; German or European preferred; must board and live out; wages $30 weekly; write, stating age, nationality, experience. L 733 Times Downtown.

LUNCH CLUB assistant, some clerical duties; young white woman; 10 to 3; no Saturday or Sunday; $8 and lunch. Call before 11, 34 Nassau St., Room 829.

MANAGER and assistant managers for Pittsburgh and Cleveland branches of the University Society. Applicants should be at least 27 years old, well educated, have abundant energy and be adaptable to training. Lack of experience not a handicap if otherwise qualified. Apply personally before noon Wednesday or Thursday. 44 East 23d St. Ask for Mr. Klek in Room 1005.

MODEL, 36 SIZE, REGULATION, WANTED BY OUT OF TOWN LARGE MANUFACTURING FUR CONCERNS. ELEGANT OPPORTUNITY TO THE RIGHT PARTY. APPLY BEFORE NOON. KAUFMAN & OBERLEDER, 29 WEST 30TH.

MULTIGRAPH OPERATOR, thoroughly experienced; good salary to start. Room 301, 1,170 Broadway.

NURSE wanted, young or middle aged, take charge of baby nine months old; must have hospital training and experience; good references required; $25 per week. Phone after 8 P. M., Brooklyn, Midwood 5899.

NURSES, graduates and undergraduates, for superintendent's office and Kent Avenue New York Hospital, Roskaway Parkway and Av. A, Brooklyn.

NURSE, experienced infant's nurse; references required. Mrs. H. Kronthal, 252 West 85th.

NURSE, experienced, for five-year boy, assist with infant; good wages; city references required. Schwed, 257 West 92d.

NURSE, experienced, for care of three small children; references. Telephone Hillcrest 2616, St. Vernon, N. Y.

NURSE for baby 2 weeks' old; first references required. Call Wednesday. Tishman, 720 West End Av.

NURSE, undergraduate, day duty; salary $60 and maintenance. Ridgewood Sanatorium, 2,309 Madison St., Brooklyn.

NURSE for 2-year-old boy, assist light duty. 905 West End Av. Apt. 9H.

NURSERY governess, competent, for two school children. Apply Apt. 2E, 240 West 98th St., Riverside 2980.

OPTICAL ASSISTANTS, SEVERAL; LARGE CORPORATION; HIGH SCHOOL GRADUATES; STATE EXPERIENCE, EDUCATION, NATIONALITY; SALARY $15. BOX 401, 2501 WORLD TOWER BLDG.

OFFICE assistant, entry and bill clerk and make out orders by an old established house; give reference, experience, age, religion and salary expected; typist preferred. K 459 Times.

OFFICE ASSISTANT, experienced, good at figures, typewriting. Apply after 12 o'clock, Victoria Laundry Co., 235 North 6th St., Brooklyn.

OFFICE ASSISTANT, accurate at figures; knowledge of typewriting. Seligman & Latz, 32 West 22d.

ORAL HYGIENIST, preferably dental graduate; young woman of refinement, experienced; excellent opportunity. Specialist, 180 N. Y. Times Brooklyn Branch.

PIANIST wanted understanding French. Write in French to P 232 Times.

SALESLADIES to distribute and sell 10-cent household specialty in Jersey City and Brooklyn; salary $2.50 per day and 20% commission. Address Pixie Corporation, 123 4th Av.

SALESLADIES.

Earnest young women to sell Hoover cleaners on commission; can earn $40 weekly while training. Call Miss Leckie, between 10 and 1, Room 202, 145 West 36th.

SALESLADIES for blouses and dresses; steady. Specialty Shop, 636 Madison Av., corner 60th.

SALESLADIES—$12 and upward, according to sales; experience unnecessary. Call Steinbecker, 270 West 125th St.

SALESLADY, experienced in high-class specialty dress shop. 3,259 Broadway.

FEMALE HELP WANTED.

SALESLADY.

Large department store has openings for high class experienced young lady to sell notions. Only one with thorough knowledge of selling notions in a large department store need apply.

SAMTAG & HILDER BROS.,
1,359 Broadway, corner 38th St.

SALESLADIES with social suites and business experience; must be aggressive and able to interview and interest prominent families in imported linens and laces; splendid commission paid. Ascher-La Vin, Inc., 581 5th Av.

SALESLADIES.
WAIST AND DRESS DEPTS.
PERMANENT POSITIONS. APPLY
AVEDON, 448 8TH AV.

SALESWOMEN.
THOROUGHLY EXPERIENCED,
FOR
WOMEN'S NECKWEAR,
HOSIERY,
MISSES' SUITS,
COATS AND DRESSES,
HANDKERCHIEFS,
MILLINERY AND WAISTS,
BOYS' FURNISHINGS,
WOMEN'S SHOES,
STEADY EMPLOYMENT.
LIBERAL SALARY
AND COMMISSION.
SAKS & COMPANY,
BROADWAY, AT 34TH ST.

SALESWOMEN.
B. ALTMAN & CO.,
5TH AV. AND 34TH ST.,
HAVE POSITIONS OPEN FOR SALESWOMEN OF GOOD APPEARANCE WHO ARE QUALIFIED BY EXPERIENCE TO SELL QUALITY MERCHANDISE IN THE
WOMEN'S, MISSES' AND CHILDREN'S DRESS, SUIT AND COAT DEPARTMENTS.
AS WELL AS IN THE
LAMP,
CORSET,
HANDKERCHIEF
AND
COTTON DRESS GOODS
DEPARTMENTS.
APPLY AT 34TH ST., EMPLOYES' ENTRANCE, OR BY LETTER ADDRESSED TO PERSONNEL BUREAU.

SALESWOMEN,
STERN BROTHERS,
WEST 42D STREET.
Have vacancies for experienced
Saleswomen in the following departments:
WOMEN'S NECKWEAR,
JEWELRY,
HANDKERCHIEFS,
UPHOLSTERY SILKS,
LACE TIDIES,
HOSIERY.
Apply after 9 A. M., at Superintendent's office, Sixth Floor.

SALESWOMEN
for the following departments:
SILKS,
MUSLIN AND SHEETINGS.
PERMANENT POSITIONS TO THOSE WHO QUALIFY.
APPLY IN PERSON BETWEEN 9 AND 5:30 OR WRITE EMPLOYMENT OFFICE, 5TH FLOOR.
GIMBEL BROTHERS,
33D ST. AND BROADWAY.

SALESWOMEN.
ARNOLD, CONSTABLE & CO.
5TH AV. & 40TH ST.,
REQUIRE THE SERVICES OF THOROUGHLY EXPERIENCED SALESWOMEN
FOR ALL DEPARTMENTS.
LIBERAL SALARIES.
Apply Personnel Office, 5th floor.

SALESWOMEN!
Here's your opportunity; new, high-class apparel shop selling high-grade merchandise at popular prices wants 25 experienced saleswomen for
COATS—SUITS—DRESSES.
If you want a permanent position with a good salary call to see Mr. Blumberg, second floor. Only those with experience in high-grade specialty shop need apply.
SCHEINMAN'S,
65 WEST 34TH ST.

SALESWOMAN, ADVERTISING—A vacancy with practically unlimited prospects exists for a smart woman with a thorough knowledge of the needs of national advertisers; more particularly with regard to color printing; she must be capable of negotiating contracts and have a broad vision as to the needs of advertisers; a suitable drawing account allowed against commission, which must exceed $5,000 to insure permanency; state age, experience and telephone number. S 329 Times.

SALESWOMEN FOR GOWN DEPARTMENT OF WOMEN'S SPECIALTY SHOP; THOROUGHLY EXPERIENCED; CAPABLE WOMEN; PLEASANT SURROUNDINGS. OLIVER A. OLSON, BROADWAY AND 70TH ST.

SALESWOMEN.
Does $100 a week interest you, all or part time; 5 high-class women with good following wanted to sell one and two-family houses in city; commission; references. Address at once S 280 Times.

SALESWOMEN,
for retail candy shops, neat appearance, pleasing personality; permanent position. Apply 9 A. M. to 5 P. M.
PAGE AND SHAW,
362 5TH AV.

SALESWOMAN, thoroughly experienced in selling Victor records and phonographs; permanent position with good pay in suburban store; state fully where formerly employed and salary wanted. K 452 Times.

SALESWOMAN for coats, suits and children's coats; liberal salary and commission for those with good experience. Regal Cloak and Suit Co., 14-16 Division St.

SALESWOMAN, CLEVER AND ATTRACTIVE, WANTED FOR MILLINERY AND GOWNS. APPLY B. LEE, 27 WEST 46TH.

SECRETARY-EXECUTIVE, for busy X-ray specialist; COLLEGE GRADUATE ONLY; experience, initiative, good personality essential; proficient in stenography, accounts, &c.; write in detail age, education, experience, salary expected, Apt. ID, 104 East 40th St.

SECRETARY—Preferably secretary nurse; one used to professional clientele; capable, tactful. Oral Surgeon, 181 N. Y. Times Brooklyn Branch.

SEWER, thoroughly experienced, making chin straps. Apply 681 5th Av., 8th floor.

SOLICITOR, telephonic experience on classified advertising; extensive opportunity; write full particulars, stating age, salary expected, phone number. X 2276 Times Annex.

SOLICITORS Wanted, ten high-class women for souvenir program; commission basis. Call between 2 and 5, Latin-American Amusement Enterprises, 723 7th Av., 2d floor.

SOLICITOR wanted to secure members for circulating library; salary. K 436 Times.

STENOGRAPHER—Experienced, in early twenties, required in downtown bank; state salary desired. A 923 Times Downtown.

STENOGRAPHER, experienced; one with knowledge of bookkeeping preferred. Call at 192 Diamond St., Brooklyn.

STENOGRAPHER, bright, willing experienced, anxious to advance; salary $18. Central Fixation Pub. Co., 300 Madison Av.

STENOGRAPHER and assistant bookkeeper for dress house; steady position. Scholer & Augenblick, 318 West 39th.

STENOGRAPHER, young lady, experienced; also to act as private secretary; state qualifications and salary. L. E., 229 Times.

STENOGRAPHER, competent; law office experience essential. 182 West 45d, Room 708.

FEMALE HELP WANTED.

STENOGRAPHER and office assistant, with thorough education in English, able to take and type correspondence accurately; must write good hand and be conscientious in correct handling of detail; salary $25; only high-grade competent applicant can make good; address in own hand. Box 414, 2501 World Tower Building.

STENOGRAPHER
WITH SOME EXPERIENCE, HOURS 8:30 A. M. TO 5 P. M., $25. JOHN S. BILLS & SONS, INC., THOMSON AV. AND MOUNT ST., L. I. CITY. ASK FOR MR. FRANZ.

STENOGRAPHER—An importer requires the services of a refined young lady; one who is strong in foreign correspondence; exceptional opportunity; excellent environment; write, stating age, experience, education and salary desired. S 362 Times.

STENOGRAPHER-TYPIST, familiar with foreign exchange rates and transactions; work with trader and assist in foreign department of financial institution; must be quick and accurate. V 887 Times Downtown.

STENOGRAPHER
and general office assistant, sales office of manufacturing firm; opportunity for advancement. Apply after 10 A. M., Christian firm, W. A. Lawrence Co., 286 5th Av.

STENOGRAPHER and general office assistant, thoroughly experienced; state age, experience, salary expected and religious affiliations. Write only. Room 811, 76 William St., City.

STENOGRAPHER, young lady for steno-graphy and clerical work; must be willing; steady position and opportunity to right girl; salary to start, $15. Apply Vendig & Co., 20 East 13th.

STENOGRAPHER—Efficient, rapid typist; high school education; at least 3 years experience; permanent position; advancement; state salary, religion. Z 846 Times Downtown.

STENOGRAPHER—Importing house; must be good, rapid and accurate; also able to do clerical work; not afraid of long hours; state experience and salary. Box 870, 2501 World Tower Building.

STENOGRAPHER wanted, high school graduate, beginner; manuscript work; until June. Apply Wednesday morning, Mrs. Peters, Hotel Lafayette.

STENOGRAPHER—Quick and accurate, for Christian firm; call between 9 and 10 A. M., Thursday. Casuncey B. Griffen, 18 East 41st St.

STENOGRAPHER-TYPIST, transcribe notes accurately; general detail work; state experience and salary desired. P. O. Box 77, Station O, New York City.

STENOGRAPHER, dictaphone; general office work; steel contracting office; permanent; state age, experience, religion, salary. A 918 Times Downtown.

STENOGRAPHER, capable, accurate; neat; state experience, education, age and salary expected; New Jersey resident preferred. X 2264 Times Annex.

STENOGRAPHER with bookkeeping experience required; accuracy essential; state experience, age and salary. A 1288 Times Bronx.

STENOGRAPHER and typist, Remington; permanent position; good place; state age, experience, reference, salary expected. C 195 Times.

STENOGRAPHER.
Experienced preferred. Write only, stating age, education, experience, if any, and salary expected. Fashion Service, 18 East 18th.

STENOGRAPHER for office of large steam-ship company; good opportunity; state age, experience and salary desired. W 798 Times Downtown.

STENOGRAPHER wanted; must have lumber experience. W 742 Times Downtown.

SWITCHBOARD operator (monitor board) who can type and file; ambitious girl not afraid of responsibility. Write Miss Jones, Box 905, 52 Vanderbilt Av. Do not call.

SWITCHBOARD OPERATOR—Must be efficient typist; only experienced on Monitor and plug board apply; references required. Hallwell Electric Co., 113 4th Av.

TYPIST, beginner, knowledge of stenography not necessary; good opportunity for advancement and future; eventually Florida or California; 5 days to begin with, rapid increase; hours 9 to 5, half Saturday. Call in person, Room 94, 56 Beaver St., between 9:30 and 10:30.

TYPIST, beginner, knowledge of stenography not necessary; good opportunity for advancement to conscientious worker; $12 to $14 to begin; hours, 8:30 to 5:30, half day Saturday. Typist, P. O. Box 686, City Hall Station.

TYPIST for large silk company; neatness and accuracy more important than experience; pleasant work, congenial surroundings; state age and salary expected. Box 581, 131 West 33th St.

TYPIST—Business school graduate with some business experience; Oliver operator preferred. Brooklyn Edison Company, Inc., 11 Bond St., Brooklyn, N. Y.

TYPIST for Long Island City office; resident of Queens preferred; write with particulars. S 300 Times.

TYPIST, experienced, addressing envelopes and circularizing; quick worker. Room 405, 1,650 Broadway.

TYPIST, beginner, real estate office, $10 start. H. Waldman Co., 1,123 Broadway.

TYPIST, experienced; must be neat. Pictorial Review, 222 West 39th, 3d floor.

TYPIST, switchboard, office assistant; $18. Economy Co., 100-106 10th Av. (16th).

TYPIST, beginner, 9 to 4:30; start at $12. G 978 Times Downtown.

UPSTAIRS MAID wanted, first class, private suburban home; small family; must have personal reference; must apply this week. Apply 362 Riverside Drive, Apt. B2.

WOMEN, married or single, make money in spare time selling hosiery and underwear direct to the consumer; large commissions. Keystone Hosiery Mills, Suite 320, 500 5th Av. (Cor. 42d St.).

WOMAN alone or couple, general work, house and garden; pleasant home; family three adults. Howard, Earle Av., Lynbrook.

WOMAN, to cook for 20 men in fraternity house; good pay; must furnish references. Address Zeta Psi House, Easton, Pa.

WOMAN to take care of semi-invalid lady; start $9 week. Call 5 to 7, Styer, 861 Stebbins Av., Bronx.

WOMEN, retired, cottage mother type, for Jewish orphanage; good home and very good salary. Apply 274 East 2d St., City.

YOUNG LADIES
to solicit memberships for shopping club; those having magazine or similar experience preferred; leads furnished; commissions paid daily. Call 10 to 4, Room 610, 1,674 Broadway.

YOUNG LADY, attractive, brunette, to show customers line of toilet articles at perfumery exposition, April 9-14; salary $35; apply all this week, Minuinet Corporation, 5th Av.

YOUNG LADY wanted in research department of publishing house; one who has worked on statistics and can operate typewriter; write, stating age, nationality and salary desired. S 279 Times.

YOUNG LADY, beginner, for office work; opportunity for advancement. Christian house. Apply by letter only, stating age, education, &c. Colonial Works, 233 Norman Av., Brooklyn.

YOUNG LADY, refined, educated as reception clerk in secretarial institute; will receive education in shorthand and secretarial training in exchange. C 903 Times Downtown.

YOUNG LADY, bright, snappy; stylish, to collect for large advertising concern; salary and commission; splendid opportunity to earn big money. Setmon, 534 5th Av.

YOUNG LADY, over 24, clerical-typing position; salary $25 to start; good opportunity; references. 178 N. Y. Times Brooklyn Branch.

YOUNG LADIES, part or full time, sell guaranteed hosiery to friends and others; excellent commission. Hells, 366 Broadway.

YOUNG LADY, cashier with clerical work in book and stationary store. A. R. Womrath, Inc., 42 Broadway.

YOUNG LADY to assist in office; must understand stenography; state reference and salary. K 465 Times.

YOUNG LADY, executive, managerial ability, realty firm; commission. Endicott 6200 until noon.

YOUNG LADY TO ASSIST IN OFFICE AND SHOWROOM; EXPERIENCE UNNECESSARY. BOX 865, 141 WEST 28TH ST.

YOUNG LADY, neat appearance, refined, to assist dentist; experience unnecessary, salary to start $15. Dr. Lieban, 17 W. 42d.

YOUNG WOMEN

An excellent opportunity is offered young women by the St. Mark's Hospital to take up a complete course of nursing; pupil nurses receive free board, lodging, uniforms, laundry, textbooks and a monthly allowance of $25, sufficient to cover incidental expenses; they also have ample time allowed for recreation.

The minimum educational requirement is one year of high school, but more is preferable.

Address replies to
SUPERINTENDENT OF NURSES,
ST. MARK'S HOSPITAL,
177 2d Av., New York, N. Y.

YOUNG WOMEN—BIG COMMISSION, selling special $10 yearly accident and sickness policies issued by large, well-known insurance company; pays $5,000 death, $25 weekly benefits; this is a remarkable proposition worthy of immediate investigation; great demand for same and easy seller to men or women; either part or full time can be devoted. Call, write for full particulars. FRED J. SCHAEFER & CO., MANAGERS, 1,457 Broadway, at 42d St., New York City.

YOUNG WOMEN, WITH KNOWLEDGE OF FOODS, MUST BE ABLE TO GET ALONG WITH HELP; TO EVENTUALLY FILL POSITION OF RESPONSIBILITY IN LUNCH DEPARTMENT. APPLY BY LETTER ONLY, SCHRAFFT'S, 60 WEST 22D.

YOUNG WOMEN WANTED
to sell hosiery direct to consumer; no experience required; full time or part time; salary plus commission. Bluebird Mills, Office 808, 1,440 Broadway.

FEMALE HELP WANTED.

EMPLOYMENT OFFICES
For Both
Experienced
Telephone
Operators
and
Girls Without Experience.
New Operators
Start At
$16
and
Are Advanced
Rapidly.
Experienced
Operators
Are Given
Additional Salary
Credit
Immediately.
Positions
Are Also Open
as
Night Operators
$18.50 Per Week,
With Steady Increases
in Salary.
Apply
1158 Broadway, Corner 27th St.,
55 West Houston Street,
New York;
370 East 149th St.,
Bronx;
31 Willoughby St.,
Brooklyn:
8 Hardenbrook Av. (1634 St.),
Jamaica, N. Y.
New York Telephone Company.

Employment Agencies.

ELSIE DIEHL AGENCY, INC.,
1 BEEKMAN ST. 54 PARK ROW.
IT COSTS NOTHING TO REGISTER.

STENOGRAPHER, credit collection experience, $90.
STENOGRAPHER, secretary, uptown organization, $30.
STENOGRAPHER, legal; hundreds positions open; $35, $30, $28.
STENOGRAPHER, downtown position, $25.
STENOGRAPHER, knowledge bookkeeping, real estate, $90.
STENOGRAPHER, brokerage; several positions, $28, $30.
STENOGRAPHER, banking, $25.
STENOGRAPHER, Hoboken, $25.
STENOGRAPHER, telephone operator, $25, $85.
STENOGRAPHER, knowledge dictaphone, $90 month.
STENOGRAPHER, Brooklyn, $25.
STENOGRAPHER, secretary, Brooklyn; returned woman preferred; $90.
STENOGRAPHER, double entry bookkeeping, $90, $25.
STENOGRAPHER, position hotel, uptown, $25.

STENOGRAPHERS, hundreds positions open for young girls with one or two years' experience; $36, $28, $30; beginners, $18.
BILLING CLERK, Remington Wahl (3), $30.
BILLING CLERK, Underwood operator; $35, $100 month.
ASSISTANT BOOKKEEPER, $18.
ASSISTANT BOOKKEEPER, typist; $15.
BOOKKEEPERS, double entry; $25, $30, $90, $17.
BURROUGHS operator.
CASHIER, $16.
COMPTOMETER operator; $18, $20, $25; uptown.
DICTAPHONE operator; $18, $20, $22.
ELLIS operator, $1,000 year.
FILE CLERKS, $17, $18, $18, $20.
FILE CLERKS (3), $1,000 year, lunches.
FILE CLERKS (2), $900 year, lunches.
FILE CLERKS, Remington beginners, $750 year.
OFFICE ASSISTANTS, clerks; $20, $18, $15.
STATISTICIANS (1), $20; (1) $25.
TELEPHONE OPERATORS, typists; $14, $15, $18, $20.
SWITCHBOARD STENOGRAPHERS (2), $18.
TYPISTS; $12, $15, $18, $20.
RECEPTION CLERKS, experience not necessary, $16, $18.
DEMONSTRATOR, $20, commission.
OFFICE ASSISTANT, knowledge stenography; good at figures.

THE PERSONNEL COMPANY,

9 Church St. bet. Cortlandt-Liberty.
MRS. MARGARET S. HUNTER.
We have been engaged by a large com'l organ. which is moving its office from Rochester-Rochester to New York to furnish its complete New York personnel of stenographers, typists, clerks, switchboard, &c. An opportunity to get in on the ground floor.

OTHER OPPORTUNITIES:

SECY.-STENOGRAPHERS, 20-30 yrs. (15), splendid openings com'l, legal, bank, insur., $20-$30.
TYPIST 2 yrs., H. S., some bookkeeping, excellent opportunity; $22; beginners, $15; many other openings, $18-$22.
RECORD CLERK, charge files, $22-$25.
CLERKS, some college, figures, $22-$25.
JR. & SR. CLERKS, some H. S., $18-$22.
FILE CLERKS, Jr. & Sr., $18-$25.
SWITCHBOARD, 20-28 yrs., uptown, $20.
SWITCHBOARD-TYPIST, downtown, $20.
TRANSLATOR, German, Spanish & French, $30.
DEMONSTRATOR, 20-35, toilet specialty, high-grade concern, $20, commission.

EXECUTIVE SERVICE,

9 East 41st St.
ASSISTANT MANAGER in downtown cafeteria; unusual opportunity for ambitious woman; experience in this line not necessary. $30
SECRETARY - STENOGRAPHER, slight knowledge of bookkeeping; beautiful office; unusual chance for advancement; must be under 27 years of age. $30
BOOKKEEPER, complete charge small set of books $25

BROWN EXCHANGE, 1 WEST 42D ST.
MRS. FYS. UP-DOWNTOWN POSITIONS.
Representative firms; good environment; stenographers, many, large and small of floor, $30-$35; typists, copy, commercial, tabulating, $25-$18; clerk, typist, $18; good at figures, $25, excellent future; clerks, several, file, $25-$15; switchboard, $22; lunches. Many openings. No registration charge.

TERMINAL EMPLOYMENT EXCHANGE,

154 NASSAU ST.
DICTAPHONE OPERATOR $28
STENOGRAPHER (statement typist) $28
STENOGRAPHERS, BEGINNERS $15
STENOGRAPHERS, (SEVERAL) $25
TIPISTS-CLERKS $90
TYPISTS $75-$85
CLERKS $18-$19

REID COMMERCIAL,

206 BROADWAY, ROOM 218.
EQUIPPED TO RENDER AID IN INCREASING YOUR EARNINGS.
Stenos., 40 lines, up-downtown, large, small offices, $30-$18; typists, $28-$16; clerks, experienced, $22-$19; beginners, some high school, $16-$15; compt., $28; switchboard, $22. Many others.

THE BEST EMPLOYMENT AGENCY,

2 RECTOR ST., ROOM 1121.
Stenographer, $130 month, others $15-$25, legal $30; bookkeepers, assistant bookkeepers and stenographer-bookkeepers, $25; stenographer, knowledge bookkeeping, $18; typists, typist clerks, $15-$25; switchboard (Mcolly), $18; comptometer, dictaphones, $19-$25; clerks, file clerks, $12-$20.

THE VOCATIONAL BUREAU,

17 WEST 42D ST., ROOM 465.
A Placement Medium of Distinctive Excellence. More than 75 p. c. of our applicants come to us through recommendation.
STENOGS, publishing $60, r. e. $32, law $30; others $27, $22.50, $20.
TYPISTS, piano, $20; clerks, $15-$18.
BOOKKEEPER, uptown, opportunity, $25.

CLERKS, TYPISTS, STENOGRAPHERS.
GOOD POSITIONS. GOOD SALARIES.

POSITION SECURING BUREAU,

206

Closing Hours for Advertisements

Sunday Edition

TOMORROW, SATURDAY, NOON—Schools, Steamships, Hotels, Resorts, Amusements.

TOMORROW, THURSDAY, MIDNIGHT—Display Apartments and Real Estate, with cuts, photographs, pictures or drawings.

FRIDAY, 3 P. M.—Undisplay classifications of Real Estate.

FRIDAY, 6 P. M.—Advertisements for Editorial Section.

SATURDAY, 1 P. M.—Undisplay classified advertisements (Business Opportunities 11 A. M. Saturday).

Daily Edition

If received after 4 P. M. on date preceding publication, classified announcements for daily edition are subject to omission. Final closing time 5 P. M.

Classified Advertising Rates

Count six words to an Agate Line. (Minimum space two lines.) Agate Line

Situations Wanted	40c
Furnished Rooms; Rooms Wanted	45c
Boarders and Board Wanted	45c
Help Wanted	50c
Real Estate, &c.	55c
Lost and Found	55c
Apartments to Let and Wanted	55c
Country Board	60c
Mortgage Loans	60c
For Sale	65c
Automobile Exchange	65c
Agents Wanted	65c
Employment Agencies	75c

Per Word

Business Opportunities (Caps 30c)	35c
Buyers' Wants—Offerings to Buyers	12c
Book Exchange (Sunday)	12c

Lost and Found, Deaths, Marriages and Births accepted up to midnight.

Errors avoided by delivering advertisements in advance of closing time.

MALE HELP WANTED.

CURB SETTER wanted to set curb in Scranton, Pa., contract or day rate; advise experience and price wanted. V 2267 Times Annex.

DANCER—Ballet master for advanced ballet class (permanent); write lowest hourly charges. Hopkins, 157 East 47th St.

DENTAL MECHANIC, crown and bridge worker; good opportunity for the right man. Philadelphia Dental Laboratory, Inc., 1600 Chestnut St., Philadelphia, Pa.

DESIGNER for plant maintenance and extension; one with proper refinery and smeltery experience preferred; state age, experience and salary expected. Address P. Box 360, Philadelphia, Pa.

DRAFTSMEN, EXPERIENCED, ARCHITECTURAL DRAFTSMEN WANTED IMMEDIATELY; PLEASE WRITE, GIVING REFERENCES AND SALARY EXPECTED OR CALL AT ADDRESS BELOW.
MORRELL, SMITH,
161-10 JAMAICA AV., JAMAICA, N. Y.

DRAFTSMAN, 28-30, wanted by large manufacturing company to familiarize himself with a technical line sufficiently to become a successful salesman of such goods; state age, education, experience, salary expected while learning. L 753 Times Downtown.

DRAFTSMEN.
We require a number of high-grade men familiar with machine construction; permanent positions; write stating experience and salary expected. Box E. J. 320 N. Y. Times Brooklyn.

DRAFTSMAN, experienced interior marble, for permanent position. Write full particulars, salary wanted, earliest date available, and send sample of work, to A. H. Barr, Carthage, Mo.

DRAFTSMAN, detailer and tracer; bring samples. F. C. Smithe Machine Co., 150 11th Av., corner 21st.

DRAFTSMAN, mechanical, for detail work; two-three years' experience on engines and compressors. A 1264 Times Bronx.

DRAFTSMAN, designer, power plants; state education, salary, experience. A 265 Times.

EXPERIMENTAL MECHANIC to make models and for all around experimental work; one with radio experience preferred; give full particulars and references in first letter. A 928 Times Downtown.

ESTIMATOR on hard binding and printing, for large firm. W 697 Times Downtown.

FILE CLERK—College student wanted by large commercial banking house; hours 4-8; salary $14. Liggett Building, 42d St.-Madison Av., 9th floor.

HANDY MAN, able to do a little carpenter and plumbing work; also clean and oil machines. G. N. Reinhard, 976 Brook Av. (164th St.).

HEAD COUNSELLOR, with following, for boys' Summer camp. B 1106 Times Harlem.

HOSIERY BUYER wanted by large wholesale concern, experienced in men's, women's and children's hosiery, of the better kind. Address, stating experience, salary desired and references; all communications strictly confidential. W 730 Times Downtown.

HYDROPLANE RACERS—8 MOTOR BOATS. Factory interested in showing their machines around coast rivers and wanting man exclusively for demonstrating and selling purposes on salary and commission basis. Apply A. Angman, 323 West 88th St.

INSPECTORS.

We have openings for technically trained men, 20 to 35 years of age, who have had mechanical experience. An opportunity to develop executives in connection with the inspection of manual and automatic Telephone Central Office installations is offered; clean, highly interesting work, with full pay while learning. Call
WESTERN ELECTRIC CO., INC.,
INSTALLATION TRAINING SCHOOL,
268 WEST 56TH ST., NEW YORK.

INVESTIGATOR and adjuster wanted in casualty company claim department; state qualifications, experience and references. A 951 Times Downtown.

JAPANESE COOK, experienced; best references; country. Telephone Great Neck 103.

LEDGER CLERK.
Young man, 20 to 22, at least 1 year's experience as sales ledger, and understand the fundamental principles of bookkeeping. Apply, stating age, references, salary, &c., L 750 Times Downtown.

MANAGERS—A live wire organization operating a chain of retail credit clothing stores has several openings for experienced, successful managers for out of town stores. Call or write M. C. Gaines, 257 4th Av., Room 1602.

MANAGER Wanted for men's and women's credit clothing store; must be a thoroughly experienced salesman and forceful collector; unless you have had previous credit store experience do not apply. Lewis Stores, 41 Union Square.

MANAGER.
Silk shades, thoroughly capable take full charge of department; must know how to handle girls and get production; state experience. S 206 Times.

MAN wanted, strong, able, 35-40 years of age; have general charge of small distributing warehouse; duties to consist of filling orders, loading trucks and keeping stock; must be a resident of Yonkers or vicinity; applicant must furnish references from all previous connections. X 2252 Times Annex.

MAN, preferably with legal training and experience, to manage active collection department in large law office; splendid opportunity for the right man; reply by letter, stating age, education, qualifications, experience and salary desired. K 456 Times.

MEN, SINGLE.

HIGH SCHOOL GRADUATES who have had at least one year of physics and are mechanically inclined will find ample opportunity for advancement in our Installation Inspection Department.
WESTERN ELECTRIC CO., INC.,
INSTALLATION TRAINING SCHOOL,
268 W. 56TH ST., N. Y.

MODEL—Young man, size 36; large wholesale clothing house. William P. Goldman & Bros. 14 East 14th.

OFFICE BOY, in large wholesale cotton house; splendid chance for advancement; salary to start $12 per week. W 730 Times Downtown.

OFFICE BOY, downtown bank; neat appearance; salary $40 per month. See Mr. Holt, 56 Wall St.

OFFICE BOY wanted. Apply to Room 1107, 114 Liberty St.

PAINTER wanted. Hotel Albert, 65 University Place.

PATENT ATTORNEY—Good opening for graduate to manage office old-established firm; character and references must be irreproachable. 178 N. Y. Times Brooklyn Branch.

PLUMBING and steam supply house wants man having previous experience as counterman; must be hustler; steady position. B 410 Times.

PORTER, white, for work in Times Square district; about 25 years of age; hours 7 A. M. to 5 P. M.; salary $23; write fully. S 1012 Times Annex.

PUBLISHERS Weekly Magazine requires young man to supervise subscription department; must be thoroughly experienced; moderate salary to start; good future; state age, references, when available and salary desired; replies treated confidentially. C 182 Times.

SECRETARY—Young man of good appearance; must be capable stenographer and typist; steady position; good salary. Box 20, 1465 St. Av.

MALE HELP WANTED.

SERVICE MECHANIC—We want a first-class mechanic who has the ability to handle all kinds of service section and repair work; one who can step in and help any on any kind of baker's equipment; this is a steady position and a permanent one if you can give service to our customers; good salary for experience and ability expected. A 2012 Times Annex.

SHIPPING CLERK wanted for gold storage shipping department; must be a hustler, experienced in routing, also capable of handling men; shipping Department, Revillon Frères, West 13th St.

SHIPPING CLERK'S ASSISTANT; successful young man, in Brooklyn factory; apply in own handwriting, stating experience and salary expected. Box D 101 West 25th.

SOLICITOR WANTED TO CALL ON NEW YORK'S OLDEST FIRMS WITH AN UNUSUAL PUBLICITY SERVICE APPEAL OF MERIT AND INTEREST. THIS MANY INTERESTING NEWS ITEMS APPEARING IN THE DAILY PRESS PERTAINING TO THE 300TH ANNIVERSARY OF THE FOUNDING OF NEW YORK SERVE AS A HELP IN PUTTING THIS PROPOSITION CLEARLY BEFORE THE PROSPECT. CALLS MADE BY APPOINTMENT. DRAWING ACCOUNT AGAINST COMMISSION CAN BE ARRANGED. CALL F. L. FOLK & CO., SEVENTH FLOOR, 224 BROADWAY. ASK FOR MR. DONLEY.

STENOGRAPHER and typist, experienced, quick and accurate; must come well recommended; salary $25 a week. Phoenix Carpet Co., 18 East 18th St.

STENOGRAPHER, 19-22 years of age, for general office work; slight; state age, experience and salary desired. W 743 Times Downtown.

STENOGRAPHER, about 24; good opportunity for bright, energetic man; state salary, experience, education, religion. A 807 Times.

STEWARD and purchasing agent for hospital; state experience, age and salary expected. L 720 Times Downtown.

STRUCTURAL DRAFTSMEN and detailers, for work on subway construction in New York City; provisional appointments pending examination; entrance salary $1,801 per annum, with opportunity for advancement; open to citizens with two years' experience. Apply Chief Clerk, Transit Commission, 49 Lafayette St., New York City.

SUPERINTENDENT of experience wanted for grading concrete roads and bridge work, New Jersey; must be good organizer and production getter; tactful with officials; give reference, weekly salary, &c. S 276 Times.

SUPERINTENDENT.
Experienced man required as superintendent, large eleven-floor twe-elevator apartment building. State age, experience, size of family, salary expected. J 516 Times.

TOOL AND DIE MAKERS.
Must have thorough experience.
EISEMANN MAGNETO CORP.,
68 83d St., 4th floor, Brooklyn.

TRACER for mechanical drawings; must be good letterer and be able to trace complicated general arrangement drawings. Apply, stating technical training, experience and salary expected. 1261 Times Bronx.

TYPEWRITER repair men wanted; Underwood, Royal, Remingtons. Lincoln Typewriter Co., 298 Broadway.

WASHER'S HELPER wanted. Demand Wet Wash Laundry, 161 Lewis St.

WINDOW DRESSER
with popular price dept. store experience; permanent position. Apply in person or by letter manager's office.
THE BIG STORE,
125th St. and 8th Av.
Old Siegel-Cooper Store.

WINDOW DRESSERS for Greater New York and Jersey cities; long job; experience not necessary; state age, married or single, salary expected. Experience if any, among grocery trade. L 642 Times.

YOUNG MAN FOR SALESROOM.
Nationally known clothing concern has unusual opportunity for assured future for well-bred, clean-cut young "live wire"; best of references required; state age, experience in detail, salary expected. L. K., 750 Times.

YOUNG MAN wanted, 25 years of age, in branch distributing office; must have knowledge of bookkeeping and typing and office work generally; applicant must be a resident or immediate vicinity; only those of highest character and capability will be considered; salary and advancement commensurate with ability. X 2253 Times Annex.

YOUNG MAN, 25 years of age, in branch distributing office; must have knowledge of bookkeeping, typing and office work generally; applicant must be a resident of Yonkers or immediate vicinity; only those of highest character and capability will be considered; salary and advancement commensurate with ability. X 2249 Times Annex.

YOUNG MAN, 18-20; beginner in drafting room; state age, salary, &c., and enclose sample of lettering with reply. V 892 Times Downtown.

YOUNG MAN FOR CLERICAL WORK IN IMPORT OFFICE LARGE MERCANTILE FIRM; MUST BE GOOD PENMAN, ACCURATE AT FIGURES; STATE AGE, EDUCATION, SALARY EXPECTED. P. O. BOX 27, MADISON SQUARE STATION.

YOUNG MAN,
10 years, for Christian concern; large insurance company requires young man for its claim department; advancement can be had by application and industry. Apply Mr. Wieting, Employers Liability, Room 612, 79 John St.

YOUNG MAN, 20-22, for large mercantile concern; experience in handling and checking merchandise preferred; excellent opportunity to connect with well-known organization; state experience and salary expected. Box 960, 101 West 38th St.

YOUNG MAN, bright, neat, to make himself generally useful in large resident buyers' office; call Wednesday between 1:30 and 3 o'clock. Felix Lilienthal & Co., 1,150 Broadway.

YOUNG MAN about 25 years of age for clerical work with large publishers; hours 11:30 P. M. to 8 A. M.; touch typist required; good opening for student; salary $20; write fully. S 1013 Times Annex.

YOUNG MAN, experienced in double entry bookkeeping and controlling accounts; answer in own handwriting, stating age, experience, references and salary expected. Write Box 423, 2501 World Tower Bldg.

YOUNG MAN
by large cotton converting house for stock department; good opportunity for willing, ambitious worker; salary $18 to $15 to start. W. Alarcon & Co., 526 Broadway.

YOUNG MAN over 21, wanted by pharmaceutical house for stock room and shipping department; experience in drug business preferred; state age, references and salary expected. S 825 Times.

YOUNG MAN for office of heating contractor; must be experienced in pipe and fittings; state full qualifications, salary and age; in the management of boys' camp on the coast of Maine; generous commission paid. H. M. Manchen, 102 Exchange St., Portland, Me.

MALE HELP WANTED.
Salesmen.

ADVERTISING SALESMAN—An alert, wide-awake man wanted to join an old established manufacturing organization of direct-to-consumer advertising.
We make what is recognized as one of the best stock advertising lines in this country, and in our business you have the advantage of showing every prospect exactly what he is getting for his money.
Exclusive territory is given in metropolitan New York, and a man of representative calibre can make immediately a business for himself, 75 per cent. of business repeat yearly, which assures you of a steady yearly interest in income.
Commission, but we will assist for a period with drawing account.
See Mr. Vick before 11 o'clock, 307 West 25th, N. Y. C.

ADVERTISING SOLICITOR or service salesman; $2,500 per year and upward; splendid opportunity for the right man who can sell direct mail advertising to make the real job for himself; we offer a circular sales service that gets results and assures repeat orders; permanent connections with established popular firm; commission basis to start with full co-operation; man acquainted with local manufacturers preferred. Sales Producing Circular Co., 30 East 20th.

ADVERTISING Salesman—If you have sold advertising or other high-class unadvertised service we have an opening for you in a new field on a proven proposition; big commission; traveling. Fink & Vajna, 280 Madison Av.

"AUTOMOBILE SALESMAN WANTED
Warren-Nash have an opening for high-grade salesman at the new store; liberal commission to start, then salary and commission. Ask for Mr. Cole.
WARREN-NASH MOTOR CORPORATION
1787 Broadway at 58th Street

AUTOMOBILE salesmen to sell Moon cars; we shall place permanently several clean-cut, high-grade men in our territory; leads furnished; liberal salary or drawing account against commission to experienced good men; only experienced automobile salesmen, with unquestionable references, need apply. Moon Motor Distributing Co., Inc., 229 Main St., New Rochelle, N. Y.

AUTOMOBILE Salesmen—We need a few live salesmen to sell the most popular low-priced car, Chevrolet; exceptional opportunity for live men; commission $-6 per cent. Chesfield Sales and Service, 40th St. and Jackson Av., Corona, L. I. W. F. Hepner, Sales Manager.

AUTOMOBILE SALESMEN.
FORD DEALER; EXCEPTIONAL OPPORTUNITY; STRAIGHT COMMISSION BASIS; FLOOR TIME; LEADS FURNISHED. SEE MR. VOLIMER, YORK MOTORS CORP., 217 WEST 57TH ST.

AUTOMOBILE SALESMAN, capable of earning $6,000 yearly selling quick moving automobile on liberal commission basis in extremely live territory. Call at Jamaica Av. and 104th St., Richmond Hill, L. I., or telephone Virginia 0064.

AUTOMOBILE salesman for used department; must be experienced in selling low priced cars; commission; state where now employed and telephone number. Address Box 560, Advertising Office, 120 E. Fordham Road.

AUTOMOBILE salesmen who can produce; must be live wires with ability to make quick sales; high duplicating proposition for right men; drawing account furnished. Moon, 804 Southern Boulevard, Bronx.

FURNITURE SALESMAN.
Only man with installment experience; permanent position; salary and commission. Apply furniture department.
THE GOERKE CO.,
Broad and Cedar Sts., Newark, N. J.

GROCERY SALESMEN.
An opportunity for several live, awake specialty salesmen to connect with a well-known specialty house doing a direct business with the retail grocery trade of the metropolitan district; salary and commission. W 738 Times Downtown.

MATONNAISE SALESMAN, restaurant trade; salary and commission; give phone. B 413 Times.

RADIO Salesman—Commission paid on delivery of goods. Arthur Pudlin Engineering Co., 320 East 20th.

REAL ESTATE SALESMAN WANTED—GOOD COMMISSION PAID. LERNER REAL ESTATE EXCHANGE, 1,482 BROADWAY, SUITE 805.

SECURITY SALESMEN, who can furnish good references are desired to sell capital stock of long-standing broad national advertising of SPEARMENT TOOTH PASTE to increase sales to present plant's capacity of 40,000 tubes daily; commission basis. WHITLEY PHARMACEUTICAL CO., Room 760, 50 Church St.

SILK SALESMAN.
Prominent house with large stocks of desirable fabrics in all varieties want salesman of character, experience and ability to cover New York City trades; commission basis; state full particulars in confidence. B 426 Times

STEEL SALESMAN—Give qualifications, salary expected, age, nationality. B 362 Times.

UNDERWEAR

salesmen wanted, aggressive hustlers calling on men's furnishing trade, local territories; quickest selling proposition in case lots today; commission basis. T 985 Times.

SALES MANAGER.
A MAKER OF UNDERWEAR—call him a manager or what you will—a man of vision with the power to attract, teach and inspire the highest type of salesmen, can find in our organization opportunity through satisfactory salary and percentage to exceed his previous achievements—and we expect him to have an established record not easy to beat; our service partakes both of the tangible and the intangible; some of our customer corporations have been due to exceptional leadership and to an organization made up of unusual men of highest standing and unquestioned responsibility; if you can prove yourself worthy of such an association, let us hear from you with age and full details; all correspondence confidential. X 2121 Times Annex.

SALES idea man to originate and develop a service embracing the production and use in large quantities of various forms of color advertising; unusual opportunity with live concern having special facilities; give, in confidence, age, experience, salary desired and telephone number. S 327 Times.

SALES MANAGER—To take charge of merchandise and security sales campaign; salary and commission. V 882 Times Downtown.

SALESMAN—Young man for established photograph supplies house for city trade; experience in line desirable but not essential; moderate salary and commission; give references, &c. V 990 Times Downtown.

SALESMAN, experienced, with following, to carry an exclusive line of imported novelty silks and dress trimmings; rare opportunity for proper man; salary and commission. S 126 Times.

SALESMAN, experienced auto accessory, to connect with large jobber, carrying complete line for city on New York City trade; good drawing account against commission. S 320 Times.

SALESMEN for general line of handkerchiefs to retail trade; commission basis; all territories open. When replying give references; strictly confidential. S 405 Times.

SALESMAN—Ladies' dress high-class establishment requires live man with a good wholesale following; commission basis; good opportunity. B 435 Times.

SALESMEN on Ford commercial and pleasure cars; commission basis. Apply Muller-Young Motor Sales Co., 8,166 Fulton St., Brooklyn.

SALESMEN for ladies' coats, suits; liberal salary and commission for those with good experience. Regal Cloak and Suit Co., 14-16 Division St.

SALESMAN for general lithographing and folding boxes; one with trade preferred; opportunity for right man; salary and commission. S 288 Times.

SALESMAN—A good leather goods house is open for a good man to cover West; one who knows the trade thoroughly; drawing against commission. S 281 Times.

SALESMAN to sell attractive line cutlery to retail trade as side line; liberal commission; give qualifications and lines you are now selling. W 729 Times Downtown.

SALESMEN, experienced enameled aluminum ware, calling on housefurnishings and variety stores; city and vicinity; commission. Apply Sepler, 312 Bowery.

SALESMAN with car for fast-selling auto necessity; liberal cash commissions; wonderful future. Economy, 324 Flatbush Extension, Brooklyn.

SALESMAN—Leading manufacturer wants salesman for complete line of dry cells and radio batteries; liberal commission. W 784 Times Downtown.

SALESMEN, handle bloomers side line; see resident buyers, department stores; commission basis. Wellmade Bloomer Co., 221 Powell St., Bklyn.

SALESMEN to call on drug trade, with following preferred; very attractive proposition; few territories open. Radio Pack Distributing Co., 26 Stone St., near Broad.

SALESMAN—Energetic, capable man to solicit orders for thoroughly established employment agency; write for appointment, salary and commission. V 249 Times.

SALESMAN with following among soda fountain trade; fine connection for experienced man; commission. A 381 Times.

SALESMEN, experienced wholesale dry goods and notions; salary and commission. Pacific Dry Goods Co., 24 Allen St.

SALESMEN—Two experienced canvassers for city work; commission basis; books. See Mr. Williams, Room 405, 97 West 25th.

MALE HELP WANTED.
Salesmen.

SALESMEN.

If you want to sell a new and exceptionally high-grade bond issue to be announced this week of a large commercial banking institution with assets of $3,000,000. If you possess dogged determination, unlimited ambition and by your ability and previous performance are accustomed to earning at least $5,000 a year on commission, you will be prepared to interview you immediately.

This "ad" only calls for men of unusual ability who can take full advantage of an established clientele to which they will have full access.

RENYX HOLMAN & CO., INC.,
25 WEST 43D ST.

SALESMEN.

A national manufacturing organization, now conducting an extensive advertising campaign, has several openings in their metropolitan sales division for high-calibre salesmen.

Men possessing the proper qualifications to sell office equipment will be allotted after a thorough training protected territories on a commission basis.

Preference given to married men.

See Mr. Baird,
10 East 44th St.

SALESMEN.

A FEW HIGH-GRADE MEN WHO KNOW HOW TO SELL WILL FIND AN INTERVIEW HERE PROFITABLE. THE WORK IS SELLING CAPITAL STOCK ON COMMISSION. THE COMPANY'S DIRECTORATE IS COMPOSED OF STRONG, SUCCESSFUL MEN—PROMINENT IN THE PROFESSIONAL AND BANKING WORLD. ROOM 2, AT 9 WEST 40TH ST.

SALESMAN.

An OLD ESTABLISHED housewiring company of Brooklyn has an opening for a LIVE SPECIALTY SALESMAN; SALES are made on EASY PAYMENT plan with LIBERAL COMMISSION; REAL opportunity for man who is looking for a PERMANENT connection.

Apply 172 Livingston St., Brooklyn.
Ask for Mr. Honsberger.

SALESMAN TRAVELING—We have an opening in our sales force for a young man 28 to 35 years old, who has proved his ability to sell and who earnestly desires to make a mark for himself; there is a future for the right man who will apply himself and earn his advancement on his own merit; automobile parts business; automotive-parts experience preferred but not essential; salary commensurate with ability. Reply by letter, giving experience, reference and phone number. T 364 Times.

SALESMAN—FRANKLIN CARS AT RETAIL FOR FACTORY DISTRIBUTOR; POLICY OF THIS HOUSE IS SMALL NUMBER OF HIGH GRADE SALESMEN; PERMANENT, WELL-TO-DO AND CONGENIAL POSITION FOR MAN QUALIFIED TO FILL IT; COMMISSION BASIS. THE LONG ISLAND FRANKLIN COMPANY, INC., HILLSIDE AV. AND GRAND ST., JAMAICA, LONG ISLAND.

SALESMAN—By a large publishing house, a man, 25 to 38, to travel in Eastern States, calling on school officials in the interest of a high grade and already popular educational movement; preferably a man who combines high school experience and business ability or ex-army officer having salesmanship understanding; good salary, permanent position. Write, giving particulars, to Box 163, Madison Square, New York City, N. Y.

SALESMEN, with A1 references, personality and appearance, to represent us in exclusive territory in N. Y., New England, Pennsylvania, Maryland, Delaware and D. C., by placing our contracts with hotels; our proposition backed by local and national advertising; automobile and successful sales record essential; drawing account against commission. Apply Room 804, 149 West 41st, New York City.

SALESMEN 25-50 years of age; real opportunity, not a job, with Equitable Life Assurance Society for gentlemen of high character and education looking toward building permanent future; large acquaintance, reference and bond; special commission basis. Apply 10-12 A. M. Tuesday or Thursday, Room 1,018, 120 Broadway, Martin T. Ford, Manager.

SALESMEN.
The old-time moneymaker has returned. commissions average $112.50 per sale, selling real estate on easy payment plan; BIG ADVERTISING CAMPAIGN STARTED; a permanent place for ambitious salesmen; extreme salary and percentage to cover; no facts, 10 A. M. to 5 P. M., Room 1808, 250 Madison Av.

SALESMEN.
The Fuller Brush Co. desire the services of two men to fill vacancies created through promotions in their Jamaica Branch; commission and bonus. Call 10 to 12 or 5:30 to 8 P. M. at 417 Bush St., Borough of Manhattan Bldg., 161-10 Jamaica Av., Jamaica, L. I.

SALESMEN, automobile experience preferable, to sell the greatest low priced automobile in existence; the new Chevrolet line, including the new one-ton truck, which is a world beater; unprecedented co-operation; salary and commission if you qualify. Call all week. Mr. Bobker, 515 7th Av.

SALESMEN, congenial, independent occupation, calling on prospective members for nationally known organization; attractive commission, permanent connection for men of personality, integrity and ability; references. See Mr. Martini, 2,107 Broadway, weekdays 10 to 1, except Saturdays.

SALESMEN.
Does $100 a week interest you, all or part time? Five high-class closers wanted to sell one and two family houses in city; commission; references. Address at once S 286 Times.

SALESMAN, experienced, to sell class pins and rings; state qualifications; we pay salary and expenses with commission. B 324 Times.

SALESMAN Wanted—Shiffli embroidery, experienced only; commission. Swiss Embroidery, Inc., 8-10 Ainslie St., Brooklyn.

SALESMEN.
OLD reliable national organization with record of over 20 years successful service has opening for a few real salesmen of good character, personality and ability to assist in campaign; increase its membership; leads furnished and liberal commissions paid. Call Room 909, 501 5th Av.

SALESMEN—N. Y. STATE CORPORATION DISTRIBUTING GOVERNMENT COMPILED INFORMATION HAS OPENINGS FOR MEN WITH SALES RECORDS; EARNINGS RANGE FROM $50 TO $400 WEEKLY; LIBERAL COMMISSION, EXPENSES. 40 WEST 39TH ST., 2D FLOOR.

SALESMAN—SPORTING AND CAMPING OUTFITS.
Young man, experienced, in retail store; exceptional opportunity for right man; state salary and previous experience. Write to Outdoor Store, 919 Times Downtown.

SALESMEN—Mill manufacturing a popular priced line of rag and felt rugs has opening for progressive salesmen with following in trade territories New York, New England, Pennsylvania; liberal commission weekly. Call all week. Room 724, 1,133 Broadway.

SALESMEN for nationally advertised cereal line; one familiar with the retail grocery trade; must operate automobile; applicants must reside in New York City. Write, giving full particulars, salary, &c.; no others need apply. V 874 Times Downtown.

SALESMEN—If you have sold lots or stocks and will work my way you won't have to worry about your income; commission; real estate leads furnished. See Mr. Purce after 2 P. M. Room 706, 1,674 Broadway.

SALESMEN, SWEATERS.
for the following territories as a side line: New England, Pennsylvania, Middle West; liberal commission arrangements will be made. Rosebud Mills, 1,140 Broadway.

SALESMAN, experienced, calling on retail grocers, selling food product; commission. Apply mornings. Room 320, 371 Fulton St., Brooklyn.

SALESMEN, drugs, retail; salary; state age, experience, religion. C 978 Times Downtown.

SALESMEN—Large insurance house has exceptional openings two men between 25, 40; salary or commission. C 189 Times.

SALESMEN, hardware, retail; salary; state age, experience, religion. A 915 Times Downtown.

SALESMAN, experienced window display fixtures; state full particulars, salary. B 448 Times.

MALE HELP WANTED.
Salesmen.

SALESMEN — Specialty, high-powered getter, who values his time at not less than $6,000 and who knows he can produce $12,000 to $18,000 where other men are earning these amounts; the men we desire must meet exceptionally high standards and possess real specialty sales record backed up with references; must be able to present our product in an improved business service, to chief executives of all lines of industry and general business houses; this is an improved product, practically without competition in use and highly endorsed by thousands of leading executives of the U. S. A.; large Chicago corporation, well established, has exclusive territory open in New York City and State, Baltimore, Atlantic and Massachusetts, each of which contains from 5,000 to 4,000 prospects; business increased last year 37 per cent. and shows greater increase for 1923; inaugurating campaign of national advertising in leading publications and direct mail to 150,000 executives, large percentage of unsolicited renewals; full commission paid to salesman or all business from his territory, which includes renewals and mail orders, as well as personal business; the salesmen are earning from $6,000 to $18,000 yearly; straight commission basis; 85 per cent. of salesmen accepted have produced business their first day, earned over their quota the first week, are still with organization and showing steady increase; a thorough, concentrated training given inside and personal assistance given on the field until producing; large bonus for first orders; mailing type mail and personal co-operation; sales helps, sales contests and bonuses constantly given; to a salesman of proven ability this is a real opportunity with large future; little traveling; immediate action necessary; do not answer unless you are confident you can earn over $6,000 with proper connection and are willing to give complete outline of experience in your first letter; give address and phone number. T 367 Times.

SALESMEN.
Thousands of property owners whose roofs are leaking today are in the market for roofing.
We manufacture an asbestos asphalt roofing, which product when applied to these leaky roofs will save them the high cost of a new one.
Salesmen who connect with this organization today are assured of large earnings through our exemplary and remarkably contract. $100 to $125 per week easily earned if you work as we train you; experience unnecessary; we show you how; drawing account against commission.
QUALITY BRANDS CO.,
25 SPRUCE ST., NEW YORK.
TELEPHONE BEEKMAN 9611.

SALESMEN
FOR THE FOLLOWING DEPARTMENTS:
PIANOS.
MEN'S CLOTHING.
PHOTOGRAPHIC SUPPLIES.
APPLY IN PERSON BETWEEN 9 AND 5:30 OR WRITE EMPLOYMENT OFFICE, 6TH FLOOR.
GIMBEL BROTHERS,
33D ST. & 6 AV.

SALESMEN.
get in on the ground floor; solidity and dignity add to the attractiveness in selling our product; you must be able to approach the better class of clientele; we do not promise fantastic salaries; a good income on a commission basis to start is possible; later, whatever you make it yourself; together with a restricted territory; cedar wood and panels to every household; sells itself; representatives wanted everywhere. Call or phone for appointment.
SALES MANAGER
KILMOTH PRODUCTS CORP'N,
30 UNION SQUARE.
TELEPHONE STUYVESANT 3516.

SALESMEN
From $35 to $75 a week and more for men who are in earnest and who work steadily. High rate of commission and drawing account at the start. We want men to sell our monthly service greeting cards, blotters, fans and calendars for advertising purposes. Call today between 10 and 1. If you can't call, write for appointment and specify whether you wish it daytime or evening.
THOS. D. MURPHY CO.,
949 BWAY, N. Y.

SALESMEN
SALARY OR COMMISSION
We will pay you $35 per week salary if you can prove your ability to sell three $125 auto service contracts per week. Every car owner needs and takes this service, which is rendered by a 16-year-old concern; we with us now making over $100 weekly; crew managers, $200 weekly. If you want a position with a future and are willing to work for it apply between 9 A. M. and 6 P. M. at 2,026 Broadway, Room 220.

SALESMAN, PRINTING—A first class man (young man preferred) who has had successful experience in selling advertising service or printing, for commercial color printing, fully conversant with the requirements of advertisers and capable of talking with big men and closing contracts will find with us an opportunity seldom offered; he will be given choice territory and allowed a reasonable drawing account against commission; write fully, in strict confidence, giving age, experience and telephone number. S 838 Times.

SALESMEN, traveling, experienced, 28 to 40, live wires, wide awake and aggressive, to handle complete line of exterior preservative coatings of highest grade for old established and reliable manufacturer; salary or commission; only those whose record will bear the closest scrutiny and who are real producers need apply. Phone for personal interview to the Garland Company, Vanderbilt 5462.

SALESMEN SELL STERNO CANNED HEAT; MUST HAVE TRAVELING EXPERIENCE AND UNQUESTIONABLE REFERENCES.
ROAD POSITIONS.
SALARY AND COMMISSION.
APPLY BY LETTER ONLY, STATING AGE, DETAIL EXPERIENCE, WITH EXACT FORMER DATES OF EMPLOYMENT AND EARNINGS.
STERNO, 9 EAST 37TH ST.

SALESMEN of good education to demonstrate popular equipment; professional equipment; direct home selling; permanent connection with large corporation for real workers; drawing account against commission. Call 9 A. M. Flatiron Building.

SALESMEN
to solicit memberships for shopping club; those having magazine or similar experience preferred; leads furnished; commission paid daily. Call 10 to 4, Room 811, 1,674 Broadway.

SALESMEN—Progressive concern offers splendid opportunity for energetic man willing to work real hard; selling soda fountain supplies to retail confectioners and soda fountain owners; if you have the ability to tackle this particular trade here is a chance to make good salary basis. W 753 Times Downtown.

SALESMEN of exceptional ability and good personality to sell permanent engineering service to business men in Manhattan as commission; live wire proposition; no competition; leads. See Contract Manager, 9-5, Owner's Engineering Corp., Hotel Ansonia, Endicott 7270.

SALESMEN.
To the men who have sold specialties such as vacuum cleaners, brushes, silk stockings, &c., and who like insurance solicitor:
We have a roofing specialty you can make real money on—not pennies but dollars; big commission. Phone Murray Hill 2214.

SALESMEN, familiar with automotive parts and accessories, wanted for established Southern territory. Reply, giving age, experience, married or single, also references and basis of compensation preferred, salary or commission. B. J., 124 Times.

SALESMEN, experienced, by old-established concern; unassuming position, pins and novelties, to cover Eastern States; must be acquainted with general trade and have car; commission basis with drawing account; expenses advanced. S 807 Times.

SALESMEN WANTED—Earn good money selling factory line of kitchen utensils in your own home town; real opportunity for ambitious men; commission and bonus. Apply 9-1, E. Johnson, 1,529 East New York Av., Brooklyn.

SALESMEN, experienced, with a following among the institutions, schools and the like, selling janitor supplies; Eastern territory; prefer one with car; drawing account; write, giving detailed information as to experience. Y 2012 Times Annex.

SALESMAN—One who understands printing as well as the essentials of advertising, who can approach big men and close orders; must have a following and be able to prove his ability; drawing account. Schloss-Wharman Co., 49 East 28th St.

SALESMEN to sell kragstone stucco to builders on commission basis on Long Island. Apply Smith Alfant & Co., 505 5th Av., New York City.

SALESMAN, auto accessory, counter man; must have driving and all-around experience; references; $25 week to start. Hartford Tire Co., 944 4th Av.

SALESMEN, experienced, with following, selling boilers, radiators and hot air furnaces; commission; reference required. S 297 Times.

SALESMAN now calling on provision trade in Pennsylvania, sell dry sausage, &c., side line; commission basis. S 310 Times.

SALESMAN, experienced, for lighting fixtures and lamps; salary and commission. Kenner & Marx, Inc., 57 6th Av.

MALE HELP WANTED.
Salesmen.

SALESMAN.
FOR BOSTON AND VICINITY FOR MANUFACTURER OF BUILDING SPECIALTIES. APPLICANT MUST BE WILLING TO MAKE HIS HOME IN BOSTON; YOUNG MAN WITH PROVEN SELLING ABILITY WILLING TO WORK HARD FOR ADEQUATE RETURNS WILL FIND EXCEPTIONAL OPPORTUNITY. STATE AGE, REFERENCES AND SALARY EXPECTED. APPLY OR WRITING COMPANY, SONNEBORN SONS, INC., 116 9TH Av., NEW YORK, N. Y.

SALESMEN in suit and dress department of high-class garments; apparel shop; must be experienced and of pleasing address; liberal salary and commission. Nathan Fox, 980 Flatbush Av., near Church Av., Brooklyn.

AN OPPORTUNITY EXTRAORDINARY.
No selling business in America offers such an attractive week to week EARNING OPPORTUNITY and so BRILLIANT a FUTURE as the first mortgage real estate bond business.
Building a permanent, lucrative business through our easy instalment plan is an opportunity selling men have seldom had.
Whether experienced or inexperienced here, we believe, you will find YOUR work.
For we are just opening in the East, and many managerial positions await the men who deserve them on commission.
A savings bank investment, with resources of over sixteen million dollars, every dollar of which is back of every bond we issue.
Ask for Mr. Andre, Eastern Sales Office, Union Mortgage Company, 63 Vanderbilt Av.

MEN—BIG COMMISSION
selling special $10 yearly accident and sickness policies issued by large, well-known insurance company; pays $5,000 death, $25 weekly benefits; this is a remarkable proposition, worthy of immediate investigation; great demand for home and easy seller to men or women; either part or full time can be devoted. Call, write for full particulars. FRED J. SCHAEFER & CO., MANAGERS, 1,457 BROADWAY, AT 42D ST., N. Y. C.

IF you are a live wire, we can show you how to make from forty to fifty dollars per week, on commission; we have men who are making said amount selling California Grape Juice; we pay on all repeat orders; our line won grand prize at Milano, Italy, 1922. A. H. Thornton, 801 Longacre Bldg., Times Square.

ATTRACTIVE PROPOSITION TO SALESMEN NOW CALLING ON SUMMER HOTELS TO CARRY SIDE LINE OF CIGARS; COMMISSION BASIS; OLD-ESTABLISHED FIRM. C 951 TIMES DOWNTOWN.

REPUTABLE organization furnishing a financial service has openings for several salesmen; commission basis; drawing account allowed where results are shown. Call Bread 5793 for

AUTOMOBILE EXCHANGE.

Continued From Preceding Page.

PACKARD twin 1916; 2-door special sedan; fine, trim and mechanically in good order; upholstery recent; $1,500. Garage, 157 East 81st.

PACKARD SINGLE SIX 1922 TOURING. New rubber, sidekstd equipment, painted latest blue; sacrifice for cash. Circle 9228.

PACKARD, 1919, twin touring; overhauled and repainted; guaranteed 4 months. Plaza 2946. Ask for Harvey.

PACKARD SINGLE SIX SEDAN, 1922. Five-passenger; mileage 6,000; extra equipment. Mr. Boyce. Circle 9228.

PAIGE 1923 6-66 Larchmont, 4-passenger, especially made show car; duller wheels, nickeled trimmed; finest looking car in New York; must sell immediately; make offer. Baldwin, 1,503 Lexington Av. (88th).

PAIGE 1922-6-66 Larchmont; car speaks for itself; price very reasonable. Lazarus, 158 East 168th. Fordham 2500.

PAIGE 1921 COUPE, $550. 128 East 149th. Mott Haven 7384.

PIERCE-ARROW, LATE MODEL TOURING, left-hand drive; new paint.

Pierce-Arrow 7-39 and 7-20, open and enclosed; new paint; good mech. condition; Winton, Simplex and Locomobile, open and closed models; reasonably priced.

We call your attention to better facilities for your inspection at our new branch store of several desirable Pierce-Arrow and other makes cars that we have taken in exchange for new automobiles.

Pierce-Arrow Agency, Used Car Dept. 236 W. 59th, just east of Broadway.

PIERCE-ARROWS.

Open and closed cars in late models as well as older ones. ELLIS MOTOR CAR CO., Pierce-Arrow Distributers, 416 Central Av., Newark, N. J. Phone Mulberry 4000.

PORTER touring, new, reasonable. A. S. Carman, 1704 Candler Bldg.

RAULANG electric coupe; late model; beautiful car; excellent condition; bargain quick sale. Bowling Green 1897.

RENAULT, 1920 town car, guaranteed, $2,000. Duesenberg Used Car Dept., 260 West 57th St. Circle 1207.

STUDEBAKER special 6 roadster; snappiest job in city; fine condition; needs nothing; low price and easy terms. Oakland Motor Car Co., 225 West 58th St. Circle 4300. Open evenings.

WILLS STE. CLAIRE sedan, 1922, appearance and mechanical condition excellent. Circle 1808.

CONTRACT—NATIONAL, $350 off list price; any delivery, any model. Chelsea 9046.

Unused Cars.

BUICKS, Studebakers, Peerless, Nash, Haynes, Paige; new 1923; liberal discount. Gordon B. Harris, 87 Nassau. Cortland 6131.

PORTER, brand new, touring, Rolls-Royce type; cost $3,500; will trade or accept offer. Loslam, 1599 West 37th St. Circle 1207.

JEWETT sedan contract for sale; allowance off list. B 418 Times.

Motor Trucks.

RANIER TRUCKS—FACTORY REBUILT Guaranteed free of repair six months.

¾ ton, 1 ton, 1½ ton, 2 ton, with panel, express or rack bodies.

These trucks completely rebuilt in the Rainier factory; fully equal to new and sold with unusual guarantee, FREE OF ALL REPAIRS FOR SIX MONTHS.

Specially low prices this month to make room.

RAINIER MOTOR CORPORATION, 5th and Webster Avs., 1167 Atlantic Av., Long Island City. Brooklyn, N. Y.

Automobiles for Rent.

CADILLAC, beautiful late model landaulet limousine, newly painted and overhauled; hour, day, week or monthly. Percicol, Circle 4858.

CADILLACS, Packard, Pierce cars, hour, day, week, month; rates reasonable. Schuyler 1585.

CADILLAC landaulet-limousine for hire monthly; terms reasonable. Phone Plaza 2905.

PACKARD 1922, new car; reasonable; owner drives. Phone 0848 Schuyler. Morrison.

Automobiles Wanted.

PIERCE-ARROW 38 or Lancia limousine landaulet; please give full details; no dealer. C 168 Times.

SEDAN, 1922 Cadillac, Lincoln, Packard, 7 passengers; late perfect condition; write full particulars; no dealers. L 62 Times.

WANTED—Gentleman desires late model Rolls-Royce; enclosed preferred; quote lowest cash price, subject to inspection; no dealers. K 2276 Times Annex.

WANT 1922 Pierce or Lincoln 7-passenger limousine sedan; no dealers. M 273 Times.

Loans on Automobiles.

LIBERAL automobile loans quickly arranged; your possession or storage; confidential. Circle 9040.

AUTOMOBILE loans confidentially arranged, car remaining in your possession. Circle 0317.

Automobile Bodies.

BODIES—Simplex sport touring, fine sedan body. 100 West End Av.

FOR SALE

Unscrupulous persons sometimes advertise. Investigate carefully before beginning negotiations. *Rate 65 cents per agate line.*

FOR SALE—Two small horses sound in every way; about 14 hands; both perfect under saddle; one splendid driver in pony cart; bargain for any one wishing two beautiful small horses for children or general use. Address C. B. Squire, Cannondale, Conn.

BILLIARD AND POCKET TABLES.

New and second-hand; low prices; easy payments. THE BRUNSWICK - BALKE - COLLENDER CO., 30 West 32d St., near Broadway.

SODA fountain; 6-foot Fetigore with carbonator, wall fixtures and all other required equipment. Pastry Shop, 748 Lexington Av.

SODA FOUNTAIN for sale; 12 foot, in first class condition with carbonator. Inquire 19 West 57th St.

WARDROBE trunk, Mendeldrucker; English leather trunk; sacrifice. 50 East 59th, near Madison.

SAFES, second hand and new, all makes and sizes. New York Safe Co., 236 Canal St., Franklin 1532.

IDEAL furnace boiler, type A; half price. 514 West 38th, New York.

House Furnishings.

WILL sell contents of beautiful 8-room apartment, including music and Oriental room; also linen, silver, &c.; can take over lease; 3 doors from Riverside Drive on Washington Heights. Box 844, 2301 World Tower Building.

ORIENTAL RUGS.

Hundreds Persian and Chinese room size and runners, $55, $70, $145; smaller, $17, $25, $38; others below wholesale. Tatosian Bros., 360 Lexington Av., 41st.

REED AND WILLOW FURNITURE, direct from factory; lowest prices, largest selection; single piece sets. Call tar catalogue. LONG BEACH WILLOW CO., 130 East 41st.

SETTLING ESTATE great sacrifice; overstuffed living suite, Circassian dressing table, chiffonette, bookcases, rugs, library table. Madison Square 0382.

WILL sacrifice my beautiful furniture, rugs, floor lamps; hardly used; 3 rooms complete. 129 Wadsworth Av., cor. 180th.

COMPLETE furnishing of two-room, kitchenette apartment, piano, victrola; reasonable; also lease. 47 West 46th St. Heggie.

SOME CHOICE pieces of furniture, modern and antique. Endicott 0351.

LIVING set, mohair; perfect condition; sacrifice. 263 West 81st, Apt. 3 F.

Jewelry.

QUICK BUYER $1,450, lady's exquisite platinum diamond ring, nearly 5 carats, flawless gem; opportunity. V 1102 Times Harlem.

LADY'S solitaire diamond ring, nearly 3 carats; perfect blue-white; must sacrifice; big bargain, $675. C 1119 Times Harlem.

BRACELET—Blue-white diamonds, sapphires; sacrifice; exceptional bargain, $350. V 1111 Times Harlem.

Musical Instruments.

CHICKERING mahogany upright piano, $65; Bohmer, Steinway, Weber, Knabe, Hardman and 47 others, guaranteed; time payments. Piano Manufacturing Exchange, 421 West 59th and 1,545 2d Av. (93th St.) See manager, 2d floor. Watkins 6746.

Steinway and other Rebuilt Pianos and Players. Easy terms, $95 to $398.

OLDEST PIANO FACTORY in NEW YORK. 417 West 28th St., near 9th Av.

STEINWAY DUO-ART GRAND, LIKE NEW. WILL SELL TWO STEINWAY GRANDS, GOOD AS NEW; MAHOGANY; SELL, 2,065 LEXINGTON AV., 126TH.

STEINWAY, Knabe, Mason & Hamlin, Hardman, grands, uprights, players; fine variety; sale, rent. Erck, 374 Columbus Av. Schuyler 1237.

Office Furniture and Supplies.

LOT of oak office equipment consisting desks, chairs, files, bookcases, shelvings, blue print files; cheap. 233 East 34th, Vanderbilt 9543.

STEEL letter files, 4 drs., $25; 50-in. ins. man. flat desk, $35; rolltop desks $35; stock storage cabinets, chairs, tables, &c. Davidman & Bro., 89 Broad St. Broad 4650.

BIG SPECIAL BARGAIN—9-piece outfit, $85; convince yourself. HARRY GOODMAN, 62 GREENWICH ST. TELEPHONE BOWLING GREEN 10268.

BURROUGHS electric adding and statement machine; absolutely perfect; sacrifice; less than half original cost. Room 737, 154 Nassau.

BARGAIN, office furniture all kinds; Hollett addressograph; large safe. 429 East 53d.

$150 Mimeograph machine; no reasonable offer refused. Murray Hill 6971.

Office Furniture and Supplies.

All Big Bargains. At Nathan's New and Slightly Used OFFICE FURNITURE.

Roll, Flat, Typewriter and Bookkeepers' Desks, Manifolding Cabinets, Tables, Safes, Rugs, Leather Upholstered Chairs and Settees. OFFICE APPLIANCES: Typewriters, Adding Machines, Multigraphs, Mimeographs, Addressographs, Check Protectors, Time Recorders. Bought, Sold and Exchanged. NATHAN'S, 452 Broadway, Near Grand St. Tel. 0361 Canal.

BOOKCASES, CHAIRS, DESKS, TABLES. Large stock of HIGH GRADE SANITARY DESKS WITH GLASS TOPS for $35; swivel chairs, to bookcases, $22.50; numerous other slightly used office furniture for immediate delivery at prices until now unknown. Call and convince yourself. AMERICAN DESK CO., 322 West 59th. Columbus 3062.

ADDING MACHINES, $35 up; rebuilt; guaranteed one year; rentals; time payments. Comptometers, Monroe, Burroughs and Marchant Calculators; Underwood and Noiseless Typewriters, Mimeographs. OFFICE APPLIANCE & EQUIPMENT CO. 19 Park Place. Barclay 4216-7811.

BIG BARGAINS—AT DALLEK BROS. Must Vacate Warehouse. 2,000 pieces of office furniture. New and slightly used, in oak and mahog. Prices greatly reduced—15 to 25%. DALLEK BROS., 480 Broadway. Canal 7951.

MACEY sectional bookcases in mahogany, oak or walnut; excellent values in high-grade desks, chairs, filing cabinets, &c.; immediate delivery. Charles Schachne, 48 John St., or 71 Spring St. Tel. John 2028.

MAHOGANY sanitary flat and typewriter desks, steel files, sacrifice. Royal Desk Co., 795 Broadway, between 10th and 11th.

Typewriters.

JUST THINK! $2.65 down buys any standard typewriter; Royals, Remingtons, L. C. Smiths, others; terms to suit; every machine sold on a money-back guarantee. We also rent typewriters at the lowest rates. Lincoln Typewriter Co., 208 Broadway. (Worth 573), 421 Broadway (Canal 5528.) BROOKLYN—345 Fulton St. (Main 3264).

TYPEWRITERS RENTED AND SOLD Immediate delivery, lowest prices. Capital Typewriter Co., 312 B'way, Worth 0974.

UNDERWOODS, rebuilt, guaranteed. $38.80. United Typewriter, 116 Nassau. Beekman 1667.

WANTED TO PURCHASE.

WANTED TO PURCHASE The entire contents of ESTATES or APARTMENTS of the higher grade for CASH. TAPESTRIES, RUGS, JEWELRY, FURNITURE, LACES, BOOKS, BRONZES, PAINTINGS, &C. Mail card and representative will call. G. W. Graves, 45 West 57th St.

WANTED—Revolving outside door, mahogany; office rail, mahogany or brass; metal counter, cabinet cases, olive green or mahogany; price and particulars to W. M., 616 Times Downtown.

ABSOLUTELY highest prices paid for furniture, contents of houses, apartments, carpets, paintings, ornaments, pianos, &c. Sinalle, 503 Columbus Av. Schuyler 8311.

WANTED — Pay full value contents apartments, houses; pianos, books, paintings, bric-a-brac. Miller, 120 University Place. Stuyvesant 3703.

DON'T SACRIFICE your furniture, pianos, bronzes, silverware, rugs, books, &c., before seeing Dawson, 173 West 94th. Riverside 0173.

BOUGHT for highest cash prices, contents of residences, apartments, hotels, pianos, works of art, books, bric-a-brac, carpets, rugs, &c. Jones, 161 East 125th. Harlem 2787.

HIGHEST cash for furniture, contents houses, apartments, pianos, china, rugs, bronzes, &c. Poulson, 157 East 47th. Stuyvesant 10161.

DON'T SACRIFICE your furniture, pianos, bronzes, silverware, rugs, books, &c., before seeing Dawson, 173 West 94th. Riverside 0173.

FURNITURE WANTED. Highest cash prices contents houses, apartments; pianos, rugs, works of art, &c. Henry, 715 University Pl. Stuyvesant 5577.

AMPLICO KNABE, baby or miniature grand, mahogany; state age, condition and lowest cash price. A 922 Times Downtown.

OFFICE furniture of every description, in large or small quantities, bought for cash. Phone Bowling Green 10485.

PIANOS and organs wanted for studio. Mr. Privatir, tel. 9039 Harlem.

PIANO wanted, upright or grand. Call weekdays, mornings. Watkins 6746.

OFFICE FURNITURE in any quantity purchased for cash. Phone 0362 Canal.

Army Orders and Assignments.

Special to The New York Times.

WASHINGTON, April 3.—The War Department published these orders today:

Quinn, Capt. L. A., 15 Univ. of N. D., as Asst. Prof. Mil. Sci.

Rippetoe, Capt. G. C., is assigned as Exec. Offr., 312th Inf., 78th Div., with sta. in Newark, N. J.

Jones, Capt. C. W., to Kas. State Agrl. Coll., as Asst. Prof. Mil. Sci. & tac.

Quartermaster Corps.

Rees, Capt. G. W., to Ft. Barrancas.

Brown, Capt. C. C., to Univ. of Tenn., as Asst. Prof. Mil. Sci.

Diffenbaugh, 1st Lt. H., to Univ. of Ga., as Asst. Prof. Mil. Sci.

Miscellaneous.

Williams, 1st Lt. C. S., Vet. Corps, to Ft. Hoyle.

Designation.

Warfick, 1st Lt. H. J. Qm. C.

Leave.

King, Brig.-Gen. E. L., U. S. A., 25 days.

Reserve Corps Orders.

Second Corps Area.

At Headquarters Second Corps Area, Office of the Corps Area Commander, Governors Island, these assignments and attachments of Reserve Corps officers were announced yesterday:

Corps Army and G. H. Q. Group.

ASSIGNED.

To Fourth Army Med. Service, 381 Med. Regt.—Lt. Col. William J. Monaghan, 383 Med. Regt.—Maj. Garrett W. Timmers, Capts. Dwight C. Ingra and Mandell Shimberg.

To Twelfth Corps Med. Service, 342 Med. Regt.—1st Lt. Davidson McG. Fleming.

To C. H. Q. Reserves, 339 Art. (A. A.)—2d Lt. Robert A. Worley.

To Twelfth Corps Art., 502 Art. (A. A.)—Capt. Frank E. Kerby.

To G. H. Q. Reserves, 339 Art. (A. A.)—2d Lt. Arnon D. Thomas.

To Twelfth Corps Engrs., 415 Engr. Bn. (Aux.)—2d Lt. Alexander G. MacAlister.

To Fourth Army Engrs., 353 Engrs. (General Serv.)—2d Lt. Sani G. Gordon; 447 Engr. Bn. (Topographical)—Capt. L. George Horowitz.

ATTACHED.

To Fourth Army Train, 502 Motor Repair Bn.—Capt. Earl Left. Wood.

To Fourth Corps Art., 441 Field Art.—Capt. Carl Surran.

To First Corps Train, Wagon Train—Capt. Dana F. Downing.

To Twelfth Corps Hdqrs., Signal Attached List—2d Lt. Jeremiah J. O'Connor.

To Fourth Army Hdqrs., Med. Attached List—Capts. Joseph B. Eden, John I. Wyckoff; 1st Lt. Harry Unger.

Revoked.

Paragraph 1, Special Orders No. 69, March 23, detailing Lt. Colonel Carroll Badeau, to active duty for fifteen days training.

Paragraph 5, Special Orders No. 72, March 27, detailing 2d Lieut. Wilfred B. Warde, to active duty for fifteen days training.

Paragraph 36, Special Orders No. 74, March 29, detailing Maj. Adolphe L. Boyce, to active duty for fifteen days training.

Paragraph 5, Special Orders No. 75, March 30, detailing Maj. William S. Calkins, to active duty for fifteen days training.

Miscellaneous.

Following named reserve officers are moved out of corps area: 2d Lt. Harry D. Teeter, Clarence W. Dodge.

Following named reserve officers are moved to 77th Division area: Capt. Charles D. Case; 1st Lt. Harry West.

Following named reserve officers are placed in B. A. group: Brig.-Gen. Avery D. Andrews, Lt.-Col. Eugene N. Sanctuary, 1st Lt. Fred R. Miller, Majs. Edward D. Arnold, Frank H. Brown.

Following named reserve officers are transferred, assigned and attached to organizations as indicated: Capt. George W. Baird, Maj. John L. Ames Jr.

Following named reserve officers, promoted to 1st Lts., are reassigned: 1st Lts. William C. O'Brien, Jr., Joseph C. Hilliard.

2d Lt. Winfield W. Lattomus, headquarters, 78th Division, transferred to CA-ORC.

2d Lt. Louis W. Green, to headquarters, 7th Division, transferred to CW-ORC.

Capt. Walter E. Grove, Q. M. section, division headquarters, 77th Division, transferred and attached to 12th Corps headquarters, Q. M. attached list.

Capt. William E. DeRange, General Staff Section, headquarters, 98th Division, transferred and assigned to 392d Infantry, 98th Division.

1st Lt. Harold O. Dennett, to General Staff Section, 12th Corps, C. A. and G. H. Q. group, promoted to Capt., is reassigned.

The following named reserve officers, attached to 12th Corps headquarters, Field Art. attached list, C. A. and G. H. Q. group, are transferred and assigned to 490 Field Artillery, G. H. Q. Reserves, C. A. and G. H. Q. Group: 1st Lts. Thomas V. O'Toole, Jose A. Machado Jr., Frank W. Hoyt, Rossiter Holbrook; 2d Lts. William H. Labrot, Edmund A. Usina, Henry R. Leslie, William I. Hay.

Wills for Probate.

New York.

AUSTIN, SARAH ADELAIDE (Feb. 22)—Estate more than $10,000. One-third to daughter, Mary Adelaide Folk; two-thirds to husband, Dr. David P. Austin.

BRADLEY, HANNAH (March 25)—Estate $3,000. To stepdaughter, Ellen Theresa Savage, $900; to stepson, Mathew J. Bradley, $900; residue to son, Michael J. Bradley.

BRUNING, RUDOLPH (March 5)—Estate $2,500. Half of estate to each of two daughters, Mable and Gertrude Bruning, upon reaching age of 21.

FORINO, LUIGI (Dec. 27)—Estate $15,122. To wife, Francesca Forino, $100; to son, Carmine Forino, $1,000; to son, Generoso Forino, $2,000; to daughter, Margarinia Forino, $1,000; to son, Giovanni Forino, $1,000; to sister, Filomena Forino, $1,000; residue to wife, Francesca Forino.

HAIN, SOPIE (Feb. 19)—Estate $6,000. To son, Max G. Hayn.

HIRSCH, THERESA (March 22)—Estate over $5,000. To daughter, Louise H. Mandelbaum.

NAGEL, ABBIE (March 15)—Estate over $9,000. To nieces, Annie Pickering; niece, Jennie Cooke; cousins, Susan and Maggie Mahoney, $1,000 each; residue to grandnieces, Jennie Goodfellow and Annie Gauer equally.

OZVOLDIK, ANNA (Jan. 10)—Estate $800. To brother, Michael Ozvoldik.

WOLLISON, HENRY VERNET (In January at Paris)—Bankers Trust Company, executors. The document recites that the testator left no real estate in this jurisdiction and that the value of his personal property is in excess of $10,000. A legacy of 10,000 francs for Mlle. Marie Antoinette Deschamps de Paris; residue among brothers, Dr. Robert W. Wollison of 676 Fifth Av., Herbert S. Wollison and the latter's son, Herbert S. Wollison Jr. of Pittsfield, Mass.

Kings.

BOWDEN, APPOLONIA (March 19). Estate about $18,000. After disposing of specified articles, residue is divided between four grandchildren, George and Louis Slatter, Charlotte Gunser and Julius Scharmann. Charlotte Gunser is executrix. Julius Gunser, a grandchild, is left $50. He has not at any time interested himself in my welfare."

NIXON, MARGARET (March 9). Estate, more than $5,000, to Daniel H. Stewart, brother-in-law.

PLESHET, NAFLOTT C. (March 31). Estate about $15,200. To Fannie Plesher, wife, $4,000; to Louis Plesher, Max Plesher and Dora Plesher, children, the benefit of a $4,000 trust fund; residue, including premises 209 Powell Street, Brooklyn, to wife and children.

RENAUD, SARA SHERIDAN (Sept. 18, 1921). Estate, not over $1,500, in small bequests to relatives.

STURTEVANT, HARRY E. (March 2). Estate, about $25,000, in fifths to Ethel G. Adams, niece, and Katherine S. Griffiths, Charles C. Greene Jr., nephew; Jacqueline Depoiller and Dorothy Depoiller; to Robert S. Sturtevant, brother, $500.

Queens.

FRASER, RUSSELL (Feb. 16). Estate about $5,000. One-third to widow, Alice A. Fraser; remainder divided among nine children. Alice A. Fraser, executrix.

LEIGHT, ALVIN P. (Oct. 18, 1920). Estate, $2,700, to mother, Emma F. Leicht. After mother's death to Amelia Leicht, Elfrida Adams and Alletta Leicht. Elfrida Adams and Thomas A. Lynch, executors.

SOMERS, NETTIE (Feb. 28). Estate, $7,600, to husband, Paul Schmuck, executor.

WALLACE, MARY (Dec. 4). Estate, about $5,000 real and about $5,000 personal property, to Robert Wallace, Carolyn Wallace, Raynor Wallace, John C. Wallace, Amelia Isabel Pomfret, David M. Pomfret and Annie Pomfret, executors.

Naval Orders.

Special to The New York Times.

WASHINGTON, April 3.—The Bureau of Navigation published these orders today:

Lieutenant Commanders.

Elder, C. M., to the Camden, as Exec. Offr.

Philbrick, M. H., to Navy Yard, Portsmouth, N. H.

Lieutenants.

Bicknell, W. H., to Sup. Offr. Destr. base, San Diego.

Conrad, W. G., to Navy Yard, Puget Sound.

Jackson, J. P., to Sup. Corps School of Appl'n., Washington.

Maynard, J. H., to chg. Commissary store and ships' stores, Nav. Tra. Sta., Hampton Rds.

National Guard Orders.

ALBANY, April 3.—These National Guard notices have been posted in the office of Adjt. Gen. Berry:

Authority is granted to Col. DeWitt O. Falk, to proceed to Washington, for not to exceed four days during April, for a conference with the General Staff.

2d Lt. Levitt C. Powell, 105th Infantry, Hon. discharged.

BANKRUPTCY SALES.

IN THE DISTRICT COURT OF THE United States for the Southern District of New York.—In Bankruptcy.—In the matter of JACOBS GOLDSTEIN, Bankrupt.—Chas. Shongood, U. S. Auctioneer for the Southern District of New York in bankruptcy sells Tuesday, April 10th, 1923, by order of the Court, at 10:30 A. M., at 106 East 10th St., Borough of Manhattan, and immediately thereafter at Printz Garage, 1044 Whitlock Ave., Borough of Bronx, assets of the above bankrupt, consisting of upholstery goods and supplies, tapestries, velours, linens, other fabrics, equipment, fixtures, typewriter, etc., at 106 E. 19th St., and 1¼ ton Dodge truck at Printz Garage.

OTTO M. GOLDSMITH, Receiver.

LEON DASHEW, Attorney for Receiver, 15 Park Row, New York.

Inspection April 7th and 9th.

U. S. DISTRICT COURT, DISTRICT OF Connecticut. — In the matter of IRVING ALEXANDER and EDGAR MONKOWSTEIN, individually and as co-partners, trading as ALEXANDER'S, Bankrupt.—Pursuant to an order made by Honorable Edwin S. Thomas, Judge of the U. S. District Court for the District of Connecticut, the undersigned receiver in bankruptcy will sell this day at public auction on the 4th of April, 1923, at 11 A. M., of that day, at 316 Atlantic Street, Stamford, Connecticut, the assets of the above named bankrupt, consisting of piece goods, woolens, cotton goods, silks, dry goods, fixtures, etc.

SIDNEY PERTIG, Receiver.

MARCUS HELFAND, Attorney for Receiver, 320 Broadway, N. Y. City.

IN THE DISTRICT COURT OF THE United States for the Southern District of New York.—In Bankruptcy.—In the matter of BAUMKRANZ FILM CORP., Bankrupt.—Chas. Shongood, U. S. Auctioneer for the Southern District of New York in bankruptcy, sells this day, Wednesday, April 4th, 1923, by order of the Court, at 10:30 A. M., at Lloyd Film Storage Co., 700 Vernon Av., Long Island City, assets of the above bankrupt, consisting of films and cut out, etc.

HARRY KOPP, Trustee.

JOHN J. TOWNSEND, Referee in Bankruptcy, 299 Broadway, N. Y. City.

PERCIVAL E. JACKSON, Attorney for Trustee, 302 Broadway, New York.

IN THE DISTRICT COURT OF THE United States for the Southern District of New York.—In Bankruptcy.—In the matter of HARRY SCHMEIDER, Bankrupt.—Chas. Shongood, U. S. Auctioneer for the Southern District of New York in bankruptcy, sells this day, Wednesday, April 4, 1923, by order of the Court, at 10:30 A. M., at 140 Eldridge St., Borough of Manhattan, assets of the above bankrupt, consisting of waists, fixtures, etc. LLOYD GARRISON, Receiver.

DAVID H. GLADSTONE, Attorney for Receiver, 256 Broadway, New York.

Above sale adjourned unto April 13, 1923, at same time and place.

IN THE DISTRICT COURT OF THE United States for the Southern District of New York.—In Bankruptcy.—In the matter of SAMUEL CITRON, alleged Bankrupt.—Chas. Shongood, U. S. Auctioneer for the Southern District of New York in bankruptcy, sells Wednesday, April 11th, 1923, by order of the Court, at 10:30 A. M., at 400 East 174th St., Borough of Bronx, assets of the above bankrupt, consisting of hardware, housefurnishings, etc.

DAVID HAAR, Receiver.

BIJUR & HERTZ, Attorneys for Receiver, 29 Broadway, New York.

Inspection April 9th and 10th.

IN THE DISTRICT COURT OF THE United States for the Southern District of New York.—In Bankruptcy.—In the matter of SOLOMON JUNKELSTEIN, Bankrupt.—Chas. Shongood, U. S. Auctioneer for the Southern District of New York in bankruptcy, sells this day, Wednesday, April 4th, 1923, by order of the Court, at 3 P. M., at 50 W. 37th St., Borough of Manhattan, assets of the above bankrupt, consisting of hats, trimmings, fixtures, etc.

H. MORAN, Receiver.

BENJAMIN B. GRELLER, Attorney for Receiver, 220 Broadway, New York.

IN THE DISTRICT COURT OF THE United States for the Southern District of New York.—In Bankruptcy.—In the matter of ALEXANDER-HOLDEN CO., Bankrupt.—Chas. Shongood, U. S. Auctioneer for the Southern District of New York in bankruptcy, sells Monday, April 16th, 1923, by order of the Court, at 2 P. M., at 113 Hudson St. Borough of Manhattan, assets of the above bankrupt, consisting of canned goods, office furniture, fixtures, etc.

ARTHUR Y. DALZIEL, Receiver.

J. D. LEE, Attorney for Receiver, 111 Broadway, New York.

Inspection April 13th and 14th.

IN THE DISTRICT COURT OF THE United States for the Southern District of New York.—In Bankruptcy.—In the matter of DAVID BROWN, Bankrupt.—Chas. Shongood, U. S. Auctioneer for the Southern District of New York in bankruptcy, sells Tuesday, April 10th, 1923, by order of the Court, at 2 P. M., at 30 Canal St., Borough of Manhattan, assets of the above bankrupt, consisting of books, fixtures, etc.

WALTER & BRYANT, Receiver.

DON CARLOS BUHLE, Attorney for Receiver, 2 Rector St., New York.

Inspection April 7th and 9th.

Police Department.

Commissioner Richard E. Enright issued this order yesterday:

Transfers and Assignments.

PATROLMEN.

To take effect 8 A. M., April 3:

Harry A. Hasselmann, from 47th Precinct to 85th Precinct, assignment to bicycle duty discontinued; William H. McSweeney, from 130th Precinct to Headquarters Division, Warrant Squad.

To take effect 8 A. M., April 4:

From Headquarters Division, Training School, to precincts indicated—James W. Moog, 47; William J. Korbel, 47.

PROBATIONARY PATROLMEN.

Michael J. McCaffrey Jr., 4; Cloutire J. Dwyer, 4; John J. Shea, 5; Joseph J. McShane, 5; James F. Curran, 5; Dominick A. Ciaffone, 5; Antonio Chirarazo, 5; Walter F. Henry, 5; Patrick J. Moran, 5; John J. Mahoney, 5; James J. Norris, 5; William A. Thompson, 5; Daniel J. Sullivan, 5; John J. Kubis, 5; John J. Brennan, 6; Richard Cook, 6; Henry V. Sheehan, 5; Paul Sario, 5; Frank W. Parziale, 13; Peter Gabriel, 13; William M. Frey, 13; James F. Lynch, 13; Karl Hermann, 14; Henry F. Hunt, 16; Harry M. Anderson, 16; John J. Broderick, 21; John J. Harkins, 21; John J. Simko, 21; Dionysius F. Eturraspe, 21; Joseph H. Daily, 23; Theodore J. Reidy Jr., 23; Frank P. Cahill, 23; Harry R. Kraus, 23; John F. McCormick Jr., 23; John F. Fischer, 23; Julius F. Gerdau, 23; Lee Krumholz, 23; Edward J. Hoke, 26; Michael J. Fraher, 23; William R. Shea, 23; Nicholas T. Dichiara, 23; Michael J. Morrissey, 23; David F. Tapper, 23; Christian J. Kautz, 23; John J. Lynch, 23; William J. Kelly, 23; Alexander J. O'Donnell, 23; Lee Huff, 23; George B. Terrebee A. Corrigan, 23; Edmund E. Ball, 23; William J. Quinn, 23; James J. Hafford, 23; Michael Dennehy, 23; John F. Gilmore, 23; John J. Kenneally, 23.

Thomas F. Kenny, 23; Benjamin Wallach, 23; Hugh J. White, 23; William M. Molloy, 23; James J. Martin, 23; Henry J. Olson, 23; Timothy Dorsey, 23; Nicholas Cicenia, 23; Harold M. Hill, 23; Myles W. McManus, 23; Frederick T. Cessna, 23; Francis X. Maloney, 23; Patsy D. Di Sessa, 23; Marion N. Joswiak, 23; John R. Moran, 23; Frank J. Spasato, 23; Eugene J. Stokes, 23; Peter J. Ward, 23; Joseph Zaremski, 23; James F. Cox, 23; William L. Honan, 23; Benjamin M. Beekman, 23; Patrick J. Connolly, 23; John V. Scully, 23; Joseph Paine, 23; Frederick H. Brunks, 23; Samuel Cohen, 23; Levie Bartels, 28; Thomas P. Glennon Jr., 26; Garrett W. Golden, 26; John Brady, 26; W. T. Ambrosia, 26; Porro, 26; Thomas J. Hargealheimer Jr., 26; Daniel F. D. Mahoney, 26; Bernard O'Rourke, 28; James C. F. Sullivan, 28; William R. H. Capps, 28; Thomas F. McShane, 28; Edmund G. Lynch, 29; William A. Lyons, 31; Albert Van Plumachei, 31; Charles H. Bresen, 31; William F. Herrick, 31; Peter J. Neary, 31; John A. Porter, 112; Joseph T. Jockel, 112; John F. Quinn, 112; Walter L. Osberg, 112; William F. J. Butcher, 112; Oscar A. Hoegberg, 112; Stephen J. Cavanagh, 112; Thomas F. Hart, 32; James T. Keane, 32; James Hamilton, 32; Leo Herman, 57; James P. McCabe, 57; Donato Mesmella, 57; Lawrence Levis, 58; Girard G. Bevans, 58; Ernest M. Olphin, 58; Harry Kfeidel, 39; Edward E. Baragiola, 39; Emanuel Unifelder, 39; Arthur Weiss, 39; Edward J. Jennings, 39; Edwin F. White, 39; Stephen C. Holden, 39; Patrick A. Murphy, 39; Peter M. Fagan, 39; Maurice F. Harlow, 39; Richard R. Mahoney, 40; William F. Gorman, 40; James F. McMahon, 40; Joseph E. Flinter, 40; William G. Gannon, 42; Edwin M. Berren, 43; Harold F. J. Plate, 43; Louis J. Alexy, 43; Eugene G. Donohue, 43; Alfred Geidel, 43; Edward Hildebrand, 43; William F. X. Kingston, 43; Martin F. Coogan, 45; William F. Boehme, 45; John D. McGeechan, 45; Charles F. Maidhof, 46; William F. Vaughn, 46; Thomas J. Moore, 47; George Foerester, 49; Edward F. Eder, 67; Stanley F. Glowchesky, 67; Joseph Johnson, 67; George L. Berg, 74; Frank L. Essex, 74; Joseph Bain, 74; Robert E. McAteer, 74; Ernest J. Davis, 74; George W. Weidig, 76; Pasquale Celano, 76; Patrick J. Maher, 76; James F. Stapleton, 78; John F. Houston, 78; Edward V. Kirwan, 79; Charles P. Faust, 79; Raymond T. Curtis, 79; John J. Harrington Jr., 79; Arthur G. Eckstadt, 82; Hubert J. Callahan, 87; James V. Conlon, 88; William P. Surlis, 88; Joseph G. McGovern, 89; John T. Kerrigan, 91; Terence J. Borelli, 91; George E. Marsh, 91; James F. McEneaney, 91; Leonard B. Hafner, 91; Charles R. Meyers, 91; Daniel Murphy, 93; George Ferguson, 93; Timothy J. O'Grady, 98; Henry G. Schriever, 94; Joseph P. Shea, 95; Bartholomew J. Von Preyming, 96; Joseph M. Howard, 96; Thomas E. Black, 96; Harold J. Asaph, 97; Timothy J. Downing, 97; Daniel Quinn, 102; Lawrence M. Wrenn, 102; John B. Van Houten, 102; Edward J. Cooney, 102.

Gustave J. Draheim Jr., 102; Theodore J. Woitaszek, 102; John F. Moore, 102; John P. Smith, 102; Francis J. G. Kurz, 102; Frank T. Kruger, 102; John F. Ferrer, 102; William J. Smith, 102; Wesley S. Hulse, 102; Patrick E. Magner, 102; Elmer E. Holmes, 102; Edward A. O'Donnell, 102; Thomas W. Early, 102; John T. McCann, 102; Herman W. Torrance, 102; Henry W. Fritsch, 102; Joseph P. Herlihy, 104; Frank J. Agnew, 105; John J. O'Brien, 105; Joseph A. Jungerman, 105; Louis Sisserson, 105; Frederick K. Schreiber, 105; Frank K. Logan, 105; Martin J. Schulman, 105; Edward G. Paynter, 105; Patrick J. Mangan, 105; William J. Gorman, 105; Charles A. Perkins, 105; John McGee, 105; William G. Gibson, 105; Patrick M. Byrne, 105; Thomas F. Shea, 105; John H. Nielsen, 105; James J. McGarry, 105; William H. Sythes Jr., 109; Odus L. Parmenter, 109; John J. Quinn, 109; William B. McCarthy, 123; John B. Bancalari, 123; Frank L. Kenny, 123.

Assigned to bicycle duty in precincts indicated:

James J. Cunninghan, 42; Edward D. Haurette, 42; Walter J. Carroll, 46; James M. Daffy, 46; John E. Jaeger, 50; James M. Bwayne, 50; Francis P. Diamond, 50; Jeremiah J. O'Neill, 50; Thaddeus B. Ismay, 54; George E. Lenihan, 54; Eugene J. Noonan, 54; Thomas E. Kearns, 56; Sebastian J. Corrao, 56; Stephen H. McPhillips, 56; Walter E. Ehmann, 56; Michael F. Egan, 56; Joseph M. Varhola, 60; Lawrence McGoreland, 63; John D. Campbell, 63; Louis V. Pensa, 66; Robert M. Porter, 66; Edward A. L. Schoen, 66; Joseph F. Tuite, 66; Thomas C. Newton, 70; Ralph R. Baldry, 73; Frank Whalen, 74; James C. McCormick, 82; William J. Hofaker, 83; John J. Fallon, 83; James J. Cullen, 83; Edward F. Cahill, 83; William A. Hyde, 83; James M. Connick, 83; Walter A. Duester, 83; George Gerhard, 83; William P. L. Castle, 112; John A. Porter, 112; Joseph T. Jockel, 112; John F. Quinn, 112; Walter L. Osberg, 112; William F. J. Butcher, 112; Oscar A. Hoegberg, 112; Stephen J. Cavanagh, 112; Thomas F. Hart, 32; James T. Keane, 32; James Hamilton, 32; Leo Herman, 57; James P. McCabe, 57; Donato Mesmella, 57; Lawrence Levis, 58; Girard G. Bevans, 58; Ernest M. Olphin, 58; Harry Kfeidel, 39; Edward E. Baragiola, 39; Emanuel Unifelder, 39; Arthur Weiss, 39; Edward J. Jennings, 39; Edwin F. White, 39; Stephen C. Hol

THE WEATHER.

WASHINGTON, D. C., April 3.—The disturbance that was central over Western Oklahoma Monday night has moved rapidly northeastward to the lower lake region, and another disturbance was central over Southwestern New Mexico Tuesday night and moving eastward, while a third was over the Far Northwest. Pressure was high but falling off the Atlantic Coast and relatively high and rising over the Northern Plains States, the upper Mississippi Valley and the upper lake region. This pressure distribution has been attended by precipitation over the greater portion of the country except along the immediate Atlantic Coast within the last twenty-four hours. The precipitation was in the form of snow from Montana and Wyoming eastward to the northern lake region. The temperature continued to rise Tuesday in the Atlantic and Gulf States and higher temperatures prevailed also in Montana and Nevada, while the weather was colder from Lower Michigan southwestward to Colorado and the Texas Panhandle.

The Southwestern disturbance will move northeastward during the next two days and it will be attended by general precipitation mostly in the form of rain in the lower lake region, the Ohio Valley, Tennessee and in the Atlantic and Gulf States except in Florida Peninsula. The temperature will fall in the Ohio Valley, the lower lake region and the Middle Atlantic and North Atlantic States Wednesday and Thursday and in Tennessee, the Gulf States and the interior of the South Atlantic States Thursday. However, no abnormally low temperature is indicated for any section.

Courtesy Wide Weather Conditions.

Observations at United States Weather Bureau stations during the twenty-four hours preceding 8 P. M. yesterday:

Stations.	Temperature. High.	Low.	Rain-fall.	Weather.
Abilene	76	52	30.08	Cloudy
Albany	60	40	29.91	Rain
Atlanta	62	53	30.06	Cloudy
Atlantic City	62	40	30.12	Cloudy
Baltimore	61	42	30.06	Cloudy
Bismarck	36	23	29.16	Cloudy
Boston	66	39	30.08	Cloudy
Buffalo	52	46	29.82	Rain
Cincinnati	56	46	29.94	Cloudy
Charleston	68	56	30.12	Clear
Chicago	54	36	29.98	Cloudy
Cleveland	54	48	29.94	Cloudy
Denver	64	32	29.90	Cloudy
Detroit	52	42	29.90	Cloudy
Galveston	72	64	29.86	Cloudy
Helena	48	24	29.96	Cloudy
Jacksonville	74	58	30.08	Clear
Kansas City	50	38	29.96	Cloudy
Los Angeles	64	50	30.14	Clear
Milwaukee	58	34	30.06	Cloudy
New Orleans	76	62	30.06	Cloudy
New York	62	38	30.05	Clear
Oklahoma	54	44	29.88	Cloudy
Philadelphia	68	42	30.02	Clear
Pittsburgh	62	46	29.98	Rain
Portland, Me.	56	34	30.04	Clear
Portland, Ore.	58	44	30.00	Cloudy
Salt Lake City	46	40	29.98	Clear
San Antonio	76	66	29.78	Cloudy
San Diego	64	54	30.14	Cloudy
San Francisco	60	46	30.16	Cloudy
Seattle	58	42	30.00	Cloudy
St. Louis	62	52	29.92	Cloudy
Washington	70	46	30.06	Clear

Northern New England—Rain Wednesday; colder Wednesday afternoon and night. Thursday cloudy and colder; probably snow.

Southern New England—Rain Wednesday; colder by Wednesday night. Thursday unsettled and colder; probably rain or snow.

Eastern New York—Rain Wednesday, probably changing to snow in extreme northern portion; colder Wednesday afternoon and night. Thursday unsettled and colder; probably rain on the coast and rain or snow in the interior.

Eastern Pennsylvania—Rain Wednesday; colder Wednesday afternoon and night. Thursday unsettled and colder, with rain in south and central and rain or snow in extreme north portion.

New Jersey, Delaware, Maryland and District of Columbia—Rain Wednesday; colder Wednesday afternoon or night. Thursday rain and colder.

Western New York—Cloudy and colder Wednesday, probably rain Wednesday morning. Thursday unsettled and cold; probably snow or rain.

New York City Weather Records.

Official Temperature.

2 AM	41	12 M	60	6 PM	58
4 AM	43	1 PM	61	7 PM	56
8 AM	47	2 PM	62	8 PM	55
9 AM	52	3 PM	60	9 PM	54
10 AM	56	4 PM	58	10 PM	52
11 AM	59	5 PM	58	11 PM	50

Average temperature yesterday, 50.
Average same date last year, 44.
Average same date for 46 years, 44.

Barometer, 30.32 at 8 A. M.; 30.05 at 8 P. M.

Humidity, 72 at 8 A. M.; 89 at 8 P. M.

Wind at 8 A. M., southwest, velocity 18 miles; at 8 P. M., south, velocity 46 miles.

Weather, clear at 8 A. M.; cloudy at 8 P. M.

Weather in Cotton and Grain States.

Special to The New York Times.

WASHINGTON, April 3.—Forecast:

Illinois—Cloudy Wednesday, probably rain south afternoon or night. Thursday rain; not much change in temperature.

Indiana—Cloudy Wednesday, probably rain extreme southwest afternoon or night. Thursday rain, somewhat colder Wednesday north and central.

Lower Michigan—Generally fair Wednesday, colder extreme southwest. Thursday probably fair, north unsettled with rain.

Upper Michigan—Fair Wednesday, probably Thursday; not much change in temperature.

Wisconsin—Fair, continued cool Wednesday. Thursday probably fair, slightly warmer.

Missouri—Unsettled Wednesday and Thursday, probably rain; not much change in temperature.

Minnesota—Partly cloudy Wednesday, probably Thursday, slightly warmer.

Iowa—Fair north, probably rain south by Wednesday afternoon or night. Thursday unsettled, probably rain south and west; no important change in temperature.

North Dakota—Partly cloudy Wednesday and Thursday; slightly warmer.

South Dakota—Mostly cloudy Wednesday and Thursday, warmer west.

Nebraska—Unsettled Wednesday and Thursday, probably rain or snow in southeast and rain or snow north and west, somewhat warmer Wednesday west.

Kansas—Mostly cloudy Wednesday and Thursday, possibly showers; not much change in temperature.

Montana—Mostly cloudy Wednesday and Thursday, possibly light showers; not much change in temperature.

Wyoming—Mostly cloudy Wednesday and Thursday, probably snow or rain Wednesday; not much change in temperature.

Eastern Texas—Wednesday showers, cooler. Thursday partly cloudy.

Western Texas—Wednesday partly cloudy, cooler. Thursday partly cloudy, warmer north.

North Carolina and South Carolina—Occasional showers Wednesday and Thursday, cooler west Thursday.

Georgia—Occasional showers Wednesday and Thursday, cooler in north and central Thursday.

Florida—Generally fair Wednesday. Thursday partly cloudy, probably showers in extreme north; little change in temperature.

Extreme Northwest Florida, Alabama and Mississippi—Unsettled, probably showers Wednesday and Thursday; cooler Thursday.

Tennessee—Showers Wednesday. Thursday unsettled, colder, probably rain.

Kentucky—Rain and colder Wednesday, probably Thursday.

Ohio—Cloudy, colder, probably rain Wednesday. Thursday unsettled, colder, probably rain; in south, rain or snow in north.

Fire Record.

A.M.		Loss.
12:10	113 W. Farms Rd.; L. Schar...	Not given
12:25	240 St. & Godridge Av. (brush).	Not given
1:45	458 E. Fordham Rd.; Auto Car Sales Co.	Not given
2:36	407 W. 36 St.; Watson Elevator Co.	Trifling
4:26	251 Centre St.; Misener Bros.	Trifling
4:55	966 E. Tremont Av.; Madame Alice	Trifling
5:40	15 Vermilyea Av.; L. Yagen.	Trifling
6:10	102 Eldridge St.; B. Scharfman.	Trifling
7:00	110 Barclay St.; M. Essig.	Not given
8:00	23 W. 52 St.; F. Thompson.	Not given
8:15	104 W. 29 St.; I. Schmidler.	Not given
P. M.		
1:10	72 St. & E. River (barge); Dept. of Street Cleaning	Not given
1:30	132 St. & Walton Av. (dot);	Not given
2:25	801 So. Bwd.;	Not given
3:30	180 St. & B'way (brush);	None
3:40	200 St. & B'way (tool box); I. R. T.	Not given
4:45	111 W. 89 St.; G. Harris.	Not given
4:50	167 St. (lot); Van Buren Co.	None
5:00	251 W. 133 St.; Sarah Windshield.	Not given
5:20	115 W. 142 St.; A. Bennis.	Not given
5:45	215 St. & B'way (lot);	Not given
5:50	Spencer Av. & 261 St. (lot);	Not given
6:10	135 W. 134 St. (new building);	Not given
6:40	201-205 West End Av.; S. Linbeck.	Not given
7:05	382 Madison St.; C. Nacelli.	Slight
7:25	111 Christopher St.; P. Cascaro.	Not given
7:10	9 E. 59 St.; Lino Bapposara.	Slight
7:45	1,480 Seabury Av.;	Not given
8:20	222 6 Av.;	Not given
10:30	385 E. 78 St.; Homererest Garage Co.	Not given
10:15	117 Columbia St.; L. Stelowsky.	Not given

The fire record of Monday reported a fire as having occurred at 80 Avenue A. The fire occurred at 60 Avenue A.

SHIPPING AND MAILS

	THE TIMES. Sandy Hook.		Governors Island.		Hell Gate.		THE SUN. Rises.	Sets.
	A.M.	P.M.	A.M.	P.M.	A.M.	P.M.	A.M.	P.M.
High water	9:55	10:23	10:18	10:45		12:10		
Low water	3:54	4:07	4:27	4:32	0:19	0:30	5:36	6:23

Incoming Steamships Carrying Mail

ARRIVED YESTERDAY.

Steamer.	From.	Sailed.
Dunstan	Para	Mar. 5
Western World	Buenos Aires	Mar. 15
Siboney	Havana	Mar. 31
Cedric	Liverpool	Mar. 24
Asia	Lisbon	Mar. 16
Finland	Antwerp	Mar. 21
Baracoa	Kingston	Mar. 17
Tamano	Puerto Cortes	Mar. 28

DUE TODAY.

Scythia	Gibraltar	Mar. 25
Frederik VIII.	Copenhagen	Mar. 22
Turrialba	Kingston	Mar. 28
Pittsburgh	Southampton	Mar. 24
Olympic	Southampton	Mar. 28
Savoie	Havre	Mar. 31
Munargo	Nassau	Mar. 31
Mayaro	Trinidad	Mar. 30

DUE TOMORROW.

Carrillo	Santa Marta	Mar. 27
Fort St. George	Bermuda	April 1

DUE TOMORROW.

Steamer.	From.	Sailed.
President Polk	Queenstown	Mar. 26
Aragunya	Bermuda	April 1
Paria	Trinidad	Mar. 29

DUE FRIDAY.

Aquitania	Southampton	Mar. 31
George Washington	Bremen	Mar. 23
Gen. Gorgas	Colon	Mar. 28
Polonia	Copenhagen	Mar. 24
Pocano	Santos	Mar. 7
Parima	St. Thomas	Mar. 29
Aconcagua	Valparaiso	Mar. 15
Tuscania	Liverpool	Mar. 28

DUE SATURDAY.

Volendam	Rotterdam	Mar. 28
Muensterland	Hamburg	Mar. 23
Monterey	Havana	April 4
Drottningholm	Gothenburg	Mar. 28
Tyrrhenia	Southampton	Mar. 29

Other Incoming Steamships

ARRIVED YESTERDAY.

Steamer.	From.	Sailed.
Christian Michelsen	Matanzas	Mar. 27
Nordlys	Antilla	Mar. 28
Norwegian	New Orleans	Mar. 28
Eglantine	Havre	Mar. 6
Peltore	Daiquiri	Mar. 27
Georgia	Naples	Mar. 10
West Isleta	Antwerp	Mar. 2
Cardigan	Bordeaux	Mar. 16

DUE TODAY.

Angola	Gibraltar	Mar. 17
Western King	Avonmouth	Mar. 19
Norwich City	Shields	Mar. 14
City of Paris	Hull	Mar. 30
Otterburn	Marseilles	Mar. 3
Lackawanna	Tyne	Mar. 29
American	Colon	Mar. 23

DUE TODAY.

Steamer.	From.	Sailed.
Choctaw	San Juan	Mar. 27
Verbania	London	Mar. 31
Agwistar	Colon	Mar. 27

DUE TOMORROW.

Alaska Maru	Colon	Mar. 27
Ningchow	Gibraltar	Mar. 27
St. Mary	Tanamo	Mar. 28

DUE FRIDAY.

Julia Luckenbach	San Pedro	Mar. 21
Delambre	Barbados	Mar. 18

DUE SATURDAY.

City of Dunkirk	Gibraltar	Mar. 18
Mary Luckenbach	Texas City	Mar. 30
Nevadan	Colon	Mar. 29

Outgoing Steamships Carrying Mail

SAIL TODAY.

Steamer, Destination.	Mails Close.	Vessels Sail.	Carries Mail For
Seydlitz, Bremen	8:00 A.M.	11:00 A.M.	Germany. (Specially addressed only.)
President Van Buren, Plymouth	8:00 A.M.	11:00 A.M.	Europe, Africa and West Asia. (Mail must be specially addressed.)
Clan MacKinlay, Cape Town	12:00 M.	4:00 P.M.	South Africa. (Specially addressed only.)
Ft. Victoria, Bermuda	7:30 A.M.	11:00 A.M.	Bermuda.
Siboela, Santa Marta	9:00 A.M.	11:00 A.M.	Jamaica and Colombia, except Cauca and Narino Departments. (Canal Zone and Panama must be specially addressed.)
Yaque, Barahona	9:30 A.M.	12:00 M.	Puerto Plata, La Romana, San Pedro de Macoris, Santo Domingo City and Barahona.
Cristobal, Cristobal	11:00 A.M.	2:00 P.M.	Haiti, Canal Zone, Panama, Salvador, Nicaragua, Amapala, Puerto Cortez, Chelutecs in Honduras, Cauca and Narino Departments of Colombia. (Other parts of Honduras specially addressed.)
Munargo, Nassau	12:00 M.	2:00 P.M.	Bahamas (including Fortune Islands and Inagua).

SAIL TOMORROW.

Hansa, Hamburg	9:00 A.M.	12:00 M.	Germany. (Specially addressed only.)
Sangamon, Constantinople	10:20 A.M.		Turkey.
Minnekahda, Hamb'g	11:00 A.M.	3:00 P.M.	Europe, Africa and West Asia. (Italy must be specially addressed.)
Satartia, Port Said	12:00 M.	4:00 P.M.	Egypt. (Specially addressed only.)
S'ta Elisa, Valparaiso	7:30 A.M.	11:00 A.M.	Canal Zone, Panama, Salvador, Nicaragua, Ecuador, Peru (except Iquitos), Bolivia, Chile, Argentina and Paraguay.
Mexico, Yucatan	8:00 A.M.	12:00 M.	Yucatan and Campeche. (Cuba and other parts of Mexico must be specially addressed.)
Cuthbert, Maranham	11:00 A.M.	3:00 P.M.	Ceara, Parahyba and Maranham.
Astrea, Maracaibo	12:00 M.	4:00 P.M.	Haiti, except Cape Haitien, Port de Paix, Gonaives and St. Marc. (Other parts of Haiti, Curacao and Venezuela must be specially addressed.)
Martinique, Barbados	12:00 M.	4:00 P.M.	St. Thomas, St. Croix, Saba, St. Martins, St. Kitts, Nevis, Montserrat, Guadeloupe, Dominica, Martinique, Barbados and Guiana. (Grenada, St. Vincent and Trinidad specially addressed).
San Benito, Pt. Limon	5:00 P.M.		(By rail to Boston.) Costa Rica.
Ausonia, London		12:00 M.	No mails.

SAIL FRIDAY.

Cuthbert, Maranham	5:00 P.M.		(By rail to Boston.) Ceara, Parahyba and Maranham.
Frost, Nassau	12:00 M.	4:00 P.M.	Bahamas, including Inagua and Fortune Islands.

SAIL SATURDAY.

Olympic, Southampton	6:00 A.M.	10:00 A.M.	Europe, Africa and West Asia. (Great Britain, Ireland, Germany, Italy, Norway, Sweden, Denmark, Finland, South Africa, Madeira, Cape Verde Islands and Sierra Leone must be specially addressed.)
President Harding, Bremen	7:00 A.M.	11:00 A.M.	Europe, Africa and West Asia. (Irish Free State and Italy must be specially addressed.)
Savoie, Havre	7:30 A.M.	11:00 A.M.	Europe, Africa and West Asia. (Specially addressed.)
Gaasterdijk, Rotterdam	8:00 A.M.	12:00 M.	Netherlands. (Specially addressed only.)
Cedric, Queenstown	8:00 A.M.	12:00 M.	Irish Free State. (Other countries must be specially addressed.)
Norwegian, Antwerp	12:00 M.	4:00 P.M.	Belgium and Luxemburg. (Specially addressed only.)
Conte Rosso, Naples	12:00 M.	2:00 P.M.	Italy.
Silvia, St. John's	7:00 A.M.	11:00 A.M.	Newfoundland.
Fort St. George, Bermuda	7:30 A.M.	11:00 A.M.	Bermuda.
Lorentz W. Hansen, Santo Domingo City	8:30 A.M.	12:00 M.	Puerta Plata and Sanchez. (Other parts of Dominican Republic must be specially addressed.)
Lassell, Buenos Aires	9:00 A.M.	12:00 M.	Argentina, Uruguay and Paraguay. (Specially addressed only.)
Siboney, Havana	8:00 A.M.	11:00 A.M.	Cuba. (Specially addressed only.)
Ulua, Port Limon	8:00 A.M.	12:00 M.	Costa Rica, Nicaragua, Cauca and Narino Departments of Colombia and Ecuador. (Cuba and other parts of Honduras must be specially addressed.)
Porto Rico, San Juan	8:30 A.M.	12:00 M.	Porto Rico, St. Thomas, St. Croix, Saba, St. Martins, San Pedro de Macoris and Santo Domingo City.
Araguaya, Bermuda	8:30 A.M.	11:00 A.M.	Bermuda.
Turrialba, Puerta Castilla	9:00 A.M.	12:00 M.	Jamaica, Guatemala, Salvador and Honduras. (Cuba and Tela must be specially addressed.)
Sheridan, Rio Janeiro	9:00 A.M.	12:00 M.	Bahia and Sergipe. (Other parts of Brazil must be specially addressed.)
Tuscania, Glasgow		12:00 M.	No mails.
Scythia, Liverpool		12:00 M.	No mails.

Other Outgoing Steamships

Steamer and Destination.	Time of Sailing. Date.	Hour.
Inneko, Rotterdam	April 5	12:00 M.
Florida, Naples	April 5	12:00 M.
Sarcoxie, Bordeaux	April 5	12:00 M.
West Spirit, Rotterdam	April 5	12:00 M.
Cairmona, Leith	April 6	12:00 M.
Cabo Creux, Seville	April 6	12:00 M.
City of Batavia, Sydney	April 7	12:00 M.
Siam City, London	April 7	12:00 M.
Idaho, Hull	April 7	12:00 M.
Eastern Guide, Hull	April 10	12:00 M.
Norfolk Range, Leith	April 10	12:00 M.
Wells City, Bristol	April 10	12:00 M.
Vincent, Dunkirk	April 10	12:00 M.
Bradelyde, Hamburg	April 11	12:00 M.
Polonia, Danzig	April 11	12:00 M.
Comeric, Calcutta	April 12	12:00 M.
Eastern King, Cardiff	April 12	12:00 M.

Steamer and Destination.	Time of Sailing. Date.	Hour.
Cabo Ortegal, Seville	April 14	12:00 M.
West Cawbrom, Naples	April 14	12:00 M.
Port Hacking, Melbourne	April 14	12:00 M.
Poleric, Shanghai	April 14	12:00 M.
Dromore Castle, Cape Town	April 14	12:00 M.
Northwestern Miller, London	April 14	12:00 M.
West Maximus, Danzig	April 14	12:00 M.
Independence Hall, Rotterdam	April 14	12:00 M.
Angela, Cadiz	April 15	12:00 M.
Arenirus, India	April 15	12:00 M.
City of Shanghai, Sydney	April 15	12:00 M.
Trevean, Sydney	April 15	12:00 M.
Bonny, West Africa	April 15	12:00 M.
Ville de Djibouti, Genoa	April 15	12:00 M.

Foreign Ports—Arrivals and Departures

ARRIVED.

Steamer.	From.	Date.
Bourdonnais	Vigo	April 1
Zealand	Antwerp	April 1
Bernestjord	Christiania	Mar. 26
Canopic	Bremen	April 2
Albania	Plymouth	April 2
Presidente Wilson	Patras	April 2
Riol	Delagoa Bay	Mar. 31
Empress of France	Batavia	Mar. 25
Vasconia	London	April 3

SAILED.

Steamer.	From.	Date.
Patria	Naples	Mar. 27
York	Bremen	Mar. 31
Jalapa	Marseilles	Mar. 30
Santa Luisa	Cristobal	April 2
Editor	Rotterdam	Mar. 31
Balsam	Dublin	April 2
Saugus	Lisbon	April 2

Transpacific Mails

Connecting mails close at G. P. O. and City Hall Station at 5 P. M. as follows:

Hawaii, via San Francisco	Wilhelmina	April 6
Japan, Kaiser Wilhelm and specially addressed correspondence for other destinations, via Seattle	Hawaii Maru	April 7
Tahiti, Society Islands, Cook Islands, New Zealand and Australia, via San Francisco; also parcel post mails for Society Islands, Cook Islands, New Zealand and Australia	Maunganui	April 8
Japan, Hongkong and Netherlands East Indies (specially addressed only), via Seattle; also parcel post mails for Netherlands East Indies	Tjisalak	April 9
Hawaii and specially addressed correspondence for Japan, Korea and China, via San Francisco	Tenyo Maru	April 9
New Zealand, via San Francisco; also parcel post mails for New Zealand	Wairuna	April 10
Hawaii and specially addressed correspondence for Japan, Korea and China, via San Francisco	President Taft	April 14
Japan, Korea, China, Siam, Siberia, French Indo-China, Netherlands East Indies, Straits Settlements, Brunei, Malay States, North Borneo, Sarawak and Philippine Islands, via Seattle; also parcel post mails for Japan, Korea, China, Siam, French Indo-China, Brunei, Labuan, Malay States, North Borneo, Sarawak and Straits Settlements	President Madison	April 18
Hawaii, Fiji Islands and specially addressed correspondence for New Zealand and Australia, via Vancouver and Victoria, B. C.	Makura	April 28

Reported by Radio

SS Olympic (White Star Line), incoming from Southampton, was reported yesterday; no distance given; due at Pier 59, North River, this forenoon.

SS Frederik VIII. (Scandinavian-American Line), incoming from Christiania, was reported yesterday; no distance given; due at pier foot of Seventeenth Street, Hoboken, this forenoon.

SS Tuscania (Cunard Line), incoming from Glasgow, was reported yesterday; no distance given; due at Pier 54, North River, Friday forenoon.

SS Aquitania (Cunard Line), incoming from Southampton, was reported yesterday; no distance given; due at Pier 54, North River, probably Wednesday forenoon.

SS Pittsburgh (White Star Line), incoming from Bremen, was reported at Halifax yesterday forenoon; due at Pier 59, North River, probably Wednesday forenoon.

SS Munargo (Munson Line), incoming from Nassau, was reported yesterday; no distance given; due at Pier 9, East River, Wednesday forenoon.

SS Muensterland (United American Lines), incoming from Hamburg, was reported yesterday; no distance given; due at Pier 56, North River, Saturday.

SS George Washington (United States Line), incoming from Bremen, was reported yesterday; no distance given; due at Pier 4, Hoboken, probably Friday afternoon.

SS President Polk (United States Line), incoming from London, was reported yesterday; no distance given; due at Pier 3, Hoboken, Thursday afternoon.

SS Savoie (French Line), incoming from Havre, was reported yesterday; no distance given; due at Pier 57, North River, this forenoon.

Public School Notes.

Miss Emma E. Grant of Teachers' College and Miss Agnes G. Rowlands, a graduate of Vassar College and a student in Teachers' College, have recently been appointed assistant teachers in psychology and arithmetic, respectively, in the Jamaica Training School for Teachers. The increasing number of students in the regular and the recent extension of the course to three years have necessitated the employing of additional teachers. Dr. McLachlan, Principal of the school, is now looking for a teacher of Kindergarten, a teacher of history and of English, for next September. Candidates are required to have college degree plus 300 additional hours of professional work and three years experience in elementary schools. Those meeting requirements may apply at 525

TO EUROPE
S. S. President Harding *sails* April 7
S. S. George Washington *sails* April 14
For Plymouth, Cherbourg and Bremen
Splendid Accommodations
Now Available—Act At Once
Famous Cabin Ships to London:
President Polk . . . Apr. 11
President Garfield . . . Apr. 18
President Adams . . . Apr. 25
Later Sailings are
To London: President Monroe - May 2; President Van Buren May 9
To Bremen: President Arthur - Apr. 28; President Fillmore - May 5
Sailings to Bremen every Saturday
Sailings to London every Wednesday
from Piers 3 and 4, Hoboken
UNITED STATES LINES
45 Broadway, New York Phone, Whitehall 3100
Managing operators for
U. S. SHIPPING BOARD
For Booklet Address U. S. Lines

SOUTH AMERICA
Rio de Janeiro - Montevideo - Buenos Aires
NOW IS THE MOST DELIGHTFUL TIME to visit this wonderland. Unrivalled opportunities for health, pleasure and business. The world's most beautiful scenery and cities. The De Luxe Steamers of the famous V-FLEET, especially built for tropical voyaging, offer all the comforts of a modern hotel.
APR. 11th S. S. VESTRIS
APR. 25th S. S. VANDYCK
MAY 5th S. S. VASARI
See the Rio Centennial Exposition open until July
Lowest Rates Now in Effect
LAMPORT & HOLT LINE 42 Broadway New York, N.Y.

EUROPE
We plan special itineraries for you, your family or your party in accordance with your own ideas and the amount you wish to spend. Our permanent offices at all points of importance throughout Europe are at your service.
Large choice of escorted tours; frequent departures; best leadership $400.—up.
SUMMER CRUISE Around the MEDITERRANEAN
June 30 to Sept. 1. Magnificent Itinerary. Popular Fares.
THOS. COOK & SON
245 Broadway NEW YORK 561 Fifth Avenue
Telephone Barclay 7100 Telephone Murray Hill 6171

ORIENT from Seattle on U.S. President Ships
New American-built oil-burners, 535 feet long, 21,000 displacement tons.
PRESIDENT MADISON
APRIL 20
President McKinley May 2
President Jackson May 14
President Jefferson May 26
President Grant June 7
and every 12 days thereafter
These ships make the fastest time from the United States over
The Short Route to
Yokohama, Kobe, Shanghai, Hong Kong and Manila.
Admiral Oriental Line
17 State St., New York, or local agents or ticket agencies
Managing Operators for
U. S. SHIPPING BOARD
Owners of the Vessels

SAN FRANCISCO to the Orient
on U. S. "President Ships"
New American-built oil-burners, 535 feet long, 21,000 displacement tons.
The Sunshine Belt
Honolulu, Yokohama, Kobe Shanghai, Hong Kong and Manila
PRESIDENT TAFT
APRIL 19
President Cleveland . . . May 3
President Pierce . . . May 17
President Wilson . . . May 31
President Lincoln . . . June 14
Sailings every 14 days thereafter
Pacific Mail S. S. Company
10 Hanover Square, New York
508 California St., San Francisco, Cal.
or Local Agents
Managing operators for
U. S. SHIPPING BOARD
owners of the vessels

PACIFIC LINE To SOUTH AMERICA
No other trip offers such variety of enjoyment—the Panama Canal, the ancient civilization of the Incas, gorgeous tropical scenery, the grandeur of the Andes, great metropolitan cities. The largest ships sailing to Peru and Chile—the luxuriously equipped "P" steamers, 14,350 tons displacement. Specially designed and built for the Tropics.
NEW YORK—HAVANA
PANAMA—PERU—CHILE
ESSEQUIBO . . . . . April 28
EBRO . . . . . May 26
Special reduced Fares for Round South America Tours
The PACIFIC STEAM NAVIGATION CO.
Sanderson & Son, Inc., Agents
26 Broadway New York or local agents.

South America from New York
on American 535's
Oil-burners, 21,000 displacement tons.
Fastest Time—Finest Ships to Rio de Janeiro, Montevideo, Buenos Aires.
[*Stops at Santos, southbound*]
WESTERN WORLD
APRRIL 14
*Southern Cross . . . . Apr. 28
American Legion . . . . May 12
*Pan America . . . . May 26
Fortnightly thereafter
Munson Steamship Lines
67 Wall Street, New York City
or Local Agents *Monthly operators*
U. S. SHIPPING BOARD
owners of the vessels

CUNARD AND ANCHOR LINES
N. Y. to Cherbourg and Southampton
AQUITANIA . . . . . Apr. 10 May 1 May 22
MAURETANIA . . . . Apr. 17 May 8 May 29
BERENGARIA . . . . Apr. 24 May 15 June 5
N. Y. to Plymouth, Cherbourg and Hamburg
TYRRHENIA (new) . . Apr. 19 May 25 June 23
N. Y. to Cobh (Queenstown) and Liverpool
SCYTHIA . . . . Apr.
CARMANIA . . . . Apr. 21 May 19 June 16
CARONIA . . . . May 5 June 2 June 30
Boston to Cobh (Queenstown) and Liverpool
LACONIA (new) . . Apr. May 19
SCYTHIA (new) . . May 26 June 23 July 26
N. Y. to Londonderry and Glasgow
TUSCANIA (new) . . Apr. 7 May 5 June 2
COLUMBIA . . . . Apr. 14 May 12 June 9
ASSYRIA . . . . Apr. 28 May 19 June 16
CAMERONIA (new) . Apr. 28 May 26 June 23
N. Y. to Plymouth, Cherbourg and London
AUSONIA (new) . . Apr. 5
ANDANIA (new) . . Apr. 14
ANTONIA (new) . . *Apr. 21
ALBANIA (new) . . Apr. 28 June 2 July 7
SAXONIA . . . . May 19 June 26 Aug. 4
N. Y. to Mediterranean
TUSCANIA (new) . . . . . June 30
*Via Halifax. †Calls at Boston.
25 Broadway, New York, or Local Agents.

SOUTH AMERICA
PERU and CHILE on Famous "SANTA" Steamers
Fastest direct service to the summer lands below the equator via Panama Canal. Direct rail connection for all points in Bolivia. Fortnightly sailings on large, modern steamers. All outside rooms, first cabin only. Unexcelled cuisine.
Reduced Rate Around-South-America Tours
S. S. Santa Elisa . . Apr. 5
S. S. Santa Luisa . . Apr. 19
S. S. Santa Teresa . . May 3
S. S. Santa Ana . . . May 17
GRACE LINE
10 Hanover Sq., New York.

MEDITERRANEAN
VIA COSULICH LINE
UNUSUAL VOYAGES & TOURS
Presidente Wilson . . . . May 10 July 7 Aug. 23
Pacific Washington . . . July 21 Sept. 8
Phelps Bros. & Co., G. A., 16 Battery Pl., N.Y.

CALIFORNIA TOURS
Special Booklet No. 20 Free
NATIONAL TOURS, 88 W. 57th St., N. Y.

FLORIDA
SPRING TRIPS
8 days 2000 miles on the water
$79.27 and up, according to accommodations selected
Liberal Stopover and Side Trip Privileges
AN IDEAL short vacation covering 2000 miles, including delightful trip down the coast, stopping at Charleston, S. C., with ample time for shore visits at this historic and interesting city, with its celebrated homes of Southern aristocracy, old cathedrals, Fort Moultrie and Fort Sumter of Civil War fame, Navy Yard and numerous other attractions.
At Jacksonville, Fla., gateway to enchanted land of Ponce de Leon, connection is made for the unique and fascinating daylight and searchlight trip
THROUGH THE HEART OF TROPICAL FLORIDA
with its 340 miles of picturesque and luxuriant scenery, along the St. Johns River to Sanford and back, the most enchanting and interesting inland water trip in America.
Return to Jacksonville is made on the 5th day and on the 8th day steamer arrives in New York, completing the most interesting and economical short water trip on the American Continent.
Although this trip is arranged to cover uninterrupted itinerary for 8 days as outlined, passengers may at their own expense extend the trip to include the famous Florida East Coast resorts, which are now at the height of their season, or to Central Florida points and the West Coast Resorts on the Gulf of Mexico in which case tickets may be arranged, good returning on any date to June 15th, to suit your convenience.
Standard Coastwise Passenger and Freight Route to all Points in the Carolinas, Georgia, Alabama, Louisiana and Florida

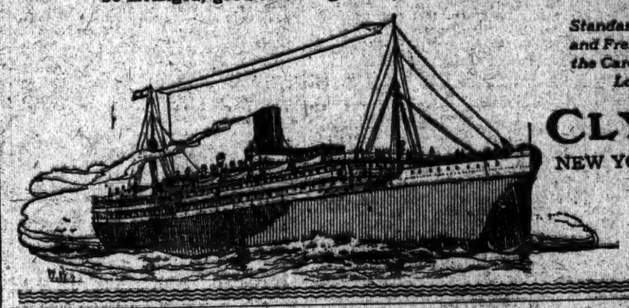

CLYDE LINE
NEW YORK TICKET OFFICES
UPTOWN 489 Fifth Ave., at 42nd St.
DOWNTOWN Pier 36, North River

WHITE STAR
Choice accommodations in all classes still available.
TO CHERBOURG, SOUTHAMPTON
Olympic, 10 A. M. . . Apr. 7 Apr. 28 May 19
Homeric (new) 11 A.M. Apr. 14 May 5 May 26
Majestic, 11 A. M. . . Apr. 21 May 12 June 2
TO COBH (QUEENSTOWN) & LIVERPOOL
Cedric, Noon . . . . Apr. 7 May 5 June 2
Adriatic, Noon . . . . Apr. 14 May 12 June 9
Celtic, Noon . . . . Apr. 21 May 19 June 16
Baltic, Noon . . . . Apr. 28 May 26 June 23
CHERBOURG, SOUTHAMPTON, BREMEN
Pittsburgh (new) 12 N. Apr. 10 May 15 June 19
Canopic, Noon . . . . May 29 July 3
AZORES, GIBRALTAR, NAPLES & GENOA
Arabic, 11 A. M. . . . . July 24 Sept. 25

RED STAR LINE
PLYMOUTH, CHERBOURG, ANTWERP
Belgenland (new) Ap. 19 May 16 June 13
*Zeeland, Noon . . . . Apr. 25 May 23 June 20
Lapland, Noon . . . . May 2 May 30 June 27
*St. Paul, 3 P. M. . . . . June 6 July 4
*Cabin and 3d class.

AMERICAN LINE
PLYMOUTH, CHERBOURG, HAMBURG
Minnekahda (2d class) 3 P.M. Apr. 5 May 30
*Manchuria, 3 P. M. . . Apr. 19 May 24 June 28
*Mongolia, 3 P. M. . . May 3 June 7 July 12
*Kroonland, 3 P. M. May 17 June 21 July 26
†Finland, 3 P. M. . . . May 31 July 5
*Cabin and 3d class.

ATLANTIC TRANSPORT
TO LONDON
Minnewaska (new) . . Aug.

BUSINESS OPPORTUNITIES

Bank and business references required. *Rate 15 cents per word.*

CAPITAL TO INVEST.

BUSINESS man has $6,000 to $5,000 to invest with services in legitimate, profitable going business, New York City or vicinity; must allow thorough investigation; give full particulars. K 638 Times.

WANTED — LARGE QUANTITIES OF STANDARD RADIO MERCHANDISE FOR SPOT CASH; AT ONCE DELIVERY. CALL ROOM 1101, 116 WEST 32D ST.

SEEKING to invest $15,000 with services in paying business; give particulars. Address B 407 Times.

YOUNG MAN with selling experience will invest $1,000 in a legitimate business. C 987 Times Downtown.

WANT to buy local department store doing about $100,000 annually; replies strictly confidential. G. S., 167 Times.

YOUNG MAN, bookkeeper, salesman, has $1,000 to invest in business. A 403 Times.

SALESMAN will invest $3,000 and services, going business. B 1163 Times Harlem.

CAPITAL WANTED.

TEN men, 25 or older, of good appearance, $200 monthly to begin with; [illegible] organizing and established first mortgage corporation with $1,000,000 paid in, to each invest $5,000 to qualify as salesmen, department and branch managers, here, Philadelphia, Pittsburgh, Hartford, Boston and Baltimore. P. O. Box 125 Brooklyn.

THIS IS AN OPPORTUNITY HELDOM EQUALLED: GET IN ON GROUND FLOOR; ORIGINAL SYNDICATE BEING FORMED; NEW PUBLIC UTILITY; READY TO OPERATE; LIMITED TO TEN MEMBERS; $1,000 EACH. 236 WEST 55TH ST., ROOM 402.

AN exceptional opportunity exists for a man or group of men to connect with a textile manufacturing business which has been successfully operated for 20 years; upward of $50,000 required; principals only. X 2259 Times Annex.

PARTNER wanted with about $25,000 to enlarge well established mountain hotel with modern bungalows; N. Y. State; connected with enclosed 160-acre licensed game and fish preserve; a genuine proposition with great possibilities. C 117 Times.

ASSOCIATES with some capital, but mainly ability to make the most of splendid specialties manufacturing opportunity; large incomes immediately. 144 N. Y. Times Brooklyn Branch.

CAPITAL seeking carefully selected business enterprises, various kinds yielding large profits, can place units $5,000 to $100,000. Call on H. M. Black & Co., 28 years' banking experience at 55 Broadway.

HIGH class going manufacturing corporation, located New York City, has an opening for young man to become treasurer and financially interested up to $75,000. Address A 259 Times

WILL dispose of interest or will take partner in well established business showing good returns; well rated; best o reasons for this opportunity; approximately $25,000 required. A 405 Times.

MEN'S wear shop for sale; established fifty years; doing a good business; opportunity for up-to-date man; long lease; require $15,500 cash. L 55 Times.

ESTABLISHED theatrical concern wants additional capital for MUSICAL PRODUCTIONS; opportunity for association; A1 reference. 288 Times.

MANUFACTURER wants active man; investment $5,000, $10,000; secured. 186 N. Y. Times Brooklyn Branch.

PARTNER wanted in cafeteria; best location in Times Square; $5,000 to $7,500 required. L 69 Times.

SOCIAL director for adult Summer camp; small investment required. B 1165 Times Harlem.

BIG opportunity for a man with capital to invest in staple concern. Apply Room 507, 26 Court St., Brooklyn, N. Y.

DRESS Manufacturer, established, needs active partner with capital. Mondell, 50 East 42d.

YOUNG MAN with $1,500 to invest in retail cloak and suit; experience unnecessary. B 439 Times.

BUSINESS CONNECTIONS.

MACHINIST PARTNER wanted with fully equipped machinery plant in Brooklyn to manufacture patented machine; must be thorough mechanic and willing to form partnership with patentee who is willing to buy an interest in machine shop; the machine to be manufactured is in immediate demand and ready to be delivered as soon as ready. Send full particulars to "D. L.," 605 Arbuckle Building, Brooklyn.

WANTED—Metropolitan distributor for the newest, fastest-selling automobile necessity on the market; no competition, immediate, liberal profits and a chance to put out an article car owners appreciate; must be financially responsible for reasonable amount. This is one chance in a lifetime. Call R. J. Connolly, Cumberland Hotel, Broadway and 54th.

WANTED—Agency for Western Pennsylvania and Eastern Ohio for reputable lines; have well-equipped offices and showrooms and several alert salesmen covering the ground every month; bank and commercial references; communicate immediately with M 279 Times.

BUSINESS MAN, familiar with American and European conditions, President and manager of small contracting, import and manufacturing concern going to Europe will handle commissions of any nature at a reasonable charge. Advertiser, 1,507 83d St., Brooklyn, N. Y.

TWO salesmen having assistants and office facilities New York and Newark (N. J.) would represent manufacturer exclusively in metropolitan district or New Jersey; commission basis. Dayton, 907 Ordway Bldg., Newark, N. J.

ACCOUNTANT—Certified (New York), small clientele, seeks partner; established accountant; investment. L 659 Times Downtown.

MANUFACTURER of rag and felt rugs has openings for large sales organization who are now selling kindred lines. Belmont Carpet, 36 Bridge St., Brooklyn.

ACCOUNTANT solicits work of small concerns; books opened, closed and written up; statements made. Phone Decatur 0034 or A 393 Times.

ENROLL now for school of life insurance instructions, free; three evenings weekly; permanent positions with future assured. Call Vanderbilt 7700; ask for Miss Fox.

PARTNER with $9,000; big lunch wagon; business experience unnecessary; weekly drawing, divide profits monthly. X 2288 Times Annex.

SUBURBAN factory taking additional business pasting, labelling, making up samples; moderate prices. Will, 11 East 42d St. Telephone Vanderbilt 3725.

SALES agent with office; represent manufacturers, jobbers; fifteen years' experience; furnish references. C 977 Times Downtown.

CAPABLE YOUNG MAN, going to Europe, will undertake commissions of any nature. Box 18, 620 St. James Building.

FOR SALE.

HOTEL, Roadhouse—Boarders all year; near beach; boating, bathing, fishing; hour from Manhattan; cheap commutation; will sell at a bargain; 22 rooms, furnished; hot-water heat. Send for particulars and photo. Owner, Stewart, 123 West 80th St., New York.

DEPARTMENT STORE—Wonderful section; good business; long lease; established 30 years; will sell reasonably; going to Europe. Beresoff, 30 East 42d.

CHANCE IN A LIFETIME!
Meat market; new fixtures; $10,000 monthly receipts; best trade in Westchester; 2 automobiles. Beresoff, 30 East 42d.

SHIRT Plant, sixty machines, now operating help plentiful; located Troy, N. Y.; no dealers. C 991 Times Downtown.

$3,000 buys permanent simple MAIL-ORDER business earning very attractive returns. B 408 Times.

SHOE store, popular priced, family; long lease; easy terms; established 25 years. C 1127 Times Harlem.

GARAGE, Flatbush, 167x123, one floor; 95 cars; average $15; large sale gasoline. Francis J. Phillips, 47 West 42d.

LINGERIE shop in one of New York's best hotels, street and lobby entrance; moderate rent. S 265 Times Square.

CONFECTIONERY, soda store; best in the Bronx; $50,000 receipts; act quickly. Beresoff, 30 East 42d St.

BUSINESS selling for $300; established weekly profit. Call 420 West 119th, Apt. 1.

CAFE, restaurant or partner; best location in New York. Bonne Union 8902.

FOR SALE.

DISTILLERIES FOR SALE.

Two complete distillery plants, fully equipped for manufacturing industrial alcohol and whisky for medicinal purposes; including three desirable warehouses; on Lehigh R. R. and Barge Canal. Inquire Room 808, Mohawk Building, 160 5th Av., New York City.

INCOME VILLAGE—Wonderful established business, 70-room hotel, Summer resort, 22 cottages with baths, electricity, furnished; ice house; garage; store; 175 acres, best improved property "Catskills," completely equipped; $125,000, terms. Schoenfax, owner, 51 East 42d St., Suite 808.

SHOE store, upper Broadway, established business doing $50,000 to $60,000 a year; wonderful opportunity for live shoeman; small capital necessary; reasons for selling (other business). 177 N. Y. Times Brooklyn Branch.

RESTAURANT, fine location, doing good business; price $7,000; must have $3,500 cash; bargain for quick sale. Lerner Real Estate Exchange, 1,482 Broadway, Suite 805.

PHONOGRAPH RECORD PLANT for sale, worth $50,000, will sell for $15,000, $5,000 cash, balance on mortgage for 1½ years. Phonograph Co., 424 East 19th.

CLOTHING—Men's, general merchandise; also whole building with long lease, cheap rent, good neighborhood; sacrifice for prompt buyer. 2577 3d Av., Bronx.

BATTERY and gas station, together with building and land; long established and fully equipped; heaviest traffic section of Jamaica, L. I.; no brokers. S 147 Times.

INVENTIONS for sale or capital wanted, to put articles on the market. Information, Charpilloz Bros., 805 Broadway, New York City.

NEW STORE; new stock of housefurnishings, toys and novelties in best town on Long Island; price $4,000; owner called away. X 2271 Times Annex.

ON account other business will sacrifice paying nut and candy store Flatbush section, next theatre; big opportunity; terms arranged. Inquire Mansfield 7282.

MACHINE SHOP, modern, established 15 years; steady flow of running orders; stand thorough investigation; bargain for cash buyer; $13,000. B 1162 Times Harlem.

MISCELLANEOUS.

AN ARCADE STORE and also one booth in one of the handsomest arcades midtown section; the building is 90 per cent. rented to high-class office tenants; concessions have already been sold for privileges as follows: confectionette, candy, fruit, flowers, stationery, cigars and haberdashery; other lines will be given exclusive concessions; ten-year leases. Apply Room 916, 36 West 44th St.

CONCESSIONS for rent in general merchandise store, 125th St. (corner 5th Av.), men's clothing, shoes, women's ready-to-wear, house furnishings, dry goods, hosiery, furniture, &c. Zeteseff & Lerner, 1 East 125th. Harlem 0765.

DEPARTMENTS to rent; best section 59th St., ready May 1; women's ready to wear, dresses, coats, suits, jewelry, leather goods; records-sheet music, notions; good proposition for live wire. C 192 Times.

FACTORIES wanted to locate in small towns; no labor trouble; inducements. C 170 Times.

BUSINESS LOANS.

BUSINESS AND PERSONAL LOANS.
Loans to $5,000, one year or less, weekly or monthly payment plan; no chattels, no pawns, no salary assignment; call or write for booklet.
THE MORRIS PLAN COMPANY,
Resources over $14,000,000.
Main office, 261 Broadway.
233 Grand St. 20 Court St., Brooklyn.
361 East 149th St. 1,695 Pitkin Av., B'klyn.
1 Union Square. 804 Manhattan Av. B'klyn.
Under supervision State Banking Dept.

IMMEDIATE CASH LOANS
on diamonds, jewelry, silverware, made to business men in need of EMERGENCY CASH, large or small amounts; strictly legal rates. You are cordially invited to consult
J. E. LEMON & CO.,
478 6th Av. (at 29th St.). Estab. 1878.
TELEPHONE LACKAWANNA 8080-8081.

WE WILL FINANCE YOU ON TRADE ACCEPTANCES OR OUTSTANDING ACCOUNTS WITHOUT DISTURBING THE RELATION WITH YOUR CUSTOMER; PROMPT AND EFFICIENT SERVICE.
THE FINANCE TRUST,
30 EAST 42D ST.
VANDERBILT 6615.

IF your credit is limited and cannot finance your business—you have a difficult problem to solve. Why wait—We discount outstanding accounts and trade acceptances. Strictly confidential.
Cleveland Finance Corporation,
170 Broadway.

MONEY! MONEY MAKES MONEY!
Money loaned in any amount on diamonds, jewelry, silverware; safe deposit vaults; special rate for short-time loans.
EQUITABLE PLEDGE SOCIETY, INC.,
2 EAST 14TH ST.

MONEY to loan, any amount, on mortgages, assignments of rent, accounts receivable; business financed, notes discounted and diamonds bought. Ticaro Realty Co., 1,493 Broadway, Room 306.

CONFIDENTIAL loans easily arranged; second mortgages, rent assignments; outstanding accounts; other collateral. 2 West 29th St., Suite 709.

OUTSTANDING accounts; mortgages discounted; prompt attention; reasonable rates. Eagle Finance, 44 East 23d. Ashland 1498.

FINANCING accounts receivable non-notification; real estate mortgages purchased. Jaffin, Pennsylvania 1953.

MONEY loaned on machinery, printing plants, real estate, mortgages, &c. Wlodover, 175 5th Av. Ashland 7337-7338.

AUTOMOBILE OWNERS obtain loans while using car; quick answers; confidential. Bryant 2383.

LOANS on machinery, printing plants, laundries, bakeries, real estate and instalment notes. V 225 Times.

BUSINESS SERVICES.

MR. BUSINESS MAN,
make up your mind that to sell your business is our business; before selling your business call upon Lerner Real Estate Exchange, 1,482 Broadway, Suite 805. We have a large list of investors; we give quick action.

REACH LATIN AMERICAN BUYERS!
We have lists of New York arrivals and addresses at boat docks. Important advice gratis.
New Continent Trading Service Co.,
47 Broadway. Whitehall 5049.

MIMEOGRAPHING, mimeoscoping, multigraphing, addressing, &c.; Spanish translations; accuracy, rapidity; lowest rates.
C. J. O'DONNELL CO.,
47 Broadway. Whitehall 5049.

FINANCE SERVICE REPORTS, backed by 25 years' private banking experience, will aid selling or putting across your proposition. H. M. Black & Co., 55 Broadway.

ACCOUNTANT — Books opened, closed; reports, financial statements; arrangements with firms not employing bookkeepers. C 974 Times Downtown.

SALES LETTERS that create actual orders. Schwarz, 116 East 25th St. Madison Square 3744.

MY SALES LETTERS bring results because they are scientifically written. Durant, 141 Water St. John 4194.

There Is A "Village that KOLB Built"

In the heart of New York City—in the Fisk Bldg., Broadway at 57th St.

It's a revelation to any man who is, or ever will be, in need of a solid, inexpensive, moderate-sized, quickly erected building for any purpose whatever.

Buildings for Every Purpose
Full-sized Models on Display

KOLB BUILDINGS
Fisk Bldg., 250 W. 57th St.

1,500 DOCK STRIKERS QUIT COALING SHIPS

Brooklyn Waterfront the Storm Centre—Barber Line Vessels Tied Up.

MEN DEMAND $1 AN HOUR

Longshoremen's Union Calls the Walkout an "Outlaw" Affair.

A strike of 1,500 longshoremen engaged in coaling ships along the South Brooklyn waterfront between Twenty-ninth and Fifty-ninth Street, embarrassed shipping yesterday. The men were dissatisfied because they were not included in the recent arbitration award of General George W. Goethals, who increased the longshoremen's wages in this port. They receive 65 cents an hour and are demanding $1. They also say that their weekly envelopes are unusually thin because of the increasing number of oil burning steamships.

The men began to leave their work at noon, deserting first the Barber line piers in the Red Hook section. The strike continued down the line until nearly all of the coal loaders were out. As a result of the strike some of the liners were held at their docks. At the office of the Barber steamship lines, 17 Battery Place, officials said they were hopeful that the strike would be adjusted within twenty-four hours. They admitted that all their vessels at Brooklyn piers were tied up.

The strikers said they would attempt to call out all longshoremen in the port of New York. At the office of Joseph Ryan, Vice President of the International Longshoremen's Union, it was said that the strike was an "outlaw" movement and that the union would not follow the coal heavers.

A delegation of the strikers called on F. Paul A. Vaccarelli, former Vice President of the International Longshoremen's Union and asked him to handle their affairs. Because of his engagement with the musicians Mr. Vaccarelli said he could not take up the matter. At the International Mercantile Marine office it was said that Vice President Frederick Topping was conferring with steamship representatives. The International Mercantile Marine, it was said, was in a position to coal all of its ships without regard to the men on strike. The officials stated that they would not negotiate with the strikers.

Vice President Ryan of the longshoremen's union said last night that the sympathetic strike of two longshoremen's locals with the coal heavers would be called off today. He said the decision was arrived at by the membership of the unions at meetings yesterday afternoon. He added that the striking coal handlers were not members of the longshoremen's union and that their organization had been expelled from the international association two years ago "when it became permeated with the influence of the I. W. W."

Hart Schaffner & Marx
Topcoats and Suits
$50

Everything new and good is here; everything here is new and good. And so much fine quality as you will find for $50 is good news for your pocket book. Other excellent values, $35, 40 and up.

Wallach Bros

Broadway, below Chambers
Broadway, cor. 29th
246-248 West 125th
3d Ave., cor. 122d

ESTABLISHED 1887

The missing links

An instance of why it is wise to place insurance with brokers having a known record for square dealing

A CERTAIN New Yorker left for the South. His valet packed the bag and presumably placed in it diamond cuff links from a dress shirt used the night before.

Later the links could not be found. The valet was not sure he had removed them. A telegram brought the reply that the shirt had been sent to a laundry. The laundry claimed no links had been found. Whether lost or stolen, the links were gone.

The house and all contents had been insured against fire and theft through the insurance department of Douglas L. Elliman & Company (operating as Douglas L. Elliman Brokerage Corporation). It could not be proved that the missing links had been stolen and in such circumstances a claim is ordinarily refused. Nevertheless, the insurance department of this company made an investigation and recommended to the insurance company that they pay the claim. A check was mailed within five days in full settlement.

This is just an instance of why it is wise to place insurance through the Douglas L. Elliman Brokerage Corporation because it has a known reputation for square dealing and for handling a preferred type of risk.

This company places all forms of insurance, including Life, Fire, Burglary, Automobile, Accident, All Risk Jewelry and Fur Floaters, Tourists' Floaters, Compensation, Liability, Marine, Bonding, Rain Insurance, etc. Important as is insurance, it is but one service of the wide variety that Douglas L. Elliman & Company render clients. Some of the others are given below.

An unusually complete service

DOUGLAS L. ELLIMAN & COMPANY will sell, purchase or lease a piece of business or residential property. It will select the site, secure the option and complete the necessary details of purchasing a piece of land, secure the proper architect and building contractor, assist in the negotiation of mortgages, attend to the leasing of the new buildings from the plans, secure the help and manage the building after completion and attend to its proper insurance. Later, if you desire to sell, the company will find a buyer and assist you in reinvesting in other property. *Write, phone or call for further details.*

DOUGLAS L. ELLIMAN
and Company
PLAZA 9200 15 EAST 49th STREET

Real Estate — Investments — Management — Insurance

Your bills—

suppose your best salesman presented them in person

A bill is a request for money. Your salesman would make this request tactfully. And a call on a customer is an opportunity. Your salesman would make the most of it.

How *are* your bills and statements presented? Should they be placed in your customers' hands without a word?

It is possible to send them to householders or retail merchants by mail as tactfully as your best salesman would present them in person.

The enclosure of an interesting printed description of the goods you sell or the service you offer makes the bill an *incident*, rather than the *object* of the message. Like your salesman, it seizes the chance to tell the customer what you want him to know.

Such an enclosure is sometimes thoughtlessly called an "envelope stuffer." A far better name is Postal Margin Printing. Between the weight of your bill and the ounce of mail to which the two-cent stamp entitles you, there is an unused margin. Without adding to the mailing cost, Postal Margin Printing presents your bills as your salesman would present them.

Postal Margin Printing can be done well or poorly. If yours is to be done well you must entrust it to a good printer, and every good printer knows that he can do Better Printing with Better Paper.

better paper = better printing

In order to help printers and advertisers prepare effective direct advertising, S. D. Warren Company is publishing a series of books describing the principles to be followed, and showing many examples from scores of industries. If you are now sending out direct advertising or contemplate doing so, you can secure these books, as they are issued, by writing to any paper merchant who sells Warren's Standard Printing Papers.

S. D. WARREN COMPANY · BOSTON, MASS.

WARREN'S
STANDARD PRINTING PAPERS

Warren's Standard Printing Papers are Distributed by
HENRY LINDENMEYR & SONS - *Telephone: Spring 9600*
32-34-36 BLEECKER STREET, NEW YORK
LASHER & LATHROP, INC. - - *Telephone: Worth 4704*
29-35 LAFAYETTE STREET, NEW YORK
THE ALLING & CORY CO. - *Telephone: FitzRoy 2117*
323-321 WEST 37th STREET, NEW YORK

Warren's Printing Papers

TOWN SUIT
or
SPORTS TWEED

In sizes for junior and youthful misses. Novel tan shades.

$29.50

AVEDON
FIFTH AVE. at FORTIETH ST.

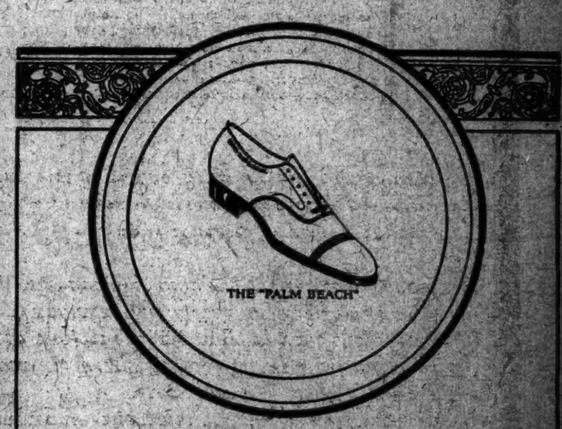

THE "PALM BEACH"

Leather in Shoes

EVEN when made of the choicest leathers, shoes may be unsatisfactory because of poor workmanship or inexperience. Certainly, without choice leather, no shoe can give a full measure of service.

Seventy years of experience and a jealous regard for the reputation earned for Edwin Clapp shoes guide the selection of leathers.

Only the finest materials are used throughout—from sole to upper. In this way Edwin Clapp shoes are made so comfortable and satisfactory that many are prompted to prefer them above all others.

SMITH, INC.
6 East 42nd Street

The Edwin Clapp Shoe
ESTABLISHED 1853